Weather: Mostly Sunny
Details on Page 5

Victoria Daily Times

The Home Paper
TELEPHONE 2-3131
Circulation (to 8 p.m.)____2-3131
Classified (to 8 p.m.)_____2-3131
NIGHT
Night Editor (to 11 p.m.) 2-3135

VOL. 122, No. 168 | VICTORIA, B.C., WEDNESDAY, JULY 20, 1955 —26 PAGES | PRICE: 5 CENTS SATURDAY, 10 CENTS

Soprano With a Future . . .

The crystal ball into which Lesia Zubrack and Hans Gruber are so earnestly gazing should reveal glimpses of the future as bright as the roses it reflects in the Butchart Gardens. Miss Zubrack is to appear in the Gardens as soloist with Victoria Symphony Orchestra Thursday night. The attractive soprano, one of Canada's busiest artists, is criss-crossing the continent this summer as she fulfills engagements from east to west. (See story, Page 15.) (Photo by George N. Y. Simpson.)

Summit Parley Stumped On Big European Issues

Eisenhower 'Convinced' Russians Desire Peace

By MAX HARRELSON

GENEVA (AP)—The Big Four sent back to their foreign ministers today the knotty problem of trying to iron out East-West differences over European security and the unification of Germany.

These are the main problems on the agenda of the "summit" conference, but the heads of government decided at today's session they had gone as far as possible at present in discussing the two questions.

President Eisenhower told today's meeting he is convinced Russia has the same desire for enduring world peace as the Western powers.

The president emphasized that East-West differences on the two great stumbling blocks must be worked out. He said the Big Four must show the world these problems can be solved.

In the course of today's meeting at the Palais des Nations Russia proposed a European security program described as substantially the same as the one the Soviet Union presented at Berlin in February, 1954. It provides for all-Europe security pact — with the United States participating—to replace the North Atlantic Treaty Organization and the Warsaw pact.

The Western powers argued today for unification of Germany as the first step in any effective European security program. Russia, on the other hand, held to its position that European security should precede German unification.

Gone as Far as Possible on Europe

Because of the conflict in the views of East and West, the Big Four agreed at the end of the session that their discussion of European security and unification had gone as far as possible at present.

They instructed their foreign ministers to meet Thursday to try to work out methods of procedure for further discussion of the two problems.

The British press chief, Sir George Young, told a press conference the heads of government agreed that four points put forward by Prime Minister Eden should serve as a basis for the foreign ministers' discussions:

1. Study of German unification, with regard to the views of all concerned.

2. Study of a security pact for Europe or a part of Europe.

3. Study of limitations and inspections of forces and armaments in Germany and countries neighboring Germany.

4. Study of the possibility of creating a demilitarized zone in Europe between East and West.

The mission of the foreign ministers is to produce an agreed draft on these points for submission to the heads of government.

The heads of government met for their fourth session at 4 p.m. (8 a.m. PDT). For two hours earlier today their foreign ministers tried to arrive at some sort of agreed recommendations on the German problems. One Western source said they just argued in circles. They got into the European security problem to such an extent that Western leaders became convinced it would be difficult to keep the issues separate.

The West finally agreed to recommend that the "summit" talks move on to the security problem —second on the agenda after Germany. It was expected the two questions would be discussed together.

Western leaders had recognized the close link between the German and security issues, but they had won top priority Tuesday for German unification, which they consider the most vital problem in Europe today. The Russians after a day of discussion on the German question proposed that the talks move on to the next item of business.

Although the outlook for any sort of agreement of Germany appeared dim, one American source said the shift to security certainly did not mean that the German discussion was finished.

A communique from the foreign ministers after a two-hour meeting described the German question and European security as "interrelated" and said the ministers had decided to recommend that the "summit" talks switch to security this afternoon.

To Hear Foreign Ministers' Report

The statement failed to say whether the German question would be brought up later or whether it was being dropped permanently.

The Russians proposed Tuesday that it be dropped until West Germany pulled out of the North Atlantic Treaty Organization.

Premier Bulganin insisted Tuesday that the German problem be dropped immediately. He said there is no hope for agreement as long as West Germany belongs to NATO.

President Eisenhower called on the Russians to put aside their worries about NATO and agree to German unification under present conditions. The president declared NATO is a peaceful agency and that the United States would never take part in aggressive action against any country.

The Soviet premier said he knew the president as a great war leader and architect of Allied victory and he believed in the president's sincerity. Nevertheless, he expressed reservations as to the defensive character of NATO and demanded West Germany's withdrawal as a precondition for German unification.

Bulganin also remarked on Prime Minister Eden's European security proposals which discouraged some Western officials.

The Soviet leader brushed aside the proposal for a mutual security pact of the Big Four and a united Germany as "unwarranted."

"The Soviet Union," Bulganin was reported to have said, "does not depend on the guarantees of others such as those proposed." Such guarantees were "comprehensible for weak states which were not in a position to defend themselves, but unwarranted in the case of strong powers."

Eden defended his proposal, but Russia's attitude left no doubt that the Western powers would run into trouble on the security issue just as they had on Germany. One high Western source said the day's developments "were not encouraging."

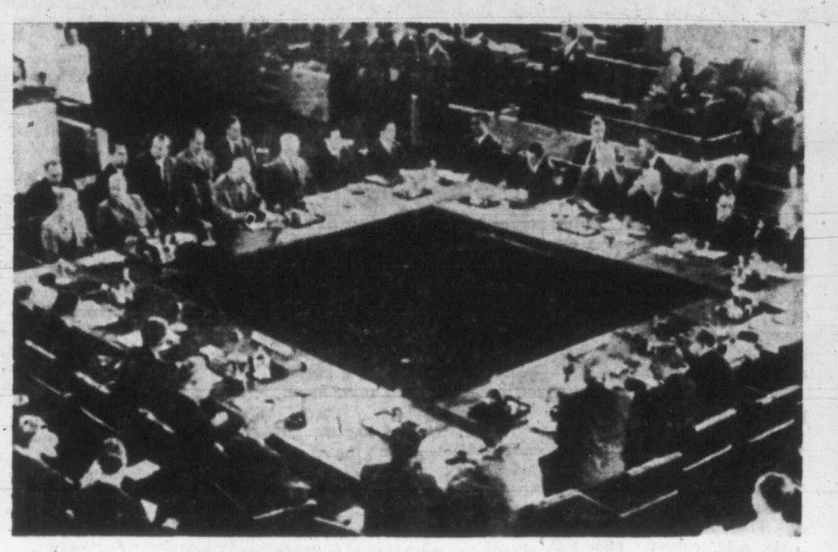

Big 4 Bogged Down on Europe

Although they appear to have become deadlocked on the first great issue—European security and reunification of Germany—Big 4 leaders (seen here as the momentous conference opened in the Palais de Nations, Geneva) are still hopeful. Around the table, clockwise, are British (backs to camera), French, Russian and U.S. delegates. (NEA Telephoto.)

Moroccans Put Torch to Homes To Protest French Occupation

CASABLANCA, Morocco (UP)—The inhabitants of two Moroccan villages set fire to their own dingy huts Tuesday night in a dramatic protest against French occupation.

The villagers then marched into the dark countryside in a mass evacuation. Against the flame-lit sky, a few men could be seen running from shack to shack, spreading the blaze with torches.

The community fires climaxed several days of race rioting and violence, principally in Casablanca. At least 65 persons have been killed in the riots, with unofficial estimates running as high as 200.

Authorities said the village burnings clearly were pre-meditated. They said the women and children spent the day evacuating their belongings from their dwellings with the menfolk. At night, the men returned to ignite the fires.

The first fire rose from a village 17 miles north of Casablanca. Flames from the shacks of 2,500 natives enveloped the community immediately.

The second blaze was set a few hours later at a shantytown, housing 1,500 persons, in the Casablanca's oil port, Fedala.

Aside from the fires, there was no outward sign of further violence, although the tension caused by recent race riots was still evident.

Thousands of police and mobile troops continued to patrol the narrow streets of Casablanca. Tanks, which opened fire on rioters Monday, stood by.

Two Strait Assaults Set To Go Thursday

Two new attempts at swimming Juan de Fuca Strait are scheduled Thursday, the first early in the morning by immigrant John Giese, whose two previous tries have failed.

Second Victoria swimmer to announce plans to swim the strait is Bob Bowden, 23, 1216 Oxford, who said he will take off from the Victoria shore Thursday night if he is able to get a navigator.

The 185-pound B.C. Forest Products employee has been training about a month off Chatham Island, Willows Beach, Clover Point and Trial Island.

"I'd like to be the first Victorian to swim the strait," Bowden said this morning.

Giese was making plans with navigator Alf Webb to make Ten-Mile Point his new take-off spot, slated for about 3 a.m. Thursday if weather permits.

Webb said greater benefit could be gained from tides if this new course, swinging wide of Chatham and Discovery Islands, far outside Trial Island

(Continued on Page 25)

London's Lord Mayor To Visit City Aug. 31

The Lord Mayor of London, Sir Seymour Howard, will come to Victoria August 31 and will address a combined luncheon meeting of the Chamber of Commerce and Canadian Club in the Empress Hotel on that date.

Announcement was made today by Chamber president Stuart Keate, following negotiations with Grant McConachie, immediate past president of the Vancouver Board of Trade.

The two met Sir Seymour at a reception given by Canadian Pacific Airlines in London, during the recent inaugural flight "over the pole." Mr. McConachie, president of CPA, invited the Lord Mayor to fly to Vancouver for a visit to Pacific Coast points of interest.

Sir Seymour has accepted the invitation and will be flown by the airline to Whitehorse, Y.T. and Kitimat before visiting Vancouver Island.

He will arrive in Victoria on the morning of August 31, speak at noon in the Empress ballroom, and return to Vancouver by air the following day.

Three years ago Sir Denys Lowson, then Lord Mayor of London, visited Victoria and officially opened the Douglas Building.

Mr. Keate and Douglas Patterson, president of the Canadian Club, advised members of the two organizations to book early with their respective secretaries, as a capacity audience of 350 is indicated.

SIR SEYMOUR HOWARD

Index to Inside Pages

	Page
9 Senior Officers in RCAF Shuffle	2
Saigon Mobs in Wild Riots	3
Big 4 Deadlock False Notion, Says Pearson	3
3 Die in RCAF Crash at Vancouver	25
British Soldier Saved From Gallows	26

Ask the Times	15	Finance	7	Sports	10 and 11
Brock	4	Home Garden	5	TV With Lee	21
Classified	20-24	Island Digest	14	Walker	10
Comics	18	London Letter	5	Why Grow Old?	16
Dr. Alvarez	5	Radio	22	Women	16 and 17
Entertainment	13	Roberts	15	Your Horoscope	23

WIRE BRIEFS

Cuthbert OK to Talk

VANCOUVER (CP) —Det. Sgt. Len Cuthbert, key figure in the current Vancouver police inquiry, will be well enough after a suicide attempt to testify next week, Dr. K. D. Panton, police physician said today.

Lucky for 'Nick'

MOBILE, Ala. (AP)—A six-year-old girl admitted Tuesday that she stole three diamond rings valued at $1,500 and sold them for a quarter each, police said.

But the child didn't know who she sold them to, except that his name was Nick.

Killed by Train

WHITE ROCK, B.C. (CP)—An elderly man was killed by a Great Northern railway train two miles north of here Tuesday as he attempted to pull a log off the tracks in front of the on-rushing train. Police have refused to identify the man, an old age pensioner, until relatives can be located.

Girls Rescued

HOPE, B.C. (CP)—Two teenaged girls, missing since Monday on a hike in rugged Manning park, were found unharmed Tuesday by a rescue party.

Betty Orr, 19, of Cloverdale, and Helen Dunn, 18, a waitress at Pinewoods lodge, Manning park, were found after a 20-hour search through the mountainous, densely forested area.

Quebec Tory Charges Corruption in P.O.

OTTAWA (CP)—Wilfrid Dufresne, Progressive Conservative member for Quebec West, today charged unnamed post office department investigators with shielding robbers responsible for a number of post office thefts.

Speaking in French in the Commons, he named Marcel Belair as one person he said was involved in the theft of $29,142 worth of stamps and money from a post office in Montreal's Notre-Dame-de-Grace district.

He said Belair turned over to postal investigators $28,000 worth of stamps stolen from the post office a week earlier, Feb. 20, 1954. He said Belair never was accused of theft or of receiving stolen goods.

Mr. Dufresne said postal investigators have often been seen drinking with Belair in Montreal bars and even falsified identification cards for Belair to get him a job with the Iron Ore Company of Canada in Sept-Iles, Que.

He said he has a voluminous file of evidence to support his charges and is willing to stake his Commons seat to back them up.

If it w's me I'd say Hans off, Mr. Gruber . . .

★ ★ ★

M' uncle Zeke figures if this $25-an-hour rate becomes general, he may think of comin' out o' retirement.

★ ★ ★

M' uncle Zeke sez thet swimmer'll go like a groosed Giese 'f he gits in th' water off Ten-Mile Point.

Disputed Post Dropped By McCann Month Ago

OTTAWA (CP) — Revenue Minister McCann resigned his disputed connection with the Guaranty Trust Co. as a director a month ago, Prime Minister St. Laurent disclosed today.

Mr. St. Laurent said in the Commons that Dr. McCann informed him he had resigned June 20 from Guaranty Trust. The prime minister also reiterated a previous statement that he has found no wrongdoing in Dr. McCann's actions in Ontario's contentious Dempsey case.

The prime minister dropped the bombshell in the House after Opposition leader Drew had called on him to ask Dr. McCann to resign his cabinet post or resign his directorship in Guaranty Trust.

After the prime minister's announcement Mr. Drew asked and received unanimous consent to withdraw a motion of non-confidence he had proposed, which stated there was a direct conflict between the public duties and private interests of Dr. McCann and called on the prime minister to resolve it.

GOVERNMENT FORESTS

Mr. St. Laurent also disclosed that one of the photostats which Dr. McCann showed Premier Frost of Ontario last April was a receipt given by James S. Dempsey for money received from the late John Drohan for an interest in forest lands under control of the Ontario government.

Revenue Minister McCann

Today's surprise disclosures climaxed a hot political dispute growing out of the campaign for the June 9 Ontario election.

Mr. Dempsey, Progressive Conservative member of the Ontario legislature for Renfrew South which is Dr. McCann's federal riding, lost the support of Premier Frost for not reporting campaign contributions of $6,800 from Mr. Drohan, a wealthy lumberman. Guaranty Trust handled the Drohan estate.

Later in the Commons, John Diefenbaker, PC-Prince Albert, accused Dr. McCann of showing Mr. Frost photostatic copies of receipts for the contributions during the federal-provincial conference here April 27.

HAS REFUSED ANSWERS

Dr. McCann repeatedly refused to answer questions about the information he showed Mr. Frost, saying that tax laws of secrecy prevented him from stating his side of the case.

The minister's connection with Guaranty Trust also was strongly criticized. Stanley Knowles (CCF-Winnipeg North Centre) introduced a bill May 16 to ban cabinet ministers from holding directorships in outside companies.

Dr. McCann was not in the Commons today. The prime minister said he is in Montreal attending the funeral of Rene Morin, vice-chairman of the CBC board of governors.

Mr. St. Laurent said that as prime minister he will never "shirk any responsibility for the propriety of the conduct of any of the members of the government."

He said there has never been any conflict between the private interests of Dr McCann and his responsibilities as a cabinet minister.

$25 AN HOUR

Tax Adviser Named to Aid Sloan Probe

A chartered accountant has been appointed by the cabinet to advise Chief Justice Gordon Sloan on forestry taxation, at a salary of $200 per eight-hour working day.

A. P. Foster, a senior partner in the firm of Peat, Warwick and Mitchell & Co., of Vancouver, will be paid $25 an hour, plus all traveling and other expenses, while with the commission.

He will advise the chief justice, who is conducting a royal commission into B.C.'s forest industry, on all "matters pertaining to taxation."

Rush to Aid Crash Victim Cost His Life

VANCOUVER (CP)—A young orderly's death was blamed on his desire to give fast medical attention to a plane crash victim.

LAC Ronald Wiley Kitchen, 24, of Brantford, Ont., and Saskatoon, was killed here Tuesday when he walked into the spinning tail rotor of a helicopter transporting an injured pilot from a crashed RCAF Canso.

Kitchen, a medical orderly at the RCAF station at Saskatoon, had been on temporary summer duty at the RCAF air cadet camp at Abbotsford, B.C., Tuesday he brought a sick service man to the air force base at Sea Island and was preparing to return to Abbotsford when the twin-engined Canso crashed, killing two men and injuring two others.

The young orderly ran to the helicopter as it touched down, while onlookers screamed a warning and tried to wave him away. (See also Page 25.)

Rich Loot Taken

VANCOUVER (CP)—More than $25,000 in cheques and $500 in cash were taken by thieves who broke into the offices of Pacific General Motors Ltd. and blew open the safe Tuesday night.

REPORT ON RUSSIA TODAD

By RETA MYERS

New Russian Policy Enigma Everyone Trying to Work Out

(Reta Myers, well known British Columbia newspaperwoman, was the leader of a party of 11 Canadian newswomen which has just returned from an 11-day visit to Moscow. Mrs. Myers continues a series of articles for the Times on her visit.)

What is Russian policy in its new soft front and resulting co-operative attitude with other world powers around the board at Geneva? Officials, Russian experts, news correspondents are all endeavoring to solve the riddle.

Victoria Times editorial of Monday, "Summit or Trap," quoted James Reston, distinguished correspondent of the New York Times who stated that apparent reversal of Russian policy this year is commonly regarded as a retreat, impelled by trouble inside Russia. That it is not defensive Soviet diplomacy but carefully calculated diplomatic defensive of the post-war period.

It is less than three weeks since I sat in the office of George Zhukov, vice-chief of Pravda, paper of the Communist party, and took part in a discussion on world affairs today. I quote Mr. Zhukov:

"There are many important things for us to study in foreign countries. James Reston, on the New York Times, we consider the most knowledgeable of western journalists, and most responsible."

There was a great deal more on other matters, which I will refer to at a later date. But judging by the above remark, Mr. Reston's source of Soviet news has been fair to date. Thinking over all the conversa-

(Continued on Page 5)

IN PARLIAMENT

Public Works Spending Approved After Two-Day Catch-All Debate

(From CP and BUP Dispatches)

The annual catch-all debate on post office buildings, bridges, docks and the like has ended.

The House Tuesday night approved the spending plans of the public works department after two days in which members raised usual demands for a better deal for their constituencies and the government faced some new charges of political patronage.

From east to west the pattern was the same.

Thomas M. Bell (PC, St. John-Albert), said the customs house in Saint John, N.B., is "a dilapidated, rotten mess" with one side crumbling away.

Three highways through the Rocky Mountains, instead of the single Trans-Canada Highway, were proposed by John Blackmore (SC, Lethbridge), who suggested long-term federal loans to Alberta and British Columbia to do the job.

He said funds for the highways should be made available to the Alberta and British Columbia governments by the Bank of Canada.

Highways Needed for Development

Future development of Alberta and B.C. required a system of three highways through the Rockies. They should be through Lethbridge and the Crowsnest Pass, through Calgary and the Kicking Horse Pass and through Edmonton and the Yellowhead Pass.

However, he said, the first highway should be the southernmost route through Lethbridge. This could be completed in a shorter time than the other two because the only difficult portion was between Preston and Trail, B.C.

He said Alberta and B.C. made a major blunder in selecting the Big Bend route through the Kicking Horse pass for the trans-Canada highway.

H. W. Herridge (CCF-Kootenay West) said careful surveys should be made of all possible routes before any decision is made. He hoped the problem would be approached by the provinces and the federal government in a non-partisan spirit.

Howard Green (PC-Vancouver Quadra) referred to an announcement earlier by Works Minister Winters that the government is willing to undertake a survey of the Rogers pass route as a way cutting of considerable mileage from the Big Bend route. He said the Rogers pass area has a terrible record for slides.

Mr. Winters said the federal government is awaiting a report from the B.C. government which has undertaken a survey of the Jumbo pass route as another alternative.

The government was accused several times during the day of playing politics over renting of space for government offices.

Solon Low, Social Credit leader, questioned the propriety of the rental of a building in New Westminster, B.C., from William Mott while he was Liberal MP for the riding from 1949 to 1953.

Works Minister Winters replied that Mr. Mott reluctantly leased his building to the government, under rent controls, two years before he was elected. The lease had run through his four-year term.

Mr. Low said two Social Credit members of the Alberta Legislature, J. C. Landeryou and Ro. Lee, resigned their seats when it was found they were renting property to the provincial government.

Minister Says Rent Reasonable

Howard Green said a prominent Liberal supporter in Vancouver Centre—Defence Minister Campney's riding—is getting extremely high rent for a building used by the RCAF ground observer corps.

Owners of the building have been identified as Rowe Holland, Vancouver lawyer, and William G. Couper, retired businessman.

Mr. Winters said the rent is reasonable. The government now paid $750 a month or $1.89 a square foot. Under an earlier lease it had paid $2 a square foot for less space in the building.

Rev. E. G. Hansell (SC-Macleod) tangled with Mines Minister Prudham over the alleged political activities of a federal engineer in Alberta.

Charles Yuill (SC-Jasper-Edmonton) said that before the 1953 election the engineer had promised the people of Wabamun, Alta., a re-building of their small dock which was burned some years ago.

Mr. Prudham, who comes from Edmonton, challenged Mr. Yuill to name his informants. Mr. Yuill did.

Then Mr. Hansell attacked Mr. Prudham as "a two-by-four politician" for asking the question. "Even though I'm a preacher," he added, "I'll tell him where to go."

* * *

A new fishing harbor on Vancouver's False Creek is scheduled for completion in May next year, Works Minister Winter said Tuesday night.

He informed Howard Green (PC-Vancouver Quadra) that a $252,867 contract was let for the work.

Mr. Winters also said dredging of the first narrows at Vancouver to a 39-foot depth at low water, costing a total $1,482,000, will be completed next month.

* * *

The Commons voted 43 to 36 Tuesday to kill a bill which would have granted a divorce to a Montreal man.

It was the second straight session in which Joseph Delphis Guillaume Delorme had tried unsuccessfully to obtain a diverce through Parliament.

Several Quebec Liberal members were absent when the House approved a CCF member's motion to give the divorce bill a six-month hoist—a technical device whose effect was to kill the bill.

Archdeacon's Mother Buried at Cumberland

A private funeral service was held Tuesday in St. Mary's Church for Mrs. Mary Jane Nunns, mother of Venerable Archdeacon A. E. de L. Nunns.

The service was conducted by Archbishop Harold E. Sexton.

She died Monday in a nursing home here. Interment was in the family plot in Cumberland.

PRIEST'S THEORY

Leprechauns Wizened Irishmen?

Wizened-up old Irishmen are probably the leprechauns of tradition, Rev. D. C. O'Connell, himself from Galway Bay, told the North Kiwanis Club Tuesday.

As the legend unravels, the original "little people" were a pre-Celtic race of small settlers, and the tales surrounding them were the basis of centuries of hand-me-down telling, the vicar of St. David's-by-the-sea said.

Mr. O'Connell summed up the Irish in one of their own bits of prose:

"A glorious peasantry on fruitful sod, fighting each other for conciliation, and hating each other for the love of God."

18 New Fires Hit Ontario

TORONTO (CP)—Forest fires are raging over more than 75,000 acres of Ontario bush country today in 95 separate blazes. Twenty-four of them are out of control.

The department of lands and forests said the situation throughout the entire province is grim.

Fifteen new fires started up Tuesday.

More than half the fires are burning in the thickly-wooded area bounded by Sudbury, Chapleau, Sault Ste. Marie and Parry Sound.

Portuguese Oil Millionaire Dead

LISBON, Portugal (AP)—Calouste Sarkis Gulbenkian, legendary Armenian-born oil magnate and one of the world's richest men, died today. He was 86.

Gulbenkian was one of the most mysterious men in the world. He shunned publicity of any kind and lived quietly in the hotel where he died. He had been ill since January.

New Revolt Rumor Stirs Argentina

BUENOS AIRES (Reuters)—A rumor swept Buenos Aires today that the Argentine navy had left Port Belgrando, 500 miles away, and was steaming up the river Plate to shell the capital.

But there were no signs of any unusual activity in the capital.

Some troops were kept in barracks Tuesday night, however, and police guards on key public buildings were strengthened.

VANCOUVER ENTRIES

FIRST RACE—Six furlongs:
Smoggy (R. Williams) 118
Rolling Home (Frey) 101
Beau Charles (Haycock) 111
Light Mist (Pilipchuk) 106
But Good (Coppernoll) 118
Penilyn (Duncan) 106
Surf Board (Stanton) 111
K. Wise (Longoria) 113
Silvery Sin (Gomez) 113
Bonne Pierre (Stone) 106
Also eligible:
Green Leaves (Cavallero) 106
Song Time (Longo) 101
Duncan (Longoria) 106
Sharp Regards (Arterburn) 118

SECOND RACE—Six furlongs:
U. Drive (Cavallero) 115
Harvester (Ulrich) 120
Batman (Longo) 115
Paradise Queen (Duncan) 115
Can It Yes (Guarasci) 110
Polly Bashaw (Stone) 115
High Cara (Arterburn) 115
Franklin K. (Frey) 115
Franks Buddy (Pilipchuk) 120
Mabe Gold (E. Williams) 120
Also eligible:
Retrieved (Stanton) 120
Bluemont Eve (Sivewright) 115
Fays Hope (Coppernoll) 120
Valley Band (Longoria) 115

THIRD RACE—Mile and 70 yards:
Miss Terry Lee (Stone) 114
Flaks Pride (Duncan) 109
V. Gib (Arterburn) 114
Rays Boy (Ulrich) 114
Vae Victus (Frey) 104
Iris Signal (Longoria) 114
Shasta Mo (Cavallero) 108
Moosa (Longo) 109
Dalrae Blen (Sivewright) 114
Judge Carter (E. Williams) 114
Also eligible:
Just Mabe (Cavallero) 104
Wille Pass (Haycock) 109

FOURTH RACE—Six furlongs:
Forzer (Richardson) 112
Miss Coleen (Longo) 103
Aussie Girl (R. Williams) 108
Dings Orb (Cavallero) 110
Flashys Fist (Guarasci) 110
Penny Peeble (Haycock) 110
Irish Time (Gates) 120
Overset (Stone) 107
Noon Gold (Arterburn) 115
Cimota (E. Williams) 108
Also eligible:
Queer Street (Stanton) 108
No Later (Frey) 105

FIFTH RACE—Mile and 70 yards:
Bob Away (Rey) 113
Peace Jeep (Richardson) 111
Vino Segundo (Stone) 114
Skyworth (Haycock) 112
Flag Bonnet (Arterburn) 114
Broad Bend (Coppernoll) 116

SIXTH RACE—Mile and one-sixteenth:
Late Edition (Longo) 108
Capt. Turley (R. Williams) 115
Master Bob (Ventrella) 120
Wheatlander (Coppernoll) 120
Mowich (Gomez) 113
French Tower (Frey) 110
Stepping Fast (Richardson) 115
Pardina (E. Williams) 110

SEVENTH RACE—Six furlongs:
Gold Venure (no boy) 115
Mybesttoyou (Pilipchuk) 115
Marvern (R. Williams) 110
Easter Time (Coppernoll) 115
Mayo (Ventrella) 115
Canorous (Haycock) 115
Railworker (Duncan) 120
Simonworth (E. Williams) 115
The Lotti (Frey) 110
Rook (Sivewright) 118
Also eligible:
Futurized (Stone) 115

EIGHTH RACE—Six furlongs:
Sir Jay (Longo) 110
Mighty Gene (Sivewright) 115
Toro Robusto (Pilipchuk) 115
Polyphony (R. Williams) 110
Utmost (Frey) 115
El Ricardo (Stone) 120
Pite Chief (Longoria) 107
Rustic Lore (Haycock) 120
Topioch (Arterburn) 120
Feudal King (Richardson) 112
Also eligible:
Yarabita (Coppernoll) 115
Triple Feature (Arterburn) 115

SUBSTITUTE RACE—Six furlongs:
Emerland Boy 115
Nanco (Sivewright) 115
Flakwell (Duncan) 120
Buckos Best (Richardson) 120
Beau Cheval (Longoria) 115
Ioni (Longo) 110
Sir Achtoi (no boy) 120
Lord Onslaught (Haycock) 120
Gold Skies (Pilipchuk) 120
Lost Song (Frey) 110
Also eligible:
My Recompense (Stone) 115
Western Man (Elwood) 115
Joynd (Richardson) 115
Bikini Flash (R. Williams) 120

First post Thursday, 4.45.

9 Senior Officers In RCAF Shuffle

Changes Consequent Upon Transfer Of Plant After 'Scrap Army' Speech

OTTAWA (CP) — A major shuffle in the top echelons of the RCAF involving nine senior officers was announced today by air force headquarters.

Air Commodore M. M. Hendrick, 45, of Ottawa takes over as chief of technical services, succeeding Air Vice-Marshal John Plant who was removed from the post in June for his "scrap-the-army" speech. Air Commodore Hendrick, now chief of telecommunications, will be promoted to air vice-marshal.

Air Vice-Marshal Plant, 44-year-old native of Wales, had been made chief of air materiel command. He no longer is associated with the navy and army on tri - service policy.

New appointments for five other officers and retirement of two more also were announced.

AFTER LONG CAREERS

The two retiring officers are Air Vice-Marshal Frank Wait, 52, of Ottawa, chief of personnel, and Air Commodore W. W. Brown, 51, of Hamilton, chief staff officer at training command headquarters, Trenton, Ont. Between them, they have more than 60 years' service in the RCAF.

Air Vice-Marshal Wait will be succeeded Sept. 1 by Air Vice-Marshal J. G. Kerr, 46, of Ottawa, now head of training command.

Air Vice-Marshal Kerr will be replaced at Trenton by Air Commodore J. G. Bryans, 49, of Kenora, Ont., now commander of No. 14 training group at Winnipeg. Air Commodore Bryans will be promoted to air vice-marshal.

Air Commodore H. C. Rutledge, 46, of Wawanesa, Man., co-ordinator of the chiefs of staff secretariats at defence headquarters, will succeed Air Commodore Bryans at Winnipeg.

Air Commodore W. E. Kennedy, 41, of Vancouver will be promoted to the rank of air vice - marshal on assuming a new post at headquarters. He will be controller of manpower, statistical and financial information supplied to other headquarters divisions.

OLD POST ABOLISHED

Air Commodore Kennedy, who will assume his new duties Aug. 1, now is assistant vice-chief of air staff, a post which will be abolished.

Air Commodore Brown will be succeeded Sept. 1 by Group Capt. J. B. Harvey, 43, of Winnipeg, now chief air staff officer at the Canadian joint staff, London, England. He will be promoted to air commodore.

REALLY HOT

Furnace Creek in California's Death Valley had an all-time high of 134 degrees temperature in 1913.

Rock Blasters Work Overtime on Admirals

Esquimalt public works crews and contractors have been working overtime and on Saturdays to keep ahead with rock blasting on Admirals Road reconstruction, according to municipal engineer John Graeme.

Curb and gutter work is nearing completion between Woodway and Lockley and storm and sanitary sewers have been laid to Parklands.

A crew will begin marking white centre lines on Esquimalt thoroughfares soon, with purchase of a new centre line marking machine.

Tenders have been called for construction of a sump and pumphouse for the new Uganda-McNaughton sewer system.

ONE HOUR VALET
SUITS $1 Dry Cleaned In 1 Hour
SHIRTS 3-HR. SERVICE
1720 DOUGLAS

Relax with TEA

. . . about gems and jewelers
REQUIRED READING BEFORE YOU MARRY
FREE BOOK ON DIAMONDS
Hold it, you two, come down from the clouds long enough to get the authentic facts about diamonds before you buy. This easy-reading, 78-page booklet is packed with information about diamonds, gems and silverware. It is yours "without strings," a gift from your local Registered Jeweler, American Gem Society. (A non-profit organization.) For your free copy see Little & Taylor today!
This Emblem identifies a Registered Jeweler, American Gem Society. A man whose vast gem knowledge and high business ethics have earned your complete faith. So be sure when you buy—Look for this Registered Jeweler symbol
Convenient Terms
LITTLE & TAYLOR
Registered Jewellers — American Gem Society
1209 DOUGLAS ST. (Scollard Bldg.) Phone 4-5812

Such delicious news
Now . . . from her new Canadian Kitchen, Betty Crocker brings you her famous cake mixes. With them you'll bake the kind of cakes that look . . . taste, and keep moist like the best homemade.
Betty Crocker of General Mills
GREETINGS!
"I know many Canadian home-makers have my Picture Cook Book and will be pleased that our services and products are here.
Each of my cake mixes is made from a special recipe, and with the kind of ingredients you would use in making your own fine home-made cake.
You add your own fresh eggs at baking time. We know (from thousands of bakings by our staff and home-maker friends) that fresh eggs mean a better cake, a cake with special home-made goodness, flavour and keeping quality."
THEY'RE AT YOUR STORE NOW!
Betty Crocker White Cake Mix 20 oz
More cake too! 20 oz. of fine ingredients in each of these special-recipe mixes.
You'll bake bigger, better cakes the easy way with Betty Crocker CAKE MIXES
WHITE, YELLOW, CHOCOLATE DEVILS FOOD, HONEY SPICE, MARBLE
Betty Crocker says: "I promise you a perfect cake . . . cake . . . after cake . . . after cake."
General Mills (Canada) Ltd.

BOOMING to New Heights
. . . In Local Recognized Dependability!
VICTORIA'S DEPENDABLE DEALER OLSON DEALING WITH INTEGRITY AND SATISFACTION
NEW TRADE-INS OF IMMACULATE, CLEAN
'53 C-H-R-Y-S-L-E-R-S
'53 P-L-Y-M-O-U-T-H-S
Carefully Reconditioned Family Sedans
PLUS—1-YEAR GUARANTEE
PLUS—BRAND NEW TIRES
PLUS—NEW BRAKE LINING
PLUS—7-DAY EXCHANGE
ALL OLSON'S GREATER BUYER BENEFITS
'53 Plymouth As Low as $1699
'53 Chryslers As Low as $2399
'50 Meteor SEDAN with custom radio; two-tone. This is a dandy . . . Special $899
'53 Consul SEDAN with air-conditioner. Another Olson's Special! $1099
'47 Packard SEDAN. Radio and extras. A luxurious car. Only $599
'47 Pontiac This family car guarantees an enjoyable holiday. Look! $599
Telephone Inquiries Treated With Courtesy
Days 4-1144 Nights 4-1147
OLSON

Big 4 Deadlock False Notion Says Pearson

Atmosphere Good But East-West Gap Still Wide; Too Much Expected

OTTAWA (CP)—It would be a mistake to assume that there is an East-West deadlock at Geneva, External Affairs Minister Pearson said today.

Such an assumption would be premature, he added. The atmosphere at Geneva is good although the gap between the Big Three Western powers and Russia is still wide.

He told reporters at Rockcliffe airport on his return from Paris and London that many people expected a great deal from the Geneva conference in a few days and therefore have been disappointed.

Mr. Pearson said he believes some progress will be made at the "summit" meeting. It was hoped that problems besetting the world would be identified and clarified and an atmosphere created for their solution.

NO QUICK SETTLEMENT

He said he hopes the Big Four will lay down a basis for reunification of Germany, "but it won't all be settled in a week at Geneva."

Mr. Pearson attended the NATO council meeting in Paris which preceded opening of the Geneva conference. He also discussed the Indo-China situation with those concerned in Paris and London.

He noted that consultations between Communist North Viet Nam and non - Communist South Viet Nam on the holding of an election for the combined states next year were to have started today but have not begun.

He said that if no election is held, the work of the international truce supervisory commission is nearly completed. Canada, India and Poland comprise the three-nation commission.

He said that the problem of elections may have to be taken to Britain and Russia, co - chairmen of the July, 1954, Geneva conference which reached the Indo-China settlement.

EISENHOWER IN GENEVA — Curious onlookers crowd windows as President Eisenhower (right) Secretary of State John Foster Dulles (second from right), Mrs. Dulles and Mrs. Eisenhower (left) appear outside the Little Emmanuel Church in Geneva.

Saigon Mobs In Wild Riots

Anti-Reds Wreck Truce Offices In Protest; Scare Perle Mesta

SAIGON (CP) — Anti-Communist rioters stormed through a police barrage of tear gas and fire hoses today to ransack the headquarters of the international commission controlling the Indo-China truce.

Two hotels were attacked and the rooms of Indian and Polish truce officials wrecked. Rooms of liaison officers of Communist Vietminh were also broken into.

Police reports show seven Vietnamese and several Frenchmen were injured in the rioting. An Indian member of the commission—Canada is the third member country—was reported injured in the attack, which occurred on the first anniversary of the Geneva agreement ending war in Indohina and partitioning Viet Nam.

MRS. PERLE MESTA
. . . sprayed with tear gas

10,000 DEMONSTRATE

Government supporters organized the demonstrations.

Some of the 10,000 rioters took axes to the door of Mrs. Perle Mesta, former U.S. minister of Luxembourg who was staying at the Majestic Hotel. She threw open the door and shouted:

"No—we are your friends! We are americans!"

One of the student leaders who understood English formed a cordon in front of Mrs. Mesta's apartment and kept back the mob, who laid waste to the five-story, government-owned building.

Mrs. Mesta, her two American secretaries, an unidentified American woman visitor and the latter's baby, were trapped in the suite for 1½ hours. Finally Frank Malloy, first secretary of the U.S. embassay, and an embassy marine guard rescued them unhurt.

SHOTS FIRED

As Mrs. Mesta stepped into an embassy sedan police fired shots into the air and exploded tea gas bombs.

Mrs. Mesta and her party flattened as the car sped to the Saigon airport.

* * *

SINGAPORE (UP) — Mrs. Perle Mesta arrived here this afternoon shaken by the "worst experience in my life" and with her dress still bearing the stains of tear gas.

ANTI-PROSTITUTION WIVES SUFFER SETBACK IN JAPAN

TOKYO (UP)—Angry housewives, fighting to stamp out legal prostitution, suffered a major setback in Parliament Tuesday night.

Defeat of a national anti-prostitution bill in the judicial affairs committee produced pandemonium in the visitors' gallery. Outraged women shrieked denunciation and one fainted.

QUEEN ANNE
RARE
SCOTCH WHISKY
Scotland's Gift to the World
This advertisement is not published or displayed by the Liquor Control Board or by the Government of British Columbia.

Special Delegation Will Press Esquimalt on Library Proposal

Reeves of Saanich and Oak Bay, a city alderman and a Central Saanich councillor will interview Esquimalt Council in an effort to enlist the municipality in a Greater Victoria library plan.

Esquimalt Clr. G. K. Sammon told an inter-municipal committee meeting Tuesday his council is against the amalgamated service.

Esquimalt is apparently the only hold-out in a plan to transfer ownership and direction of the Victoria Public Library to the five lower Island municipalities.

LESS READERS

The plan would see the cost-sharing arranged on a basis of $1 per head levy and on a population basis rather than on a basis of circulation as is now operated. But Esquimalt reads less books per capita from the library than any other area in Greater Victoria and enjoys a low cost now.

Esquimalt's split under the new plan, about $13,940, would increase its present costs 100 per cent.

If the other municipalities proceed to amalgamate the service without Esquimalt, present service would continue to 1956. After that time, according to city Ald. J. D. Smith, Esquimalt might deprive itself of the service.

The intermunicipal committee will try to change Esquimalt council's decision at its next meeting, August 15, or earlier. Named as a delegation to council were Reeve F. E. Norris of Oak Bay, Reeve Joseph Casey of Saanich, Ald. M. H. Mooney of Victoria and Clr. J. B. Windsor of Central Saanich.

The committee also dealt Tuesday with a proposed amalgamation on health services. It was decided to ask the provincial health department for a report on South Vancouver Island health administration.

There had been hints earlier that the Saanich health unit was enjoying a better deal with the provincial government than the Victoria-Esquimalt Union Board of Health and therefore might be reluctant to join in a new union.

'Stretch-Out' For Canadian Arms Plants

By DAVE McINTOSH
Canadian Press Staff Writer

OTTAWA (CP)—More and more Canadian defence plants and production lines are being mothballed as the government reduces its arms spending.

And in many active plants, production is being slowed or, as officials put it, stretched out.

The reason for the stretch-out is that the armed forces are fairly well equipped now and they aren't growing any bigger.

Production could be maintained at a hot-and-heavy pace and all arms orders filled fairly quickly. But this would result in shutdown of production lines.

The government wants to keep some lines open in case of emergency and, just as important, to keep skilled workers well trained in the latest production techniques. No major plants are being entirely shut down.

Officials say the stretch-out is unlikely to have any great effect on the economy. Even when the arms program was going full tilt, armaments production comprised only about six per cent of total national production.

Retreat Ceremonies by RCA Watched by Crowd of 2,000

An estimated 2,000 persons lined Legislative Building lawns Tuesday night to watch retreat ceremonies conducted by members of 5 West Coast Harbor Defence Battery (RCA) Militia.

Thirty militia CWAC's also participated in the role of police, holding back the crowds.

It was the second of three sunset ceremonies by the battery scheduled for this month, the next to take place Tuesday of next week.

Lieut. G. English was parade commander and Sgt.-Maj. R. C. Ridley commanded the color guard. Music was provided by the brass band in ceremonial dress.

Tentative schedule for other sunset ceremonies this summer is as follows:

Ang. 10, 2455 faicr..rtASHRP.

Ang. 10, 2455 Aircraft Control and Warning Squadron, RCAF (aux.); Aug. 16. 17, 18, Royal Canadian Navy with HMCS Naden band; Aug. 19 and 26, 2455 AC and W Sqdn.

Impaired Drivers Pay $500 in Fines

Two drivers who changed pleas from not guilty to guilty in city police court Tuesday were each fined $250 or 15 days in jail on impaired driving charges.

They were Reginald Medler, 1015 Caledonia, and Anne Humby, 1195 Fort.

Police said Medler was arrested after he was seen by a constable driving in an erratic manner early the morning of July 16 on Caledonia.

Court was told the woman was involved in an accident July 18 at Government and Belleville.

Manning Won't Call By-Elections

EDMONTON (CP)—Premier Manning said today he has no intention of calling by-elections to try to find seats for three cabinet ministers defeated in the June 29 Alberta election.

Attorney-General Lucien Maynard, Provincial Secretary-Treasurer C. E. Gerhart and Lands and Forests Minister Ivan Casey lost their seats.

Mr. Manning said he hoped to have the cabinet situation settled before the end of the month.

He also said a special two-week session of the new legislature will be called in the middle of August.

LATE SPORT

MANILA (UP)—Flash Elorde of the Philippines won a unanimous decision over world featherweight champion Sandy Saddler in a 10-round non-title fight at Rizal Memorial Coliseum tonight before some 6,000 wildly cheering fans.

Elorde weighed 129¼ and Saddler 129½.

ULLSWATER LAKE, Eng. (UP) — Don Campbell shifted weight astern today in his jet-powered speedboat "Bluebird" for another crack at the 200-mile-an-hour "water barrier."

During a run Tuesday water spray doused his engine flame. He and his mechanics decided recent modifications had put too much weight forward.

VANCOUVER (BUP) — Carl Repp's "Fulton Rose" has arrived here for the $3,000 added McLennan Plate at Lansdowne race track on Saturday.

Two other top horses—Supply and Late Edition—also arrived from Longacres and two more were due here today. They were Sleigh Run and Sir Comet.

KELOWNA (BUP)—An epidemic of influenza was worrying the British Columbia Lions football team today.

The ailment has stricken five players and coach Annis Stukus said he was worried whether the 'flu bug would spread further.

Lineman John Cvitanovich, Victoria fullback Ken Higgs and halfback Don Smith were all confined to bed. Al Pollard missed two days' practice after being stricken and Kirby Miller spent four days in the hospital fighting the virus.

IBEW Head Dies; Was Born in B.C.

WASHINGTON (AP) — J. Scott Milne, 57, Canadian-born president of the 625,000-member AFL International Brotherhood of Electrical Workers, died of a heart attack early today on his farm near Portland, Ore.

His death was announced here by the union.

Milne had been the union's president since April, 1954, succeeding Dan J. Tracy. Milne was named a vice-president and member of the executive council of the American Federation of Labor last May.

Milne, born at Vancouver, lived much of his life at Portland. After coming to Washington several years ago, he spent his vacations there.

Girl Drowned At Abbotsford

ABBOTSFORD, B.C. (CP)—A nine-year-old girl who ventured out beyond her depth was drowned Tuesday in Mill Lake near here.

Sheila Margaret Cassidy was wading with her seven-year-old brother when the mishap occurred.

RCMP said lifeguards at the pool had rescued several children earlier in the day after they got in similar difficulties.

Quadruplets Born To African Woman

EAST LONDON, South Africa (Reuters)—Quadruplets were born to an African woman, Mrs. Margaret Tukani, in hospital at Sutterheim near here Monday night.

The babies are in an oxygen tent and reported doing well. They weighed between two pounds, six ounces and three pounds at birth. The mother's condition is satisfactory.

GOOD CUSTOMER

Japan in 1955 is spending more than $100,000,000 in Canada, mainly for grain and wood pulp.

Writs to Seize Property Filed on 2 Alberta MLAs

CALGARY (CP)—Lawyer James D. Macdonald has filed writs of execution to seize the property of two members of the Alberta legislature who were fined a total of $12,400 for sitting illegally in the house.

John C. Landeryou (SC—Lethbridge) and Roy S. Lee (SC—Taber) were fined $6,200 each last week by Mr. Justice Neil Primrose.

The Calgary lawyer launched action to claim the fine after Mr. Lee and Mr. Landeryou resigned their seats in the last legislature when it was revealed they were part owners of an Edmonton office building being leased to the government.

Mr. Lee and Mr. Landeryou recovered the seats in the June 29 general election while running on the Social Credit ticket.

S.P.C.A. AUCTION
On SATURDAY, July 23, at 2 p.m.
Woodsworth Hall, Courtney Street
Under direction of Frank Kilshaw
Donations of goods of all descriptions are urgently required
Phone 3-0514

Still Further REDUCTIONS in MALLEK'S JULY
Sale
Dainty DRESSES
Smart COATS
Chic SHORTIES
Trim SUITS
We've been through these groups again . . . cutting prices, adding new numbers, offering even more sensational savings to make this the greatest July Sale you've ever seen. Buy now for the smart styles you'll wear through well into fall.
Mallek's
1212 DOUGLAS TEL. 3-1623
Remember—Budget Terms at No Extra Cost

AN INVITATION
to the
Visiting School Teachers
Come in and see our lovely selection of Summer Frocks. Make your purchase and just say "Charge It." No payment until October 10th.
PLUME SHOP Ltd.
1740 Douglas Street

HP SAUCE
"Improves all meals"

NEW
ANTISEPTIC DEODORANT
safely stops perspiration 1 to 3 days
Clinical tests prove that ARRID, now with Perstop, is 1½ times as effective as other leading deodorants. Arrid's antiseptic protection keeps underarms dry and odourless.
1. Safely stops perspiration and odour.
2. Will not irritate normal skin.
3. Protects clothes from stains and clinging odours.
4. Soft, gentle vanishing cream. Never dries out.
5. Easy to use! Rub Arrid in, rub perspiration and odour out.
More Canadians use Arrid than any other deodorant.
ARRID 53¢
DON'T BE HALF-SAFE. USE ARRID—TO BE SURE!

Standard has it Now
NEW DUAL PURPOSE
TYNALOUNGE SOFA
. . . with beautiful matching chair
DAYTIME
A Smart Cosy Lounge.
NIGHTTIME
A Comfortable Double Bed.
Such outstanding modern beauty . . . and such convenience, too! A lovely two-piece suite covered in long-wearing metallic boucle . . . a custom cover in a choice of six of the smartest decorator colors! Sofa quickly makes down to a comfortable double bed! See it now!
2 pieces for only 199.50
and on our easy terms, too!
Out-of-Towners, Order by Phone Call Collect 2-5111
Standard FURNITURE
DENNYS OF VICTORIA
Phone 2-5111
Standard is Best — the Largest, with Lowest Prices in the West

LONDON LETTER — By WALLACE REYBURN

Squalor That Glitters

LONDON — Andre Deutsch, the publishers, have just given me a preview of a new novel by a Canadian, "Son of a Smaller Hero," by Montrealer Mordecai Richler. I can't tell you what reviewers here think about it, since it is not out yet. But I think it should get good reviews. It deserves to because it's good.

Reyburn

Author Richler turned 20 only a couple of years ago. You may remember his first novel, "The Acrobats," which was published here last year. This new one has Montreal as its background and you've progressed only a few pages when you realize that there is no doubt about the fact that he can write.

Take this bit about downtown Montreal, for instance: "Downtown usually means St. Catherine Street. But, more specifically, downtown Montreal is shaped like a rectangle. It is bordered on the west by Atwater Street and on the east by St. Lawrence Boulevard. The northern border is Sherbrooke Street, and the southern Craig Street.

"This rectangle, which immediately suggests a colossal pinball machine, abounds in frantic diversions and a squalor that glitters. Running plunk down the middle of it, shimmering, going from east to west and being the most important alley of all, comes St. Catherine Street. Every ten seconds or so somebody drops a nickel in the slot, pulls the trigger, and zoom goes a street car or seventy cars or three hundred pedestrians down the alley.

Just as deftly he gives you the feel of Montreal's St. Lawrence Boulevard, focal point of his story about a Jewish family and young Noah who breaks away from his family and gets involved with the gentile wife of a university professor. With a couple of incisive paragraphs, he gets down on paper exactly what it is like when spring comes to Montreal . . . the summer resorts (which always start with St.) where Montrealers go to escape the heat of the city . . . the rooming houses on Dorchester Street . . . American tourists, "a Kodak strapped to one arm and a lulu of a wife to the other," at the Mount Royal Hotel . . .

What I like about Richler is that he gets on with it. With a style so succinct as to be almost telegraphic he paints in the scenes and smells of Montreal and the types who live there, and by the time you've rushed through the book at a sitting, as I did, you feel he has really made the city come alive.

★ ★ ★

Although I suppose that this is hardly the place to say it, I can't escape the feeling that The Great Canadian Novel, when it is written, is going to come out of Montreal. This new book of Richler's isn't the G.C.N., but the way things are going with him and others who are writing out of there it looks as though there is the combination that will produce the novel that will really set the world talking—a city that is a wonderful subject and virile writers who want to make the most of that subject.

Our Toronto group, by comparison, seem to lack the same fire and dash and, faced with Toronto as a subject, boggle.

YOUR HEALTH — By DR. WALTER C. ALVAREZ

'Mercy Killers'

Dr. Alvarez Is Emeritus Consultant in Medicine, Mayo Clinic and Emeritus Professor of Medicine, Mayo Foundation

EVERY so often we read of a poor unhappy father of an idiot child who, when he finds his health slipping, and realizes that if he should die the child would be left without affectionate care, takes the child's life. If he were a gangster who wiped out a friend and got caught at it, powerful political influences might well see to it that nothing serious happened to him. Or, if he were a man who had killed a fellow because he had fallen in love with his estranged wife, the courts would let him off. But because the poor unhappy father of an idiot child or the unhappy husband of a wife dying in great torture with hopeless cancer gives his loved one blessed relief, he is promptly sent to jail, and sometimes sentenced to death.

Dr. Alvarez

Recently, the Euthanasia Society people looked up to see what had happened to 26 of these people who had been "mercy killers." Ten of them committed suicide; four were committed to a House of Correction; two were committed to an insane asylum but immediately released; two were sentenced to death but the sentence was suspended; one was committed to a state hospital for the insane; one was sentenced to death but the sentence was commuted to life imprisonment; three were acquitted on the charge of temporary insanity; one was acquitted on the peculiar assumption that the sufferer was dead already when the doctor injected air into her veins; one was sentenced to two years' imprisonment but immediately released on probation, and one who was sentenced to from six to 15 years in prison, served five years of the sentence. In all of these cases the penalty, as prescribed by our laws, was death, but the judges had the good sense to take into account the kindly motives of the "mercy killer," and not to enforce the law.

NOT COMMON SENSE

Practically always, when a law is against common sense, it cannot be enforced, and then it ought to be taken off our statute books. I hope that no one who reads this will promptly write me a scathing letter, accusing me of wanting to put people out of the way without their will or permission. I have no such desire. But, when a mentally distracted old husband gives an over-dose of morphine to his old and much-loved wife who, for months, has been strangling out with a terribly painful cancer of her gullet, I see no sense in putting him in jail; he is perfectly harmless to society, and he may still be a useful member of the community.

DIVERTICULITIS AND DIVERTICULOSIS

Dozens of people ask me what to do for diverticulosis, and I say "Forget it; it is like grey hair." They ask, "Should one live on a diet?" I doubt it. What should one do for diverticulitis, which is an inflammation of some diverticula? In cases of this disease, there usually is a painful mass to be felt in the lower left quadrant of the abdomen. There may be a chill or two followed by some fever. The bowel may stop moving well, or there may be a constant desire for a movement, with the passage of some bloody mucus.

This is often a serious disease, but I have seen attacks of it clear up spontaneously. If the infection does not quiet down, usually a short section of bowel has to be removed surgically. The operation is a bit dangerous because the surgeon must work in an infected field.

In some cases a short segment of bowel, just above the rectum, is so full of the little pouches or diverticula, that it becomes irritable and thrown into spasm. Then, I think it well to take twice daily an enema of warm water, with a tablespoonful of table salt added to the bag. This will help to keep the pouches clean.

FIGHT AGAINST TUBERCULOSIS

In the excellent Statistical Bulletin of the Metropolitan Life Insurance Co., there is a remarkable graph showing that the mortality of tuberculosis fell steadily at a constant rate from 1920 to about 1944. Since then it has been falling much more rapidly. The tuberculosis death rate in the United States dropped from 183.9 per 100,000 in 1900-1903 to 12.6 in 1953, and it was expected that it would fall to about 10 per 100,000 in 1954.

The main worry experts now have is that with the new drug treatments, many of the patients will live at home, where they will keep spitting out tubercle bacilli; they thus will constitute a terrible danger to their families, their children, their grandchildren and to the community in general.

As I have said before in this column, every person with tuberculosis or a suspicion of tuberculosis must never, through his carelessness, take the lives of many little children or ruin their health throughout life. Unless he is careful, this is exactly what he will do.

WEATHER SYNOPSIS

CITY'S WEATHER RECORD

Sunshine, 1955	1,131.5 hrs.
Last year	1,160 hrs.
Precipitation to date	14.00 ins.
Last year	15.40 ins.

SYNOPSIS—

A weak ridge of high pressure lay across northern Vancouver Island and the British Columbia interior today.

The ridge was causing generally clear skies across the southern half of the province. In the northern districts skies were cloudy. A few scattered showers were expected to persist for another two days at least. Temperatures will be almost unchanged from those of the last two days.

DOMINION PUBLIC WEATHER OFFICE 9 A.M. FORECASTS

Valid Until Midnight Thursday

Victoria: Mostly clear today and Thursday. Little change in temperature. Light winds, except southwest 25 both afternoons. Low-high Thursday at Victoria 50 and 65.

Vancouver City: Georgia Strait: Mostly clear today and Thursday. Not much change in temperature. Light winds, except occasionally west 20 near Georgia strait both afternoons. Low-high Thursday at Vancouver 55 and 72, Nanaimo 50 and 75.

West Coast Vancouver Island: Patches of low cloud and fog along the shore lines this morning and again early Thursday morning. Not much change in temperature. Light winds. Low-high Thursday at Estevan Point 50 and 63.

TEMPERATURES YESTERDAY

	Min.	Max.	Prcp.
Victoria	49	63	—
ONE YEAR AGO			
Victoria	52	60	Trace
ACROSS CANADA			
Montreal	55	80	—
Ottawa	53	81	—
Toronto	55	80	—
Winnipeg	71	92	—
Regina	64	92	—
Saskatoon	62	89	—
Lethbridge	56	85	—
Calgary	54	82	—
Edmonton	55	77	—
Kamloops	51	82	—
Penticton	48	83	—
Vancouver	54	70	—
New Westminster	51	71	—
Kimberley	48	85	—
Prince Rupert	48	51	.07
Prince George	44	68	.03
Fort St. John	45	64	.04
Whitehorse	53	63	.15
Seattle	50	73	—
Portland	53	76	—
Chicago	72	91	—
San Francisco	51	70	—
Los Angeles	64	78	—
New York	71	92	—

Sunrise, Sunset Thursday Pacific Standard Time

Sunrise .. 4.33 Sunset . 20.07

TIDES AT VICTORIA (Pacific Standard Time)

	Time H.M.	Ht. Ft.	Time H.M.	Ht. Ft.	Time H.M.	Ht. Ft.	Time H.M.	Ht. Ft.
19	0.34	10.1	8.42	0.7	18.10	8.4	20.38	7.9
20	1.29	9.7	9.25	1.1	18.28	8.4	21.34	7.4
21	2.25	9.2	10.07	1.7	18.21	8.4	22.30	6.9
22	3.22	8.4	10.47	2.5	18.08	8.5	23.31	6.4
23	4.25	7.7	11.35	3.5	18.35	8.7		
24	0.35	5.8	5.35	6.9	12.02	4.5	19.05	8.8
25	1.48	5.2	7.04	6.3	12.31	5.5	19.36	8.9
26	3.06	4.6					20.05	8.9
27	4.12	4.1					20.20	8.9
28	5.08	3.6					20.55	8.9
29	5.52	3.2					21.30	8.9
30	6.33	2.9	17.15	8.6	18.36	8.5	22.14	8.9
31	7.12	2.6	17.32	8.6	19.17	8.5	23.01	8.8

TIDES AT POINT ATKINSON (Pacific Standard Time)

	Time H.M.	Ht. Ft.	Time H.M.	Ht. Ft.	Time H.M.	Ht. Ft.	Time H.M.	Ht. Ft.
19	3.38	14.2	11.03	0.7	18.35	15.5	23.52	10.2
20	4.39	13.8	11.47	1.1	19.13	15.6		
21	0.44	9.4	5.40	13.3	12.31	1.9	19.47	15.6
22	1.36	8.5	6.42	12.7	13.14	3.1	20.20	15.5
23	2.27	7.5	7.47	12.0	13.55	4.6	20.52	15.2
24	3.18	6.5	8.58	11.5	14.35	6.2	21.24	14.8
25	4.11	6.0	10.14	11.2	15.15	7.9	21.57	14.4
26	5.06	5.5	11.38	11.1	16.03	9.4	22.30	13.9
27	6.03	5.0	13.09	11.5	17.14	10.6	23.07	13.5
28	6.57	4.6	14.40	12.2	18.55	11.3	23.47	13.1
29	7.47	4.1	15.50	12.8	20.17	11.4		
30	0.37	12.8	8.32	3.8	16.35	13.4	21.21	11.3
31	1.28	12.7	9.13	3.5	17.08	13.7	22.07	11.1

SAANICH INLET

To determine tides in Saanich Inlet area: For higher high water deduct 14 minutes; for lower low water deduct 35 minutes; for half-tides (those other than highest and lowest) deduct 32 minutes.

COWICHAN BAY

To determine tides Cowichan Bay area: For higher high water deduct 16 minutes; for lower low water deduct 35 minutes; for half-tides deduct 23 minutes.

Apprentice Wins Award For Fire Study

John W. Rowan, of 1879 Neil, Tuesday was presented with a certificate and award by HMC Dockyard superintendent Commodore D. R. Spencer for obtaining the highest marks in a class of 50 apprentices receiving certificates.

Mr. Rowar obtained 100 per cent in fire control studies.

Second place went to William D. Woods, 469 Foster, who obtained 99 per cent in shipwright examinations and third place to Ronald S. Hills, 824 Ellery, with 98 per cent, also in shipwright studies.

Graduates were all between the ages of 17 and 18.

P.M.'S PAY PACKET

In pay and allowances the Canadian Prime Minister receives $37,000 a year.

GENTLE REGULATOR

Did you know you now can get the laxative benefits of bran in a breakfast cereal of golden, toasty-crisp *flakes*? Post Bran Flakes are delicious; they contain more effective bran content than any other bran flakes; yet they're *gentle*—free of harsh fibres.

Look for the *Post* box when you shop. Treat your family *regularly* to tasty, gently-helpful

BF-3

Post BRAN FLAKES

RETA MYERS REPORTS ON RUSSIA

(Continued From Page 1)

tions we had with Russians, high and low, there is no doubt that the volte face of the Russian bear is a definite and concerted policy put into force almost over night. We happened to arrive at a crucial moment to take part in the new attitude to the west.

Peaceful on Surface

Moscow, with the early morning sun seeping through closely curtained windows (there is practically no night in Russia at this time of year) was a very pleasant place when I awakened that first morning. The Russian bear might have been growling softly in his hidden lair but the rest of the country, from the tourist's viewpoint, was a pleasant place.

Breakfast was my first problem. While English is spoken by most Intourist employees (they have an office in each of their hotels) you can't pick up the phone and order breakfast in English, I soon discovered.

I had equipped myself in London with a Russian-English dictionary, the kind that lists familiar phrases and ways of making wants known. It was my companion during my trip and I am sure that there are many Moscovites who remember the woman who stood on street corners and pointed to words in a book. My path was strewn with puzzled and astonished people.

After two or three tries I managed to get across the fact that I was in room 216 and I wanted "buffet Anglaise". In no time at all, a trim black-frocked, white-capped maid appeared at the door with a man. A Russian carte jour is a startling document. It is made up of pages and pages of closely written type. Scores of dishes are listed for every meal in Russian characters, Russian names in English characters and the English translation. But you never run away with the idea that you can have everything. Against each dish is a pencilled price. No price—no item that day. We discovered they changed their menus occasionally.

Being still English-minded, I settled for fruit, omelet, toast and jam. I didn't order butter, but soon found that it is one of the scarcer commodities and not served unless requested. I am sure the butter stocks of the Savoy Hotel were badly depleted during our visit.

Oranges $1 Each

In a short time, the maid was laying my table in my living room with silver and linen. My fruit turned out to be a cut-glass comport of half a dozen whole oranges, a matter which startled me later in the day when I found I would have to pay four roubles ($1) to buy one in a shop. The toast was cold, obviously made under heat so that it was merely parked with ridges and not crisp. Coffee, in a silver service was accompanied by lovely cut glasses in their silver holders, and was very good, as is Russian tea, served the same way. The jam was made of bitter cherries, complete with pits, but quite palatable.

In suceeding days I substituted the Russian blini, small jelly-filled pancakes, for the toast, butter, eggs and jam. It was an excellent foundation for the long period from breakfast to dinner . . . generally between 3-4. Tea, accompanied by cake or sweet bun, was available around 5-6, generally in our rooms. The day finished with supper anytime between 8-12. We usually had it after our evenings entertainment.

Like tourists, our first sortie was to the State bank to exchange our Canadian dollars for roubles. These are often coins, with 100 kopeks making one rouble. They are also circulated in paper as low as one and up to 1,000. The smaller ones are often tattered and dirty, the larger ones clean and crisp.

The bank, predominately staffed by women, is an imposing affair, with comfortable upholstered chairs for waiting customers. And you wait, while they get on with their book work. Pictures of Lenin and Stalin look down on you, and you occasionally see Molotov, or one of the lesser light. English signs are on all counters, for this is the trade language of Russia. We were told that English is being taught in schools and gradually becoming a necessary study.

While we waited, I questioned Ina on the Russian way of living.

"What is the average rent? How much space is allowed each person? Is it true that you could only have the living space comparable to what you were born into? But translating this into English thought proved difficult. I did discover that there are no houses in Moscow for its six million people, or for Leningrad's two million. Everybody lives in apartments, three or more to a room in shared accommodation. Normal living space is nine square metres per person (about 11 sq. ft.). If you need more you apply to Moscow council and it may be provided if possible. How soon? Maybe a year . . . two years, said Ina.

Russian economy is not translatable into Canadian dollars. Value of their rouble is tied to hours of work and many other fringe benefits that go into their living. But a basis for living costs is the fact that not more than 10% of income of the head of the house goes for rent and income tax, with rent taking half.

An average flat is some 430 square feet so four people must crowd into these quarters.

We did not get into an apartment, but I am sure the Russian way of living is not one that they want to boast about. The housing situation has been difficult, but apartments are going up quickly and 28,000 flats will be built in Moscow this year. Some of these new apartments are most impressive or the outside with myriads of shops on the ground floor for convenience of housewives who must dash from job to kitchen.

During the present year 1,000,000 square metres of dwelling space will be provided. Area of one medium size flat, excluding kitchen, bathroom, lavatory halls and passageways, is 430 square feet, four people must occupy this space.

Here I quote recent figures on the U.S.S.R. budget. Revenue derived from socialist economy in 1955 will amount to 497,000 million roubles . . . 84 per cent of the budget. These are from state enterprises and come in the form of turnover tax and profit charges. Taxes, paid by the people, amount to only 8 per cent of the budget.

Fowler Gets Contracts For Schools

Local builder H. E. Fowler and Sons has been awarded contracts for construction of a new school and school additions, pending final approval by the education department.

The two projects are Richmond School near Lansdowne Junior High, to be built from four existing annexes, and a two-room addition to Frank Hobbs School. Bid on the first was $39,880 and on the second, $16,993.

Building permit has been issued at Victoria City Hall for installation of two elevators valued at $45,000, in the new Medical Arts Building at Pandora and Cook.

THE PARTY LINERS

SELFISH SARAH makes call after call after call—without a break. She shares the party line with no one. Thank goodness there aren't many Sarah's left—or are there?

BRITISH COLUMBIA TELEPHONE COMPANY

HOME GARDEN — By HILDA BEASTALL

Greenhouse Shading Can Be Beneficial

Many hobby greenhouses are filled with flowering plants this summer for the first time. With the advent of warmer weather some of the owners are at a loss as to the care they require.

Hilda

A few general rules may help. If most of the plants have hairy or succulent leaves, a light shading should be brushed on or sprayed over the outside of the greenhouse glass. Included in this group are tuberous begonia, streptocarpus (cape primrose), achimenes (cupid's bower) and saintpaulia (African violet).

A thin mixture of whiting, powdered milk and water will give sufficient coverage. Apply as evenly as possible to roof and sides, being sure the vents are all securely closed while spraying.

VENTS OPEN

The shade loving plants listed above, together with ferns and philodendrons, enjoy humid atmosphere. Keep the vents open, but dampen the benches and floor during the warm days. Drops of water on the leaves will do no harm during warm weather, providing no direct sunlight hits them to cause the unsightly brown patches.

A greenhouse containing sun-loving plants such as the many species of geranium, oleander, hibiscus, summer flowering S. African bulbs, cactus and things of like character will require no shading unless the weather reverts to our usual continuous sunshine. Humidity is essential, but to a lesser degree than with the previous group. Every vent should be wide open, and the doors closed only at night, or during strong winds.

Daily watering of all plants will most likely be necessary, but in the second group never water unless the top soil is dry. On intermittent dull days, close inspection will show very few need water.

Queen Mother Sups Tea in Docker's Home

LONDON (Reuters)—The Queen Mother had tea Tuesday night in a stevedore's house in London's east end.

She was touring gardens in dockland and was halfway through her two-hour visit when she was invited into the home of Mr. and Mrs. Alfred Williams.

Saskatchewan has nearly twice Quebec's total of railway track.

BIGGEST—AT 775

Aklavik, the largest settlement in the Canadian Arctic, has a population of about 400 whites, 250 Eskimos and 125 Indians.

New POULTRY NETTING for Less ★

Why let your poultry stray? Fence them in with this stout netting and save money!

1-in. Wire Mesh in rolls 1 to 6 ft. wide, cut to any length. Per 100 sq. ft. 6.20

2-in. Wire Mesh in rolls 2 to 6 ft. wide, cut to any length. Per 100 sq. ft. 3.20

Come in and Browse — our warehouse is full of interesting things!

Your Every Purchase GUARANTEED 100%

Lots of Free Parking Always for Less at

CAPITAL IRON & METALS LTD.

1832 Store Street Phones: 4-8441 4-2434

Hear Canada's Outstanding Singer

Last Concert TOMORROW night 8.15 ★

Join the Thousands who will HEAR the

GREATEST SYMPHONY CONCERT

ever held in your World-Famous

BUTCHART GARDENS

★ *HEAR Lesia Zubrack, Soprano — 1955 Grand Award winner of CIL "Singing Stars" nation-wide contest!*

★ *ENJOY specially chosen light music by the entire Victoria Symphony Orchestra, Hans Gruber conducting.*

★ *RELAX on the lawns with rug or camp chair in the mild, flower-scented air Surrender to the enchantment of glorious music in a fairyland of night lighting!*

★ *NO EXTRA CHARGE on Concert nights — just the regular admission to the Gardens. Adults $1. Children 25c.*

UNLIMITED ORGANIZED PARKING

Ample room for thousands of cars—trained attendants to ensure smooth traffic flow.

COME EARLY—bring your supper

Someone you know wants to go, so fill your car with family, friends, relatives, guests. Make it a memorable "night out". Enjoy it to the full by driving out right after work for a picnic supper on the lawns and a stroll through these loveliest of gardens!

SPECIAL BUSES LEAVE COACH LINES 7.30 P.M.

Returning after the concert. Return Fare: Adults $1. Children 50c.

NOTE: Check the weather forecasts on CJVI and CKDA hourly newscasts. In the event of inclement weather, this concert will be held Sunday, July 24th, at 2.30 p.m.

FOOD BUYS are BEST S&P at . . .

Prunes — Sunsweet, tenderized, 1's 2 for 45¢
Crabmeat — Crawford's, ½'s, tin 47¢
Pears — Globe Dessert, choice, 15-oz. tins 2 for 39¢
New Lux — Giant package with 20c coupon inside 81¢
Black Pepper — Blue Ribbon (pure), 3-oz. bottle 29¢

TOMATO JUICE — Aylmer's, 20-oz. tins. SPECIAL BUY at 2 for 29¢

APPLE JUICE — Aylmer's, 20-oz. tins. Zesty and Flavorful 2 for 29¢

Peas — Dewkist, choice, 15-oz. tins 3 for 35¢
Tea Bags — Dickson's, 100's 99¢

MEATS! Help for Budgets! MEATS!

CROSS RIB ROAST — So tender and juicy, Special, per lb 55¢

FOWL — Cut up, ready for the table. Per lb 55¢

GROCERY DEPARTMENT — 510 Cormorant St. — 4-7181

HOME CANNING NEEDS!

From the S. & P. Hardware Dept.

CANS . . . complete with lids.
2's Plain 7.25 per 100
2's Enamel 7.45 per 100
2½'s Plain 8.95 per 100
2½'s Enamel 9.25 per 100
½'s Flat Plain 4.95 per 100
½'s Flat Enamel 5.15 per 100
Available in any number.

Also . . . FREEZER BAGS CARTONS, TUBS in 16, 20, 32-oz. sizes

Scott and Peden LTD.
510 CORMORANT ST.
DELIVERY SERVICE — 4-7181 — FREE PARKING

Victoria Daily Times

The Home Paper

Established 1884

Published every afternoon except Sunday by The Times Publishers Limited, 2631 Douglas Street, Victoria, B.C. The Times is a member of The Canadian Press, which is exclusively entitled to the use for publication of all news dispatches credited to it or the Associated Press, and also the local news published herein. All rights to republication of special dispatches are reserved. Authorized as Second Class Mail, Post Office Department, Ottawa.

STUART KEATE, Publisher — BRUCE HUTCHISON, Editor

The Delusion of Parity

IT IS NOT SURPRISING THAT the Canadian Parliament should reject a rigid system of farm price supports based on the American model. It is surprising only that the Conservative Party should have voted for such a scheme; and all the more remarkable that the Conservative Party should at the same time attack the Government for underwriting a sale of wheat to Poland.

"Parity" is a concept originated in the United States during the years of the great agricultural depression. By a complicated formula the national Government calculates what prices a farmer should receive for his product to enable him, for example, to buy as many manufactured goods for a bushel of wheat as he was able to buy at a fixed date in the past. In other words, his selling prices must keep abreast of roughly the factory prices he must pay.

The result of the parity system is well known. Guaranteed fixed prices on many products, the American farmer has vastly increased his production of foodstuffs, many of them unsaleable in the open market.

As the state must take the crops off the farmer's hands after paying him parity prices, the U.S. Government now holds over two billion dollars' worth of surplus farm products.

Some of this surplus, notably wheat, is being given away or sold for unusable foreign currencies to overseas nations, with demoralizing effects on the world market and particularly damaging effects on the Canadian wheat industry.

Having guaranteed fixed prices to the farmer, the Government has been compelled to attempt the limitation of planted areas lest the surplus become unmanageable. The wheat farmers recently voted to limit their acreage rather than lose the high guaranteed price. But by intensive cultivation the farmer has generally maintained his output on a smaller acreage and the total surplus shows no sign of shrinking.

This is the chaotic situation which Canada would imitate if the Conservative Party, the C.C.F. and the Social Credit had their way.

Mr. Gardiner, who has invented some queer policies to assist the farmers of this country, says the parity system would worsen their position. Certainly it would worsen the position of the treasury and the taxpayers. For of course in buying farmstuffs at high prices and selling at low the state must accept huge losses, as it has done in the United States.

Canada has refused to follow the inflexible American price support method but from time to time guarantees certain prices to depressed farmers. These prices are set by the Government in the light of changing farm conditions—not an ideal arrangement, to be sure, but far better than a mechanical formula which takes no account of the existing market and encourages the farmer to grow the very products that cannot be sold.

Not economics but politics impel the opposition parties to favor parity, in the hope of winning the Canadian farm vote.

Even politically, however, this project is highly questionable. Many Canadian farmers, while eager for higher prices, have seen the results of the American experiment and have no wish to risk them.

They know that while the opulent American Government can afford to subsidize agriculture on a grand scale, equivalent costs here would be unbearable and soon would be rejected by the taxpayers. An artificial price system would collapse under its own weight.

The Liberal Party, rejecting the chance of short-run poltical gains in the farm areas, is quite right in voting down the opposition's parity policy.

Coal and Atom

THE BRITISH INDUSTRIAL Revolution, ushering in the modern age, was built on a foundation of cheap coal. That foundation is now cracking.

The coal industry in Britain, as elsewhere, is sick despite every effort by the state to cure it. Nationalization no doubt was necessary and inevitable but it has failed to maintain the production of coal that the nation urgently requires.

The result is that an island living over a rich bed of coal is importing coal from the United States at relatively high prices, when it used to be a huge exporter.

According to figures recently discussed in the Parliament, Britain is buying American coal at the rate of twelve million tons a year. As these high-priced imports must be sold to the British consumer at the same price as the relatively cheap local product, the nationalized Coal Boards are carrying a loss of some $70 millions annually.

Neither nationalization, exhortation nor mechanization has been able to make Britain self-sufficient in fuel even though ample coal is available at home.

Apparently the Government has quietly abandoned any hope of getting enough coal out of the ground and is staking the future of British industry on atomic power.

As in the nineteenth century, the days of coal and steam, Britain is pioneering in the twentieth, the early days of nuclear fission and electricity. The atom may well be the answer to Britain's economic problems with effects as profound as those of the first steam engines. And as usual the British people are looking a long way ahead as they plan what may be a second revolution in their industry.

Apart from these economic results, the British people naturally yearn for the smokeless atomic age when coal has covered much of the island with winter smog and London with familiar pea soup.

Coal mining not only darkens the atmosphere but, as Parliament now learns, has caused the subsidence of 12,000 homes into ground weakened by mine shafts.

Britain has built one of the highest living standards in the world with no great natural wealth besides its coal, its fish and its cramped farms. This industrial prodigy has been accomplished by the greater asset of invention and skill which enable Britain to import raw products and export finished goods. Atomic power, efficiently used, as it certainly will be, should maintain Britain's position in a rapidly changing world.

Taking B.C. on Tour

MR. W. E. HAWKINS, JR., WHO came from the U.S. to live in Victoria, has advanced an engaging and potentially profitable variant of the Mohammed-and-the-Mountain theme.

In effect, Mr. Hawkins suggests that since all Americans cannot come to this province—though publicity bureaus and boards of trade would welcome them to the limit of accommodation—British Columbia might ship a few samples of the province to the United States to be viewed by citizens of that country.

He proposes that British Columbia, possibly in co-operation with Alberta if the project is too big for one area, make up a train containing good exhibits and send it around the rails of the United States for public viewing. From such a project he believes a substantial amount of good will and profit would flow.

The British Columbia story—its tremendous growth and greater opportunities—has been repeated frequently in the United States. But the written word and spoken word may lack some of the impact of a visual impression. Tasteful displays brought to the closest railway spur could be a highly effective means of creating greater U.S. interest in this part of the continent.

The scheme is appealing and imaginative. It would offer a convincing case to those people, not necessarily restricted to Missouri, who base judgments not on what is said, but what is presented when they demand: "Show me."

As I Say, Not As I Say It

IN THE REPORT OF PARLIAmentary action last week amending rules of procedure to expedite the work of future sessions, one engaging paragraph carried by the news services said:

"The debate was re-opened Tuesday by Jean-Francois Pouliot (L-Temiscouata) who took 25 minutes to say that every member can say what he has to say within 20 minutes or so if he isn't interrupted."

Reasonable oral reading time for the above paragraph, making allowances for hesitation on "Temiscouata," in short of 11 seconds. Yet it appears to cover M. Pouliot's point.

There could be a moral to this. It might be that parliamentarians should consult newspapermen on the art of condensation. But the point is blunted. M. Pouliot is listed in the Parliamentary Guide as a journalist.

The Big One That Got Away

Chips

BY DAVE BROCK

THE other day I was talking to a Toronto man who has become, in middle life, a British Columbian. He is most enthusiastic about British Columbia. Better still, he is also quietly appreciative. Any darn fool can stand up and rave, sincerely or otherwise, but to sit back in quiet contentment, with the air of a man who has come home . . . that is very different, and much rarer and better.

Brock

We fell to talking about the Ontario countryside as compared with our own. He tended to be apologetic about his native heath.

I quickly corrected him, and most sincerely too. I said I knew lots of places in Ontario, both wild and cultivated, which supplied something quite lacking in our own countryside. On balance, I think we are miles ahead of the Ontario man. But that doesn't mean we have everything and he has nothing.

AND from there we began talking about the boastfulness of the British Columbian, and his gross rudeness to the Easterner, and his provincialism. The B.C. man, whether as host or guest, not only praises his province in a loud, inaccurate, repetitive style, but takes pains to tell his guest or host that the latter's province is absolutely no good.

Ontario (the B.C. man will tell him) is a joke, and a very ugly joke at that. It lacks color, form, and composition. And the people who live there are not much better than the landscape; in fact, most of them are worse. He then detects a slight uneasiness in his Ontario friend, or ex-friend, and attributes this to lack of social grace. "No matter what you do for these Ontario guys," he says later, "they give you the old brush-off. they snub you, the snobs."

I SHOULD make it plain that it was not my Ontario friend who first alluded to these unpleasant facts. It was I who mentioned them. And he was astonished that I knew them, and that I could guess at the effect of a B.C. boaster on a poor old modest man from Ontario . . . or anyone else from Ontario, modest or not. Because of his politness, I was well into my second trip round the fringes of the subject before he began to agree with me aloud. But he agreed all right!

My father once said everything grows bigger west of the Rockies . . . trees and animals and plants and talk. And I think this is true. It wouldn't matter so much if we were greedier with the big talk and wanted to keep it all to ourselves. But in our big open western way, we want to share it.

SMALL WORLD, ISNT IT?

I HAVE known British Columbians so proud, they were astounded to find the scenery just south of the 49th parallel was very like that just north of it. Astounded, and humiliated, and angered. They were aghast to find Douglas fir growing in Washington and Oregon, and absolutely stupefied to find arbutus growing in California (where the natives have the impertinence to call the stuff "madrona").

I suppose they would be equally flabbergasted to learn that aluminum is made anywhere but in Kitimat, or that apples and peaches occur a long way east of the Okanagan. In a child this attitude would be touching or funny. In a grown-up it is embarrassing.

It would be very hard to think of anything, big or little, in which B.C. is absolutely unique. I don't say it would be impossible, but it would be very hard.

I USED to think that perhaps B.C. was the only place where the natives ate fish-oil on their salmonberries, but I hear even this is duplicated in Washington. Most of the differences between B.C. and the sinful outside world are differences of degree rather than differences of kind. But never mind, cheer up, a difference of degree can be a vital one, and very striking. For example, the difference between a medicinal dose of arsenic and a fatal dose . . . this is only a difference in size between two otherwise exactly similar things, but it is a difference that can mean a lot to the chap who does the swallowing . . . not to mention the doctor, the chemist, the insurance company, and others, including the police. So much for the common sneer that a difference in degree is mere piffle, and can't affect anything drastically.

FEMALE TYCOONS WANTED

HERE is an advertisement from the personal column of The Times (London). "Titled gentleman, 50, of senior military rank, suffered devastating bereavement, desires retirement as SOLE PAYING GUEST, permanent, in refined quiet Christian household such as clergyman or country family; London or country; likes cats; generous terms according to facilities offered; or to snap out of it would consider post, administrator to tycoon male or female with large estate and diversified interests where integrity and top-level administration required; salary 5,000 pounds; world traveled, speaks 10 languages; one time himself half millionaire investment banker with castle, yacht, Rolls and former candidate M.P. until robbed by charming war profiteers while away on active service. Reply confidentially. Principals only."

I DON'T suppose there is much one can say to this, except "Well, that's the way it goes." But I'd like to ask a few questions. For example, are there very many female tycoons? If so, they might bid against each other for this chap's services, and I think he should start by asking for 50,000 pounds a year, providing he didn't insist on cats.

DENNIS THE MENACE

"HE'S GOT ONE OF THOSE SQUEEZE BOTTLES OF SHAVING CREAM JUST LIKE YOU'VE GOT, DAD!"

From Our Files

July 20, 1895 — On the V. and S. Railway eight trains a day are being run between the city and the Methodist encampment at Sidney. Return fare for one day, 35 cents. Good for one week, 50 cents.

July 20, 1915 — Twenty YMCA boys left this morning for the first of 12-day camps on Orcas Island which are being run for boys by the local association in conjunction with the Seattle YMCA.

July 20, 1935—Carrie Jacobs Bond, composer of the song "Just A-Wearyin' For You" and others was here briefly today with 700 women of the U.S. Federation of Business and Professional Women's Clubs.

The True Air Balance

BY JOSEPH ALSOP, From Washington

DESPITE the strictly phoney talk in Washington, the Soviet delegation has gone to the summit meeting at Geneva with more military strength behind them than the Soviet Union has ever before possessed. That, no doubt, was the real fact behind Nikita Khrushchev's warning at the July 4 party in Moscow, that the Soviets were not going to Geneva to negotiate from weakness.

Joseph

From the straight military viewpoint, in truth, the American negotiators are the ones who should feel a bit nervous. For the one great trump this country has always held since the end of the last war—a wide air-atomic lead over the Soviet Union—is now being snatched away by a massive Russian effort.

On the one hand, the superior American stocks of atomic and hydrogen weapons are ceasing to matter very much because the Soviets are now accumulating sufficient stocks of their own to wreak total destruction on the United States.

LEAD IN QUALITY

On the other hand, the Soviets are now beginning to lead the United States in quality as well as quantity of aircraft production.

The change in the bomb balance has been going on for a long time. The truly revolutionary development of the last twelve months has been the change in the air balance. Over-all, it can be summarized as follows:

The Soviet air program first began to catch up with the American air program in the field of fighter production. Here the United States has been altogether outclassed.

The Soviets have produced about 4,000 supersonic Mig-17s, while we have produced a few scores of the F-100 fighter which is comparable to the Mig-17 in all ways except in its inferior altitude characteristics. The Soviets have already gone into full production with their still newer, still faster "Farmer" fighter, whereas we have produced two prototypes of the comparable F-104. The Soviets are now starting production of a first-class, jet-powered all-weather fighter, while we have nothing comparable that is anywhere near real quantity production.

BOMBER SUPERIORITY

Second, as far as current output is concerned, the Soviets have now passed the United States in the field of long-range jet bombers. They are now producing their T-37 bomber at a considerably higher rate than we are producing the comparable B-52 in this country; and their monthly output will still be four or five bombers per month higher than ours when the recently ordered increase in B-52 production finally takes effect.

They are also producing their T-39 bomber, comparable to our B-47, at a rate of 20 to 30 per month, and this rate is expected to rise. And whereas the output of fast tankers suitable to air refuel the B-47 is extremely unsatisfactory, the Soviets have in quantity production a four-engine turbo-aircraft well suited for air-refueling the T-39.

Third, the Soviets have achieved certain technical successes of a distinctly alarming character. The new Russian air engine with 18,000 to 20,000 pounds thrust, which powers the T-37 and T-39, was ready for use at least two years before the comparable American jet engine, the J-75, which is just emerging from the experimental stage.

And Soviet air-lead time — the time from the conception of an aircraft until the beginning of quantity production—now appears to be only one-half of American air-lead time.

NEUTRALIZED

Fourth, because of the Soviet air gains already achieved, our one existing advantage is being quite largely neutralized. This advantage is the Strategic Air Command's large force-in-being of B-47 bombers. But the B-47, being a short-range aircraft, depends on overseas bases to reach Russian targets. And the Allies who control these overseas are more and more reluctant to allow the bases to be used when the chips are down, because they are being more and more intimidated by the combination of growing Soviet air power and growing Soviet stocks of H-bombs.

Fifth and finally, there are also excellent reasons to believe that the Soviet effort to produce the true ultimate weapon, the high-speed guided missile of intercontinental range, is well ahead of the American long-range missile effort, which is on a strictly business-as-usual basis.

That is the true balance sheet.

Maybe President Eisenhower and Premier Bulganin will make real progress in the disarmament talks in Geneva. But until disarmament is a solid reality, this kind of air-balance sheet is a national scandal, made all the more shocking by the tremendous cover-up that is going on at the Pentagon.

While the cold war continues, this Soviet capture of the traditional American lead in the air constitutes a national emergency. It should be treated as such, instead of being hidden behind huckstering phrases.

Copyright, 1955, N.Y. Herald Tribune Inc.

As Our Readers See It

MORE AND MORE MOUTHS

Albert Woolson at the age of 108 is the sole survivor of the Union Army of the American Civil War. When he was born the population of English speaking North America amounted to less than twenty-five millions. The same area now holds one hundred and eighty millions who are increasing at the rate of well over three millions per year.

If the present rate of increase continues there are children now living who will see five hundred million people living in Canada and the United States. While the birth rate may decline during the next century it would seem that our leaders in business and public life should give some thought to the question of how our grandchildren are going to get a living rather than gloat over every sign of increasing numbers.

Our scientists tell us that one vital foot of top soil stands between the human race and starvation. Erosion, shrinking water tables, dust storms and the gigantic amounts of soil going down many of our rivers to the sea may be creating a problem which could spell utter tragedy to our grandchildren. Other natural resources such as oil, timber and many of our minerals are being used up at a rate which may leave us scouring the world for the means to keep our massive industrial machine in operation in less than a century.

The population expansion which has taken place under the impact of the machine age can only be described as a literal explosion when compared with any other period of the world's history. No problem on earth compares even remotely with the task of fitting the human race to the resources available.

CARL FALLAS.
3041 Donald Street.

BEECHAM AND PILLS

Sir Thomas Beecham recently said at the Bath Festival, "The cry today is down with Mozart; to hell with anyone who can write a tune; give us discord."

My humble advise is, don't be fooled by mention of Mozart, whose music today smells overpoweringly of red herring.

Why did Beecham, when conducting an orchestra in Seattle, debunk the music of William Tell by slowing up its triumphal passages until they became practically meaningless?

Many and varied have been the ways in which the memory of the freedom fighter, William Tell, has been debunked.

Beecham also says, "Everything worth having, including liberty, is vile aristocratic indulgence."

This mischief-making statement of Beecham's fits in neatly with the holy war against aristocrats.

What price Beecham's Pills? "It is due to the working classes," wrote Conan Doyle in his great book entitled "Micah Clarke," "that religion in England is now a thing of free growth."

GLADYS SHRAPNEL.
1578 Clive Drive.

NOT ENOUGH DETAIL

Within the last few days the Times has given us the kind of reports that we always get of two of the big sporting events of the year in England—The Wimbledon Tennis Tournament and Henley Regatta—that is to say reports that are very incomplete and—though this is to a certain extent disguised—quite definitely from the U.S.A. point of view.

That this is so is shown by the fact that, if U.S. contestants are not concerned, the results of such competitions are frequently not reported at all.

When living in the Edmonton district I was informed that this was due to the fact that the news was received by the Canadian Press through U.S. news agencies and I would like to suggest that, if this is still the case, it is about time we had our own representatives to report this kind of thing.

Also—they only happen once a year and surely we should get fuller reports. If we only got complete reports of the results these would still occupy far less space than is devoted every year to "The World Series."

The U.S.A.—particularly just now—has a very large leisure class who are in a position to give practically unlimited time and devote unlimited money to training and practice. Other countries cannot do this. They send large contingents of their best players to England for these events and naturally have a very large measure of success but all this is no reason at all why we should only hear the results of events in which they figure.

E. F. WATHERSTON.
565 Marifield Avenue.

THE AGED AND INFIRM

S. W. Brock deserves very great commendation for his desire to help in a practical way, the aged and infirm homeowners of Saanich, who may be in danger of losing their homes through inability to meet the high costs of taxation within the municipality.

It is now time for our famous Social Credit government and our council in Saanich to devise ways and means for the relief of those older people who have been caught in the vortex of this inflationary maelstrom of taxation.

Any person who has reared a family in Canada and has paid taxes faithfully for three or four decades should be allowed to live peacefully during the last 10 years, more or less, of his or her existence, and relatively free from taxation.

If our Social Credit government objects to giving them some interest-free taxation "credit," it should at least pass legislation to prevent the homes of unemployable citizens from being sold for municipal taxes.

The municipal police, firemen, and other employees are granted arbitration boards which increase wages and taxation in the municipality.

Now we require arbitration boards to protect the taxpayer from the council and its employees. Such a board with the aid of the taxpayer, might be able to educate members of the council to the fact that there once was a South Sea Bubble—and that the present Saanich Bubble may very conceivably burst—if not handled very, very carefully.

D. S. MORRISON,
930 McKenzie Avenue.

Reflection in a Flower Garden

Small seed of magic power! You own no guiding will
Yet shall you upward rise in puny might;
While I, with mind and conscience to direct,
Still grope in weakness to attain the light.
O, Globe of Promised Green! We share the fervent wish
To realize beauty and a noble worth.
At last, consumed in countless ways we go—
Dust unto dust, to wait our Spring's rebirth.

ENID VAN BUREN.

LONDON LETTER — By WALLACE REYBURN

Squalor That Glitters

LONDON — Andre Deutsch, the publishers, have just given me a preview of a new novel by a Canadian, "Son of a Smaller Hero," by Montrealer Mordecai Richler. I can't tell you what reviewers here think about it, since it is not out yet. But I think it should get good reviews. It deserves to because it's good.

Reyburn

Author Richler turned 20 only a couple of years ago. You may remember his first novel, "The Acrobats," which was published here last year. This new one has Montreal as its background and you've progressed only a few pages when you realize that there is no doubt about the fact that he can write.

Take this bit about downtown Montreal, for instance: "Downtown usually means St. Catherine Street. But, more specifically, downtown Montreal is shaped like a rectangle. It is bordered on the west by Atwater Street and on the east by St. Lawrence Boulevard. The northern border is Sherbrooke Street, and the southern Craig Street.

"This rectangle, which immediately suggests a colossal pinball machine, abounds in frantic diversions and a squalor that glitters. Running plunk down the middle of it, shimmering, going from east to west and being the most important alley of all, comes St. Catherine Street. Every ten seconds or so somebody drops a nickel in the slot, pulls the trigger, and zoom goes a street car or seventy cars or three hundred pedestrians down the alley.

Just as deftly he gives you the feel of Montreal's St. Lawrence Boulevard, focal point of his story about a Jewish family and young Noah who breaks away from his family and gets involved with the gentile wife of a university professor. With a couple of incisive paragraphs, he gets down on paper exactly what it is like when spring comes to Montreal . . . the summer resorts (which always start with St.) where Montrealers go to escape the heat of the city . . . the rooming houses on Dorchester Street . . . American tourists, "a Kodak strapped to one arm and a lulu of a wife to the other," at the Mount Royal Hotel . . .

What I like about Richler is that he gets on with it. With a style so succinct as to be almost telegraphic he paints in the scenes and smells of Montreal and the types who live there, and by the time you've rushed through the book at a sitting, as I did, you feel he has really made the city come alive.

★ ★ ★ ★

Although I suppose that this is hardly the place to say it, I can't escape the feeling that The Great Canadian Novel, when it is written, is going to come out of Montreal. This new book of Richler's isn't the G.C.N., but the way things are going with him and others who are writing out of there it looks as though there is the combination that will produce the novel that will really set the world talking—a city that is a wonderful subject and virile writers who want to make the most of that subject.

Our Toronto group, by comparison, seem to lack the same fire and dash and, faced with Toronto as a subject, boggle.

YOUR HEALTH — By DR. WALTER C. ALVAREZ

'Mercy Killers'

Dr. Alvarez Is Emeritus Consultant in Medicine, Mayo Clinic and Emeritus Professor of Medicine, Mayo Foundation

EVERY so often we read of a poor unhappy father of an idiot child who, when he finds his health slipping, and realizes that if he should die the child would be left without affectionate care, takes the child's life. If he were a gangster who wiped out a friend and got caught at it, powerful political influences might well see to it that nothing serious happened to him. Or, if he were a man who had killed a fellow because he had fallen in love with his estranged wife, the courts would let him off. But because the poor unhappy father of an idiot child or the unhappy husband of a wife dying in great torture with hopeless cancer gives his loved one blessed relief, he is promptly sent to jail, and sometimes sentenced to death.

Dr. Alvarez

Recently, the Euthanasia Society people looked up to see what had happened to 26 of these people who had been "mercy killers." Ten of them committed suicide; four were committed to a House of Correction; two were committed to an insane asylum but immediately released; two were sentenced to death but the sentence was suspended; one was committed to a state hospital for the insane; one was sentenced to death but the sentence was commuted to life imprisonment; three were acquitted on the charge of temporary insanity; one was acquitted on the peculiar assumption that the sufferer was dead already when the doctor injected air into her veins; one was sentenced to two years' imprisonment but immediately released on probation, and one who was sentenced to from six to 15 years in prison, served five years of the sentence. In all of these cases the penalty, as prescribed by our laws, was death, but the judges had the good sense to take into account the kindly motives of the "mercy killer," and not to enforce the law.

NOT COMMON SENSE

Practically always, when a law is against common sense, it cannot be enforced, and then it ought to be taken off our statute books. I hope that no one who reads this will promptly write me a scathing letter, accusing me of wanting to put people out of the way without their will or permission. I have no such desire. But, when a mentally distracted old husband gives an over-dose of morphine to his old and much-loved wife who, for months, has been strangling out with a terribly painful cancer of her gullet, I see no sense in putting him in jail; he is perfectly harmless to society, and he may still be a useful member of the community.

DIVERTICULITIS AND DIVERTICULOSIS

Dozens of people ask me what to do for diverticulosis, and I say "Forget it; it is like grey hair." They ask, "Should one live on a diet?" I doubt it. What should one do for diverticulitis, which is an inflammation of some diverticula? In cases of this disease, there usually is a painful mass to be felt in the lower left quadrant of the abdomen. There may be a chill or two followed by some fever. The bowel may stop moving well, or there may be a constant desire for a movement, with the passage of some bloody mucus.

This is often a serious disease, but I have seen attacks of it clear up spontaneously. If the infection does not quiet down, usually a short section of bowel has to be removed surgically. The operation is a bit dangerous because the surgeon must work in an infected field.

In some cases a short segment of bowel, just above the rectum, is so full of the little pouches or diverticula, that it becomes irritable and thrown into spasm. Then, I think it well to take twice daily an enema of warm water, with a tablespoonful of table salt added to the bag. This will help to keep the pouches clean.

FIGHT AGAINST TUBERCULOSIS

In the excellent Statistical Bulletin of the Metropolitan Life Insurance Co., there is a remarkable graph showing that the mortality of tuberculosis fell steadily at a constant rate from 1920 to about 1944. Since then it has been falling much more rapidly. The tuberculosis death rate in the United States dropped from 183.9 per 100,000 in 1900-1903 to 12.6 in 1953, and it was expected that it would fall to about 10 per 100,000 in 1954.

The main worry experts now have is that with the new drug treatments, many of the patients will live at home, where they will keep spitting out tubercle bacilli; they thus will constitute a terrible danger to their families, their children, their grandchildren and to the community in general.

As I have said before in this column, every person with tuberculosis or a suspicion of tuberculosis must never, through his carelessness, take the lives of many little children or ruin their health throughout life. Unless he is careful, this is exactly what he will do.

WEATHER SYNOPSIS

CITY'S WEATHER RECORD

Sunshine, 1955	1,131.5 hrs.
Last year	1,160 hrs.
Precipitation to date	14.00 ins.
Last year	15.40 ins.

SYNOPSIS—

A weak ridge of high pressure lay across northern Vancouver Island and the British Columbia interior today.

The ridge was causing generally clear skies across the southern half of the province. In the northern districts skies were cloudy. A few scattered showers were expected to persist for another two days at least. Temperatures will be almost unchanged from those of the last two days.

DOMINION PUBLIC WEATHER OFFICE 9 A.M. FORECASTS

Valid Until Midnight Thursday

Victoria: Mostly clear today and Thursday. Little change in temperature. Light winds, except southwest 25 both afternoons. Low-high Thursday at Victoria 50 and 65.

Vancouver City: Georgia Strait: Mostly clear today and Thursday. Not much change in temperature. Light winds, except occasionally west 20 near Georgia strait both afternoons. Low-high Thursday at Vancouver 55 and 72, Nanaimo 50 and 75.

West Coast Vancouver Island: Patches of low cloud and fog along the shore lines this morning and again early Thursday morning. Not much change in temperature. Light winds. Low-high Thursday at Estevan Point 50 and 63.

TEMPERATURES YESTERDAY

	Min.	Max.	Prcp.
Victoria	49	63	—

ONE YEAR AGO

Victoria	52	60	Trace

ACROSS CANADA

Montreal	55	80	—
Ottawa	53	81	—
Toronto	55	80	—
Winnipeg	71	92	—
Regina	64	92	—
Saskatoon	62	89	—
Lethbridge	56	85	—
Calgary	54	82	—
Edmonton	55	77	—
Kamloops	51	82	—
Penticton	48	83	—
Vancouver	54	70	—
New Westminster	51	71	—
Kimberley	48	85	—
Prince Rupert	48	51	.07
Prince George	44	68	.03
Fort St. John	45	64	.04
Whitehorse	53	63	.15
Seattle	50	73	—
Portland	53	76	—
Chicago	72	91	—
San Francisco	51	70	—
Los Angeles	64	78	—
New York	71	92	—

Sunrise, Sunset Thursday Pacific Standard Time

Sunrise .. 4.33 Sunset . 20.07

TIDES AT VICTORIA (Pacific Standard Time)

	Time H.M.	Ht. Ft.	Time H.M.	Ht. Ft.	Time H.M.	Ht. Ft.	Time H.M.	Ht. Ft.
19	0.34	10.1	8.42	0.7	18.10	8.4	20.38	7.9
20	1.29	9.7	9.25	1.1	18.28	8.4	21.34	7.4
21	2.25	9.2	10.07	1.7	18.21	8.4	22.30	6.9
22	3.22	8.4	10.47	2.5	18.08	8.5	23.31	6.4
23	4.25	7.7	11.25	3.5	18.35	8.7		
24	0.35	5.8	5.35	6.9	12.02	4.5	19.05	8.8
25	1.48	5.2	7.04	6.3	12.31	5.5	19.36	8.9
26	3.06	4.6					20.05	8.9
27	4.12	4.1					20.20	8.9
28	5.06	3.6					20.55	8.9
29	5.52	3.2					21.30	8.9
30	6.33	2.9	17.15	8.6	18.36	8.5	22.14	8.9
31	7.12	2.6	17.32	8.6	19.17	8.5	23.01	8.8

TIDES AT POINT ATKINSON (Pacific Standard Time)

	Time H.M.	Ht. Ft.	Time H.M.	Ht. Ft.	Time H.M.	Ht. Ft.	Time H.M.	Ht. Ft.
19	3.38	14.2	11.02	0.7	18.35	15.5	23.52	10.2
20	4.39	13.8	11.47	1.1	19.13	15.6		
21	0.44	9.4	5.40	12.3	12.31	1.9	19.47	15.6
22	1.36	8.5	6.42	12.7	13.14	3.1	20.20	15.5
23	2.27	7.5	7.47	12.0	13.55	4.6	20.52	15.2
24	3.18	6.5	8.58	11.5	14.35	6.2	21.24	14.8
25	4.11	6.0	10.14	11.2	15.15	7.9	21.57	14.4
26	5.06	5.5	11.38	11.1	16.03	9.4	22.30	13.9
27	6.03	5.0	13.09	11.5	17.14	10.6	23.07	13.5
28	6.57	4.6	14.40	12.2	18.55	11.3	23.47	13.1
29	7.47	4.1	15.50	12.8	20.17	11.4		
30	0.37	12.8	8.32	3.8	16.35	13.4	21.21	11.3
31	1.28	12.7	9.13	3.5	17.08	13.7	22.07	11.1

SAANICH INLET

To determine tides in Saanich Inlet area: For higher high water deduct 14 minutes; for lower low water deduct 25 minutes; for half-tides (those other than highest and lowest) deduct 32 minutes.

COWICHAN BAY

To determine tides Cowichan Bay area: For higher high water deduct 16 minutes; for lower low water deduct 35 minutes; for half-tides deduct 33 minutes.

Apprentice Wins Award For Fire Study

John W. Rowan, of 1879 Neil, Tuesday was presented with a certificate and award by HMC Dockyard superintendent Commodore D. R. Spencer for obtaining the highest marks in a class of 50 apprentices receiving certificates.

Mr. Rowar obtained 100 per cent in fire control studies.

Second place went to William D. Woods, 469 Foster, who obtained 99 per cent in shipwright examinations and third place to Ronald S. Hills, 824 Ellery, with 98 per cent, also in shipwright studies.

Graduates were all between the ages of 17 and 18.

P.M.'S PAY PACKET

In pay and allowances the Canadian Prime Minister receives $37,000 a year.

GENTLE REGULATOR

Did you know you now can get the laxative benefits of bran in a breakfast cereal of golden, toasty-crisp *flakes*? Post Bran Flakes are delicious; they contain more effective bran content than any other bran flakes; yet they're *gentle*—free of harsh fibres.

Look for the *Post* box when you shop. Treat your family *regularly* to tasty, gently-helpful

8F-3

Post BRAN FLAKES

RETA MYERS REPORTS ON RUSSIA

(Continued From Page 1)

tions we had with Russians, high and low, there is no doubt that the volte face of the Russian bear is a definite and concerted policy put into force almost over night. We happened to arrive at a crucial moment to take part in the new attitude to the west.

Peaceful on Surface

Moscow, with the early morning sun seeping through closely curtained windows (there is practically no night in Russia at this time of year) was a very pleasant place when I awakened that first morning. The Russian bear might have been growling softly in his hidden lair but the rest of the country, from the tourist's viewpoint, was a pleasant place.

Breakfast was my first problem. While English is spoken by most Intourist employees (they have an office in each of their hotels) you can't pick up the phone and order breakfast in English, I soon discovered.

I had equipped myself in London with a Russian-English dictionary, the kind that lists familiar phrases and ways of making wants known. It was my companion during my trip and I am sure that there are many Moscovites who remember the woman who stood on street corners and pointed to words in a book. My path was strewn with puzzled and astonished people.

After two or three tries I managed to get across the fact that I was in room 216 and I wanted "buffet Anglaise". In no time at all, a trim black-frocked, white-capped maid appeared at the door with a man. A Russian carte jour is a startling document. It is made up of pages and pages of closely written type. Scores of dishes are listed for every meal in Russian characters, Russian names in English characters and the English translation. But you never run away with the idea that you can have everything. Against each dish is a pencilled price. No price—no item that day. We discovered they changed their menus occasionally.

Being still English-minded, I settled for fruit, omelet, toast and jam. I didn't order butter, but soon found that it is one of the scarcer commodities and not served unless requested. I am sure the butter stocks of the Savoy Hotel were badly depleted during our visit.

Oranges $1 Each

In a short time, the maid was laying my table in my living room with silver and linen. My fruit turned out to be a cut-glass comport of half a dozen whole oranges, a matter which startled me later in the day when I found I would have to pay four roubles ($1) to buy one in a shop. The toast was cold, obviously made under heat so that it was merely parked with ridges and not crisp. Coffee, in a silver service was accompanied by lovely cut glasses in their silver holders, and was very good, as is Russian tea, served the same way. The jam was made of bitter cherries, complete with pits, but quite palatable.

In suceeding days I substituted the Russian blini, small jelly-filled pancakes, for the toast, butter, eggs and jam. It was an excellent foundation for the long period from breakfast to dinner . . . generally between 3-4. Tea, accompanied by cake or sweet bun, was available around 5-6, generally in our rooms. The day finished with supper anytime between 8-12. We usually had it after our evenings entertainment.

Like tourists, our first sortie was to the State bank to exchange our Canadian dollars for roubles. These are often coins, with 100 kopeks making one rouble. They are also circulated in paper as low as one and up to 1,000. The smaller ones are often tattered and dirty, the larger ones clean and crisp.

The bank, predominately staffed by women, is an imposing affair, with comfortable upholstered chairs for waiting customers. And you wait, while they get on with their book work. Pictures of Lenin and Stalin look down on you, and you occasionally see Molotov, or one of the lesser light. English signs are on all counters, for this is the trade language of Russia. We were told that English is being taught in schools and gradually becoming a necessary study.

While we waited, I questioned Ina on the Russian way of living.

"What is the average rent? How much space is allowed each person? Is it true that you could only have the living space comparable to what you were born into? But translating this into English thought proved difficult. I did discover that there are no houses in Moscow for its six million people, or for Leningrad's two million. Everybody lives in apartments, three or more to a room in shared accommodation. Normal living space is nine square metres per person (about 11 sq. ft.). If you need more you apply to Moscow council and it may be provided if possible. How soon? Maybe a year . . . two years, said Ina.

Russian economy is not translatable into Canadian dollars. Value of their rouble is tied to hours of work and many other fringe benefits that go into their living. But a basis for living costs is the fact that not more than 10% of income of the head of the house goes for rent and income tax, with rent taking half.

An average flat is some 430 square feet so four people must crowd into these quarters.

We did not get into an apartment, but I am sure the Russian way of living is not one that they want to boast about. The housing situation has been difficult, but apartments are going up quickly and 28,000 flats will be built in Moscow this year. Some of these new apartments are most impressive or the outside with myriads of shops on the ground floor for convenience of housewives who must dash from job to kitchen.

During the present year 1,000,000 square metres of dwelling space will be provided. Area of one medium size flat, excluding kitchen, bathroom, lavatory halls and passageways, is 430 square feet, four people must occupy this space.

Here I quote recent figures on the U.S.S.R. budget. Revenue derived from socialist economy in 1955 will amount to 497,000 million roubles . . . 84 per cent of the budget. These are from state enterprises and come in the form of turnover tax and profit charges. Taxes, paid by the people, amount to only 8 per cent of the budget.

Fowler Gets Contracts For Schools

Local builder H. E. Fowler and Sons has been awarded contracts for construction of a new school and school additions, pending final approval by the education department.

The two projects are Richmond School near Lansdowne Junior High, to be built from four existing annexes, and a two-room addition to Frank Hobbs School. Bid on the first was $39,880 and on the second, $16,993.

Building permit has been issued at Victoria City Hall for installation of two elevators valued at $45,000, in the new Medical Arts Building at Pandora and Cook.

THE PARTY LINERS

SELFISH SARAH makes call after call after call—without a break. She shares the party line with no one. Thank goodness there aren't many Sarah's left—or are there?

BRITISH COLUMBIA TELEPHONE COMPANY

HOME GARDEN — By HILDA BEASTALL

Greenhouse Shading Can Be Beneficial

Many hobby greenhouses are filled with flowering plants this summer for the first time. With the advent of warmer weather some of the owners are at a loss as to the care they require.

Hilda

A few general rules may help. If most of the plants have hairy or succulent leaves, a light shading should be brushed on or sprayed over the outside of the greenhouse glass. Included in this group are tuberous begonia, streptocarpus (cape primrose), achimenes (cupid's bower) and saintpaulia (African violet).

A thin mixture of whiting, powdered milk and water will give sufficient coverage. Apply as evenly as possible to roof and sides, being sure the vents are all securely closed while spraying.

VENTS OPEN

The shade loving plants listed above, together with ferns and philodendrons, enjoy humid atmosphere. Keep the vents open, but dampen the benches and floor during the warm days. Drops of water on the leaves will do no harm during warm weather, providing no direct sunlight hits them to cause the unsightly brown patches.

A greenhouse containing sun-loving plants such as the many species of geranium, oleander, hibiscus, summer flowering S. African bulbs, cactus and things of like character will require no shading unless the weather reverts to our usual continuous sunshine. Humidity is essential, but to a lesser degree than with the previous group. Every vent should be wide open, and the doors closed only at night, or during strong winds.

Daily watering of all plants will most likely be necessary, but in the second group never water unless the top soil is dry. On intermittent dull days, close inspection will show very few need water.

Queen Mother Sups Tea in Docker's Home

LONDON (Reuters)—The Queen Mother had tea Tuesday night in a stevedore's house in London's east end.

She was touring gardens in dockland and was halfway through her two-hour visit when she was invited into the home of Mr. and Mrs. Alfred Williams.

Saskatchewan has nearly twice Quebec's total of railway track.

BIGGEST—AT 775

Aklavik, the largest settlement in the Canadian Arctic, has a population of about 400 whites, 250 Eskimos and 125 Indians.

New POULTRY NETTING for Less ★

Why let your poultry stray? Fence them in with this stout netting and save money!

1-in. Wire Mesh in rolls 1 to 6 ft. wide, cut to any length. Per 100 sq. ft. 6.20

2-in. Wire Mesh in rolls 2 to 6 ft. wide, cut to any length. Per 100 sq. ft. 3.20

Come in and Browse — our warehouse is full of interesting things!

Your Every Purchase GUARANTEED 100%

Lots of Free Parking Always for Less at

CAPITAL IRON & METALS LTD.
1832 Store Street Phones: 4-8441 4-2434

Hear Canada's Outstanding Singer
Last Concert TOMORROW night 8.15 ★

FOOD BUYS are BEST S&P at...

Prunes Sunsweet, tenderized, 1's 2 for 45¢
Crabmeat Crawford's, ½'s, tin 47¢
Pears Globe Dessert, choice, 15-oz. tins 2 for 39¢
New Lux Giant package with 20c coupon inside 81¢
Black Pepper Blue Ribbon (pure), 3-oz. bottle 29¢

TOMATO JUICE Aylmer's, 20-oz. tins. SPECIAL BUY at 2 for 29¢

APPLE JUICE Aylmer's, 20-oz. tins. Zesty and Flavorful 2 for 29¢

Peas Dewkist, choice, 15-oz. tins 3 for 35¢
Tea Bags Dickson's, 100's 99¢

MEATS! Help for Budgets! MEATS!

CROSS RIB ROAST So tender and juicy, Special, per lb 55¢
FOWL Cut up, ready for the table. Per lb 55¢

GROCERY DEPARTMENT — 510 Cormorant St. — 4-7181

HOME CANNING NEEDS! From the S. & P. Hardware Dept.

CANS . . . complete with lids.
2's Plain 7.25 per 100
2's Enamel 7.45 per 100
2½'s Plain 8.95 per 100
2½'s Enamel 9.25 per 100
½'s Flat Plain 4.95 per 100
½'s Flat Enamel 5.15 per 100
Available in any number.

Also . . . FREEZER BAGS CARTONS, TUBS in 16, 20, 32-oz. sizes

Scott and Peden LTD. 510 CORMORANT ST.

DELIVERY SERVICE — 4-7181 — FREE PARKING

Join the Thousands who will HEAR the

GREATEST SYMPHONY CONCERT

ever held in your World-Famous

BUTCHART GARDENS

★ *HEAR Lesia Zubrack, Soprano — 1955 Grand Award winner of CIL "Singing Stars" nation-wide contest!*
★ *ENJOY specially chosen light music by the entire Victoria Symphony Orchestra, Hans Gruber conducting.*
★ *RELAX on the lawns with rug or camp chair in the mild, flower-scented air Surrender to the enchantment of glorious music in a fairyland of night lighting!*
★ *NO EXTRA CHARGE on Concert nights — just the regular admission to the Gardens. Adults $1. Children 25c.*

UNLIMITED ORGANIZED PARKING
Ample room for thousands of cars—trained attendants to ensure smooth traffic flow.

COME EARLY—bring your supper
Someone you know wants to go, so fill your car with family, friends, relatives, guests. Make it a memorable "night out". Enjoy it to the full by driving out right after work for a picnic supper on the lawns and a stroll through these loveliest of gardens!

SPECIAL BUSES LEAVE COACH LINES 7.30 P.M.
Returning after the concert. Return Fare: Adults $1. Children 50c.

NOTE: Check the weather forecasts on CJVI and CKDA hourly newscasts. In the event of inclement weather, this concert will be held Sunday, July 24th, at 2.30 p.m.

You're sure of your salads being crisp, fresh and flavorful when you select your fruits and vegetables from Super-Valu!

SUPER-VALU FOOD STORES

See Super-Valu's complete variety of canned soup, from chicken to hearty vegetable-beef, choose your favorite!

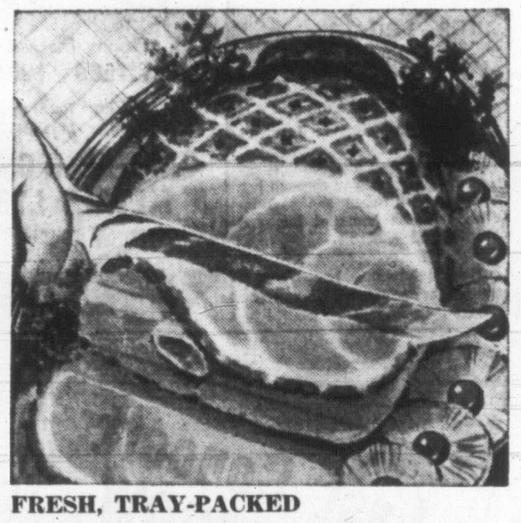

MAPLE LEAF FULLY COOKED PICNICS Slice and Serve lb. **49c**

FRESH, TRAY-PACKED
FRYING CHICKEN lb. **59c**

SWIFT'S PREMIUM
WIENERS 12 count, per lb. **35c**

DEVON, RINDLESS
SIDE BACON ½-lb. pkt. **29c** 1-lb. pkt. **55c**

MAPLE LEAF COOKED MEATS

Cooked Ham	4-oz. pkt. 29¢	Bologna	6-oz. pkt. 15¢
Chicken Loaf	6-oz. pkt. 23¢	MACARONI AND CHEESE LOAF	6-oz. pkt. 23¢

SALAD NEEDS!

DELBROOK SALAD DRESSING
16-oz. jar **39c** 32-oz. jar **69c**

Mazola Salad Oil	16-oz. tin	42¢
French Dressing	Kraft, 8-oz. bottle	29¢
White Vinegar	Heinz, 33-oz. bottle	29¢
Salad Dressing	Miracle Whip, 16-oz. jar	47¢
Ripe Olives	Mount Whitney, large, 16-oz. tin	33¢
Manzanilla Stuffed Olives	Nabob, 9-oz. jar	49¢
Cottage Cheese	pint carton	19¢
Grade A Large Eggs	In carton, dozen	68¢

PRICES EFFECTIVE
JULY 21, 22, 23

STORE HOURS:
Estevan Avenue, Blanshard Street, Pandora Avenue and Esquimalt Road
9.00 to 5.30 — Wednesdays 9.00 to 12.30
Gorge at Tillicum—Open Every Day, 9.30 to 6.00
All above stores open till 9 p.m. Fridays
Estevan and Gorge for sale of Fresh Meats and Groceries
Blanshard and Pandora for sale of only Cooked Meats and Groceries

★ **Tomato Soup** Campbell's 10-oz. tin **4 for 49c**

★ **Sweet Mixed Pickles** Lynn Valley, 16-oz. jar **24c**

★ **Sandwich Biscuits** Dares, Vanilla Creams, Maple Creams, 16-oz. cello **35c**

A Soup for Every Taste

Chicken Noodle	Campbell's, 10-oz. tins	2 for 37¢
Cream of Chicken	Campbell's, 10-oz. tins	2 for 37¢
Cream of Celery	Campbell's, 10-oz. tins	2 for 29¢
Vegetable	Campbell's, 10-oz. tin	14¢
Chicken with Rice	Aylmer, 10-oz. tins	2 for 35¢
Tomato	Aylmer, 20-oz. tin	24¢
Vegetable	Aylmer, 20-oz. tin	25¢
Cream of Tomato	Heinz, 10-oz. tins	2 for 27¢
Onion Soup	Lipton's, pkts.	2 for 33¢
Noodle Soup Mix	Lipton's, pkts.	2 for 25¢

PROCTER AND GAMBLE PRODUCTS

Ivory Soap		Camay Soap	
Large	2 for 31¢	Regular	3 for 25¢
Medium	2 for 21¢	Bath	2 for 25¢
Ivory Flakes or Snow	pkt. 43¢		
Duz	Large 41¢	Giant	81¢
Oxydol	Large 41¢	Giant	81¢
Tide	Large 42¢	Giant	83¢
Dreft	Large 42¢	Giant	83¢
Cheer	Large 42¢	Giant	83¢
Bonus	Large 47¢	Giant	93¢
Spic & Span	Large 35¢	Giant	83¢
Crisco	1 lb. 37¢	3-lb. tin	$1.09
Fluffo Shortening	1-lb. pkt. 29¢		

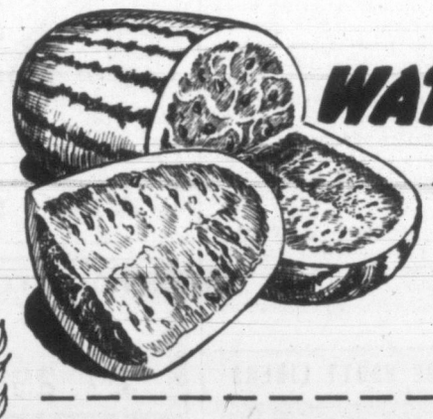

WATERMELON From California
Red Cutting
Sweet and crisp, each **69c**

CALIFORNIA, SWEET GREEN
SEEDLESS GRAPES lb. **29c**

OKANAGAN, PLUMP AND JUICY RIPE
BING CHERRIES lb. **33c**

DAD'S COOKIES
Coconut, pkt., **35¢** Oatmeal, pkt., **30¢**

OLD DUTCH CLEANSER
Sanitizes, Deodorizes, tins **2 for 33¢**

MARGARINE

Solo	2 for 61¢
Good Luck	2 for 73¢
Allsweet	2 for 73¢

REAL GOLD CONCENTRATED FRUIT JUICE
One 6-oz. tin makes a quart

ORANGE, 6-oz. tin	23¢
GRAPE, 6-oz. tin	25¢

TODAY'S MARKET QUOTATIONS

Information provided by James Richardson & Sons, T. H. Burns & Co. Ltd., Hagar Investment Ltd., A. E. Ames & Co., W. C. Pitfield & Co. Ltd., Hugh Mackay & Co. and Investment Dealers' Association.

VANCOUVER—NOON

OILS	Bid	Asked		Bid	Asked		Bid	Asked
Altex	27	30	Caribou Gold	68	—	Van Roi	8	9
Bata Pte	16	18	Cole Col A	13	—	West Exp	60	70
Chamberlain	28	32	Do B	12	20	W Potash	76	78
Charter	183	190	Cron Babine	5	6	West Tung	10	11
Federated P	540	600	Dorreen	6	7	Yale	50	52
Futurity	22½	27	Estella	65		INDUSTRIALS		
Gas Explrt	90	35	Giant Mascot	77	79	Alta Distill	175	180
General P	550	—	Hamil	7	7¼	Do VT	175	180
Do A	550		High Belle	58	60	BC Elect 4%	95	96
Hargal	3½	4½	Indian	8½	9	Do 4½%	52	53
High Sarcee	11	—	Koot Base M	3	3½	Do 4¾%	105	106
Home	10½	11½	Mackeno	61	63	Do 5%	53	54
Mercury	6½	7	Nat Exp	150	157	BC For Prod	14	14¼
Midwest	415	430	NW Venture	34	36	BC Power	35½	
Mill City	23	25	Pac Nickel	25½	26	BC Tele	49	49½
N Superior	245	265	Pion Gold	175	180	BC Turf	85	
Okalta	160	165	Prem Border	8	8½	Cap Estates	500	515
Royal Cand	7½	8	Privateer	3	3½	Coast Brew	515	525
United	155		Quat Cop	23½	24	Gordon&Bel	65	75
Vanalta	22	25	Red Hawk	6¾	7	Grow Wine	630	650
Vantor Exp	91	95	R McDon	175	200	Inter Brew		535
Ynk Princess	68	70	Rexspar	75	85	John Stor	11	12
York	8	10	Sheep Creek	110	112	MacMillan B	39½	40½
MINES			Silbak Prem	16	17	Neon Prod	41	45
Ad Astra	28	30	Sil-van Cons	7½	8½	Sidney Roof	23¾	—
Amer Stand	8	10	Silver Ridge	30	32	Sun Publish	40	—
Beaver Lodge	84	87	Silver Stand	43½	44	West Pap A	25¼	—
Bralorne	200	270	Spud Valley	3	4	Do B	25¼	26
Can Collier	13	13¼	Taylor Brid	25	27	W Plywood	17½	18
Can Caribou	3	3½	Tran-Con Re	39	41			
			Vananda	2¼	3			

NEW YORK

	Close				
Allied Chemicals	114¼	Eastman Kodak	79	Proctor & Gamble	100¼
American Can	41⅝	Gen Electric	52⅝	Sears Roebuck	99⅛
American Smelter	51⅝	Gen Foods	81½	Standard Calif	90⅞
American Tobacco	72	Gen Motors	125⅛	Standard NJ	131⅛
American T & T	186⅝	Goodyear Tire	58½	Texas Corp	101¼
Beth Steel	151⅝	Inter Harvester	40	Union Carbide	96
Chrysler	86⅝	Inter Nickel	72¾	United Aircraft	69⅝
Corn Products	28⅝	Johns Manville	82⅝	US Steel	52⅝
Du Pont	226½	Loew's Theatre	22⅞	Wetsinghouse E	67½
		National Distillers	22⅝	Woolworth	52½

MONTREAL-TORONTO INDUSTRIALS

	Bid	Asked						
Abitibi Com	34⅝	35	Con Paper	38¾	39	Mssey M pr	113	113½
Do pfd	26	26¼	Con Gas	22½	23	Maxwell	6	6⅛
Acadia Atl	15	15¼	Corby A	17⅝	18¼	McColl Fr	46	46¼
Do A	24¼	24½	Do B	16¼	16½	Do Pfd	101	101½
Do pfd	104¾		Cosmos Im	12⅞	13	Merc Mills	63	70
Algoma Stl	74	75½	Crown Zel	76	77	Milltn Brick	470	490
Aluminium	104¼	105	Dist-Sea	39	39¼	Mdrn Cntnrs	17	17⅝
Do 5¼% p	109	109¼	Dom Bridge	21⅝	22	M ⅞ O Paper	64¼	65
Ang-Cn Plp	46¼		Dom Engi	27	28	Molson A	26	26½
Do pfd	55	55½	Dom F & S	28⅛	29	Do B	25½	27
Ang-Nfl-Dv	12⅞	13⅛	Do pfd	105		Mon Knt	5	5½
Argus Corp	24¼	24⅝	Dom Glass	35¾	37½	Mont Loco	18¼	19
Do pfd	59		Dom Magnes	19⅝	20	Moore Corp	40	40½
Asbestos Cor	45	45¼	Dom Ste & C	17½	17⅝	Nat Drg	13¼	13¾
Ash Hdw B	15		Dom Stores	39¼	40	Do pfd	14	14½
Atlas Steel	17¾	18	Dom T & C	12½	12¾	Nat Groc	19½	
Bathurst A	63	63½	Do pfd	23⅝	24	Nat Hose A	350	500
Beatty Bros	7¼	7½	Dom Textile	7⅛	8	Do B	410	450
Bell Tele	50¼	50½	Donahue B	32⅞	33	Nat Stl Car	31	31⅝
Brazil Trac	7⅝	7½	Dow Brew	30	31	Niag Wr Wv	23¼	26
B-A Oil	30⅝	30¾	Dupont	28⅛	28¼	Ogilvie Flr	43½	44
BCE 4% pfd	94	96	Eddy Pa A	71	73	Ont Steel	29½	29¾
Do 4½% pf	52	52½	Electrolux	14⅝	15	Orng Crush	360	395
Do 4¾% p	106	106¼	T H Est pfd	22	23¾	Page Her		70½
Do 5% pfd	53	54	Famous Play	23	23⅜	Penmans	54	57
BC For Prod	14	14⅛	Fanny Far	26	26⅛	Powell River	55	55½
BC Pack A	19¼	19⅛	Fed Grain		38½	Power Corp	61	61½
Do B	16½	18	Fleet Mfg	215	220	Press Mtls	17½	18
BC Power	36½	36⅝	Gord Ca A	126⅝	128½	Price Bros	56	
BC Tele	49¼		Founda Co	25¼	26	Rvsd Silk A	10	10½
Brown Co	18	18⅛	Fraser Co	33¼	33⅜	Do B	100	200
Bruck Mill A	11⅝	12	Gatineau Po	34	34¼	Russell Ind	16¼	16⅞
Do B	450	495	Do 5% pf	113	113½	St Lawr Cor	71	71½
Build Prod	45¼	46½	Gen Dyn	55		Shawinig	69	70
Buringtn Stl	28½	29¼	Gen Motors	122¾	124	Sicks Brew	29	29¼
Burns Co	13⅛	13½	Gen St Wa	9½	10	Slvrwd D A	29	29⅛
Bur Dry A	9⅛	9¼	Do pfd	99	103	Simpsons		19
Cd & D Sugr	22⅝	22¼	Goodyear T	146	154	Southam	44⅝	45
Cd Cement	40	40⅝	Do pfd	53	54	Stand Pav	35	35½
Do pfd	31¼	33½	Great L Pap	43	43⅝	Stedman	25	26
Cd Irn Fnd	28	28½	Gr West C A	8¼	8⅝	Steel of Can	52½	52¾
Cd Pack A	40½	41	Do B	7½	8	Tamblyn	49	49¼
Do B	36⅝	37	Gyp L & A	60⅝	61½	Taylor Prson	9½	9¾
Cd Permn	90		Hamltn Cot	10	12½	Do pfd	11½	12
Cd Steamsp	38½	39	Hind Dauch	63	65	Tip Top Tlrs		21
Do pfd	13⅝	14	Hayes Stl	35½	36	Trds Fin A	48	48¼
Cd Brew	29¼	29½	Hwrd Smith	43	44	Do B	47	
Cd Canners	35½	36	Imp Oil	39¼	39⅜	Union Gas	49¼	49½
Cd Cr & Fn	28⅝	29	Imp Tobac	11⅞	12	Untd Corp A	30¼	32
Do A	29		Do Pfd	7¼	7⅜	Do B	22½	23¾
Cd Celanese	22¼	23	Ind Accept	59	59	Untd Fuel A	61⅝	63
Do $1.00 pf	20	21	Int Bronze	6½	8	Do B	28½	
Do $1.75 pf	35	36	Do Pfd	20	21	Untd Stl	14⅞	15¼
Cd Ch & Cl	12½	12⅝	Int Metls A	37¼	37½	Hir Walk	73	73½
C Dred & D	26	26¾	Int Nickel	71⅝	72	Westeel	24	24¼
Can Gen In	33		Int Paper	104	104½	W Can Brew	24⅝	24¼
Can Ind	26¾	27	Int Pet	25½	25¾	West Grcrs	41	41¼
Can Loco	29	30	Int Utls	41⅛	41⅝	Do A	104	104½
Can Oil	24½	25⅛	Kelvinator	16¾		Geo Weston	105¾	
CPR	33⅝	33¾	Labatts	22¾	23	Do pfd	250	275
Can Vickers	35½	36	Lang	13	13⅛	Zellers	25¼	—
Can W Lum	18	19	Laur Secord	21¾	22½	BANKS		
Can Westing	61	62	Loblaw A	43	43¼	Montreal	52	52¾
Chatco Steel	5	—	Do B	81½	81¾	Nova Scotia	62½	63
Do pfd	6½	7¼	Mc ⅞ Bl B	39½	39⅞	Commerce	46½	47
Chrysler	85⅛	87	Lndn Hs A	455	500	Imperial	53½	53¾
Cockshutt F	12⅝	12½	Mpl L Mill	11⅛	12	Tor-Dom	48½	49
Con M & S	37	37¼	Massey H	11¼	11⅜	Royal	61	62

TORONTO MINES

(Quotations one hour before the close.)

	Bid	Asked						
Aadia Uran	14	15	Faraday	270	280	New Laguere	13½	14¾
Akat Ylwkf	54	55	Probisher	475	480	Newlund	40	44
Algm Uran	20½	21	Geco	17⅛	17¾	New Marlon	11	11¼
Amer Neph	118	120	Gen Lake	12	16	New Thurbos	45	50
Anacn Lead	330	335	Giant Yke	655	670	Nipissing	251	256
Ang-Huron	13¼	13½	Gods Lake	85	90	Noranda	56	57
Ascot Metls	66	67	Goldale	44	45	Norgold	57	59
Aumacho	26	27	Gold Crest	33	33½	Norlartic	11	13
Aumaque	11	12	Golden Mn	250	254	Normetal	540	550
Aunor	217	220	Goldflds Ur.	87	90	North Inca	11	12
Bagamac	12½	13	Goldora	6⅝	7	Nudulama	56	57
Barvue	155	161	Graham B	39	40	O'Brien	63	67
Barymin	261	265	Gunnar G	16	16½	Opemiska	605	610
Base Metls	63	65	Headway	125	127	Osisko	46	47
Baska Uran	59	60	Heath	10	11½	Pamour P	60	62
Beaucage	295	315	Heva	6½	6¾	Parbec	19½	20
Belliterre	205	210	High-Bell	55	60	Paymaster	34	36
Bevcourt	70	70¼	Hollinger	22⅛	22⅝	Pend Oreile	465	475
Bibis Yuk	13	14	Homer Yfe	21½	22	Pickle Crow	124	125
Black Bay	240	245	Hudson Bay	63½	64	Pioneer Gld	177	181
Bobjo	50	64	Inspiration	165	170	Placer Dev	33	33½
Bonvill e	16	16½	Iso Uran	47	49	Powell Ruyn	55	58
Bralorne	260	270	Jacknife	8	9	Preston E		875
Broulan	136	138	Jaculet	30	32	Pronto	12	13
Buff Can	18	19½	Jellicoe	10	11	Que Chib	57¼	61
Buff RL	10	12½	Joburke	10	15	Que Cop	350	400
Buollo	550	565	Joliet Que	40	41	Que Met	435	440
Bunker Hill	20	22	Jonsmith	62	64	Que Nickel	240	245
Callinan	35	—	Keyboyon	13	14	Radiore	260	270
Camp RL	700	725	Kirk HB	33	35	Rayrock	300	305
Cd Malartc	45	49	Kristina Cop	21	22¼	Reeves McD	181	181¼
Cn-Mt Exp	305	310	Labrador	16½	17	Roche LL	25½	26
Cassiar	955	975	Lake Cinch	355	370	Royran	55	60
Castle-Trt	10¾	13	Lake Dufalt	132	135	San Antonio	162	163
Chem Res	485	495	Lake Lingmn	17	20	Shawkey	9¾	10
Chestervle	41	43	Lake Osu	31	34	Sheep Creek	105	115
Chimo G	182	185	Lake Shore	540	545	Sherit Gord	920	930
Chromium	250	300	Lamaque	360	370	Silver Miller	87	88
Citra-Lartc	11¼	11¾	Leitch Gold	62	64	Silver Stand	43	45
Coch Willns	75	80	Lit Log Lac	130	135	Siscoe	48½	51
Coniaurum	66	68	Lorado Urn	290	300	Steep Rock	12	12½
Con Denisn	12	12¼	Louvicourt	35	38	Sudbury C	25	30
Con Discy	400	410	MacDonald	93	95	Sullivan C	650	660
Con Howey	480	495	Macfie	20	21	Sylvanite	137	140
Con Mosher	85	90	Mackeno	60	62	Teck-Hughs	300	305
Con Nichlsn	50	55	Macleod	147	149	Thompsn	82	85
Con Nrthld	115	116	Madsen RL	200	210	Trancon Rs	40	42
Coulee	141	142	Maneast Ur	61	65	Union Mining	26	28
Conwest	575	600	McIntyre	80	85	Unitd Asbes	760	765
Delnite	83	86	McMarmac	34	35	Unitd Keno	710	725
Detta Min	34	35	Mentor Ex	127	129	Upper Can	100	103
Dome	15⅛	15½	Merrill Is	130	132	Ventures	39⅛	39¼
Donalda	40	44	Meta Ur	102	104	Viola Mac	335	345
Duvex	19½	20	Mining Corp	23½	24	Waite Amulet	14⅝	15
Dyno	145	148	Moneta	107	108	West Ashley	20	23
Est Malartc	215	228	Nesbit Lab	185	190	Willro	305	310
Est Sullivn	615	630	New Calumt	76	78	Wiltsey C	11	12
Estrn Met	118	120	New Delhi	101	102	Winchester	9	11
Elder	61	62	New Diknsn	217	218	Wright Har	196	205
Estella	67	69	New Harric	30	32	Yk Bear	14½	14⅞
Eureka	117	120	New Hugh M	8	9	Zenmac	70	75
Falconbdge	28	28¾	New Jason	9	13½			

Uraniums Hit by Howe's Denial of Govt. Guarantee

TORONTO (BUP)—Uranium issues on the Toronto stock exchange took another tumble today after Trade Minister C. D. Howe told parliament that the government had not committed itself without question to buying all uranium ore mined up to 1962.

One of the more active uranium stocks, Faraday, rose 20 cents during the opening hour to $3.05, and then fell to $2.70 two hours later.

Gunnar Uranium, which gained 25 cents Tuesday to $17.25 fell to $16.50 by early afternoon today. Consolidated Dennison, which closed yesterday at $12, dropped to $11⅞, and Pronto Uranium was off from $13.25 to $12.50.

A top-of-the-page financial story in the Globe and Mail this morning, headed "Ottawa will purchase all uranium produced between now and 1962" gave confidence to the market in its early trading today, and the uraniums showed strength.

Then the news of Howe's statement in Ottawa hit the market. He said: "I don't think anyone can say the government will guarantee to purchase all uranium that is produced to 1962." And the uranium issues began to fall.

Two views were expressed by brokers in Toronto. One was that the uranium stocks generally had risen to a higher level than the supply position warranted, and that a drop was to be not unexpected.

Another was that the government policy of assessing each mine's output individually for purchasing ore was a sound policy, which would weed out the weaker mining developments.

$ Exchange

VICTORIA—Banks buying U.S. cheques at 2 per cent. Cash at 2¼ per cent. Silver at 5 per cent. Selling cheques and cash at 1¼ per cent.

MONTREAL (CP)—U.S. dollar was at a discount of 98 13-32 cents at noon today. Pound sterling $2.74.

NEW YORK (CP)—Canadian dollar at a premium of $1.01 29-64 in terms of U.S. funds today. Pound sterling at $2.78 7-16.

Arnold E. Webb Gets Chamber Job

Arnold E. Webb, former Vancouver Island inspector for the B.C. Milk Board, has been named assistant secretary of the Victoria Chamber of Commerce, to succeed C. R. Porter, who is leaving to take up a new post with the Victoria and Island Publicity Bureau.

Mr. Webb will begin his duties with the chamber in mid-August.

Closing Averages

Dow Jones closing stock averages:

30 industrials 458.10, up 1.38
20 rails 157.98, up 1.05
15 utilities 65.80, up 0.33
65 stocks 165.91, up 0.73
Shares: 2,080,000.

Montreal closing averages:

Industrials 295.40, up 0.20
Utilities 139.60, up 0.50
Golds 78.03, off 0.27
Pulp, Papers 1,431.74, up 6.96
Shares: 1,194,600.

Toronto closing averages:

Industrials 420.68, up 1.41
Golds 84.83, up 0.02
Base Metals 198.82, up 0.24
Western Oils 112.77, off 0.84
Shares: 5,072,000.

TORONTO OILS

Sales		High	Low	Close
4000	Acme	—	—	18
1600	Albermont	—	—	90
1000	AP Cons	—	—	33
6700	American Led	110	105	105
450	Anglo American	—		14
9161	Amurex	600	585	585
100	Bailey Selburn	—		10⅝
500	Banff Oils	204	201	201
1500	Bata Pete		—	16
7200	Britalta	275	274	274
630	Calgary & Edm	16⅝	16⅝	16¾
500	Calnorth	—		16
5154	Calvan Cons	660	650	650
400	Can Oil Lands	—	—	300
932	Can Admiral			50
9600	Can Collieries	13¼	12¾	13¼
13500	Can Atlantic	665	640	645
2850	Can Devonian	195	194	194
17510	Can Homestead	254	210	242
110	Can Oil	25¼	25	25⅝
8150	Can Pipeline	298	290	292
300	Can Williston		—	380
700	Central Leduc	210	200	203
4200	Charter Oils	189	184	185
2200	Cons Micmac	310	305	305
6350	Cons Peak	14½	13	14½
3300	Del Rio	167	160	167
9800	Devon Leduc	168	156	160
4125	Duvex	20¾	19	19
4100	Fargo Oil	275	265	265
1300	Federated Pete	595	575	575
2000	Gas Explrtn	93	90	90
1100	General Pete	—	—	550
100	General ePte A	—	—	550
200	Great Plains	—		23¼
7000	Great S Grass	310	300	305
1500	High Crest	17¼	17	17¼
150	Hi Tower	—	—	7
1260	Home Oil	10¾	10½	10½
100	Husky	—	—	800
4500	Hycharger	9	8½	8½
785	Inter-Prov Pipe	28⅝	28	28½
200	Jasper	—	—	160
300	Jupiter	244	240	244
300	Kroy			130
1000	Liberal	325	320	320
2500	Marigold	34	33½	33½
3000	Merrill Pete	855	860	880
71400	Mid Continent	68	58	68
12300	New Bristol	124	120	123
1416	New Brit Dom	245	233	240
1000	New Superior	245	241	245
3700	Norpax			24½
400	North Canadn	460	455	460
2825	North Star	—	—	17½
1000	Pan Western			29
460	Peace River	940	925	925
34580	Peruvian Oil	315	290	315
2500	Petrol O & G	50¾	47	47
12500	Ponder	125	120	123
16418	Rio Prado	56	52	55
500	Roxana			9½
1285	Royalite	13⅝	13⅛	13⅛
100	Sapphire			345
1116	Scurry	220	218	220
500	Souris	—		35
1000	Spooner	71	70	70
1600	Stanwell	61½	60	61½
2000	Texas Calgary	111	110	111
1200	Trans Empire	185	183	185
1300	Trans Era		—	33
355	Trans Mountain	37¼	37	37¼
8506	Triad	720	715	720
4810	United	157	155	155
3360	West Leasehold	785	770	770
5700	Yankee Canuck	26	25	26
6700	Yanke Canuck	26	25	26

GRAIN

WINNIPEG

WINNIPEG (CP) — Prices were somewhat irregular in a moderately active trade today with a broader export interest reported in Canadian coarse grains.

Several parcel lots of barley were sold to the U.K. and continental buyers were also taking oats and rye. Japan was credited with purchasing a small lot of Canadian flax.

Domestic shippers bought oats and barley as well as a few export orders. Offerings in both grains were attributed to U.S. interests.

Rye prices were lower on increased offerings and all months reached new seasonal lows. Flax prices were erratic with seaboard houses and processors making a few purchases on declines.

	Open	High	Low	Close
Oats—				
July	77⅝	77⅝	77⅜	77⅞
October	72¼	72½	71⅝	72
December	68¾	68⅝	68⅝	68⅝
Rye—				
July	90⅝	91	89½	90⅞
October	92⅝	93¼	91½	92⅞
December	93½	94⅛	92¼	94¼
Barley—				
July	106¼	107	106⅛	107
October	99	100⅛	99	100⅛
December	94½	95½	94⅛	95½
Flaxseed—				
July	326½	337	324¾	337
October	305	307⅛	304½	307¼
December	285	288	285	288

Cash Grain Close

Oats—No. 2 cw 79⅞.
Barley—No. 3 cw. 6 row 105½.
Rye—No. 2 cw 91, track 89⅞.
Flax—No. 2 cw 334½, track 322½.

CHICAGO

CHICAGO (AP)—Corn and oats futures tumbled into seasonal low ground but other grains resisted the downward trend on the Board of Trade today.

Excellent crop growing weather, combined with hedging pressure, sent the feed grains down.

Wheat closed unchanged to 1 cent higher, July 1.98¾-1.99½; corn 1⅛-2⅝ lower, July 1.37½-1.37; oats ⅜-2¼ lower, July 57¾-57; rye 1 to 1½ higher, July 96½-¾, and soybeans ½ lower to 8 cents higher, July 2.48-2.50½.

	Open	High	Low	Close
Wheat—				
July	198¼	199½	198¼	198⅝
September	200⅞	202	200⅝	201⅝
December	204½	205⅝	204⅝	205⅛
Corn—				
July	139¼	140	137	137½
September	136½	136⅝	134½	134½
December	129¾	130⅛	128	128
Oats—				
July	59	59¼	57	57⅛
September	60⅛	60⅝	59½	59⅝
December	63	63⅛	62½	62⅝
Rye—				
July	95¾	96⅝	95½	96½
September	97½	98⅝	97⅝	98½
December	101½	102½	101¼	102⅜
Soybeans—				
July	243	250½	242¼	248
September	226¼	227¼	225½	226½
November	222¼	222⅜	221½	221⅝

INVESTMENT FUNDS

	Bid	Asked
Cana Fund	3398	3721
Can Invest Fund (xd)	879	964
Commonwealth Intl	772	848
Leverage of Cda	562	618
Balanced Mutual	519	570
Mutual Accum	610	662
Mutual Income	513	557
Trans Canada	560	600
Corp Invest	855	929
Investors Mutual	973	1052
Grouped Income	757	825
Timed Invest	540	—
Diversified Securities A	1890	—
Do B	395	430
Trans Canada A	3695	—
Do B	2845	—
Do C	560	608

TODAY'S MARKET SUMMARIES

Eddy Paper Jumps 11½ to Reach 70

TORONTO (CP) — Strong industrials and a faltering uranium group featured afternoon trading.

Uraniums made good headway in early trading, recouping losses suffered in a slump earlier in the week. The group has shown indecision following reports that the future government market for uranium was uncertain. Golds and western oils showed some strength, though trading was light. Base metals were easier.

Industrial strength came largely from papers, steels and refining oils. Eddy Paper zoomed up 11½ points to a high of 70. Reason for the jump was not clear but traders felt a stock split or merger was involved. Powell River gained ⅞ for a high of 55.

Most uraniums were down.

Price changes were generally small in the base metals section which saw Falconbridge up ½ and Noranda down the same amount.

In western oils, largest gain went to Canadian Homestead, up 40 at $2.50.

MONTREAL (CP) — A buoyant pulp and paper section along with several selected issues led industrials to higher territory in a moderately active session.

The most prominent feature, Eddy A, soared 9 points to 68 in a movement of 1575 shares. General Dynamics, weak in recent sessions, recovered 2¼ points to 54. Improvements of a point were chalked up in International Paper, Powell River, Union Gas and McColl.

Canadian Bronze fell a point while Howard Smith and Hudson Bay dipped ½.

Papers displayed a vigorous upward swing. Significant movements in other sections were spotty.

Penny issues in the mining section fluctuated narrowly in relatively fair turnover. In the senior group, Consolidated Denison lost ½.

VANCOUVER — Prices were firmer on a rather dull market. Jackson Basin led in a sale of 35,000 shares, going to 42 from 39. National Explorations sold 8,400 between $1.55 and $165. Canadian Collieries moved 1,550 at $13.50. Western Potash sold 3,500 at 76. Inland Gas traded 7,200 between $3.10 and $3.25. Beaver Lodge sold 8,000 at 86. Yankee Princess traded 6,500 at 70. Van Tor sold 2,500 at 91. Sparmac moved 6,000 at 39. Indian Mines sold 6,000 at 8½. Quatsino moved 7,000 at 23.

NEW YORK (AP)—The market was sluggish with prices mixed and scattered improvement in selected issues.

Fractional gains and losses peppered the list in quiet trading although there were gains of around 1 or 2 points in some manufacturing, aircraft, tobacco and chemical stocks.

Canadian issues were higher. McIntyre added two points, Distillers Seagram gained ⅝ and Canadian Pacific was up ⅛. International Nickel remained unchanged.

LONDON (Reuters)—The stock exchange today started the new account with a fresh burst of strength in industrials. Many issues reached new peaks.

Government issues eased on persistent small selling. Dollar stocks were lower in sympathy with the decline on Wall Street.

Extensive gains were established in industrials, where some of the recent favorites reached new peaks. Good gains were recorded in electrical, engineerings, radio, shipping, steel and store shares.

Stock closings: Babcock & Wilcox 97s 6d, Canadian Pacific $61¼, Central Mining 47s 1d, Courtaulds 52s 4½d, Hudson's Bay Co. 179s 3d, Imperial Chemical 56s 4½d, Imperial Tobacco 63s 9d, Metal Box 62s 9d (ex-rights), Mexican Eagle 23s 1½d, Rand Mines 76s 3d.

Bonds: British 2½s consols £60, British 3½s war loans £80½, British fundings 4s 1960-90 £97¼.

Times' stock index: 223.8, up 0.9 to new 1955 high.

Atlas Corp. Seeks Control Of Kenmack Uranium Field

MONTREAL (BUP) — The Atlas Corporation of New York, which controls some of the largest uranium holdings in Australia and the Colorado plateau in Utah has bought a controlling share in one of the most fertile uranium fields in Canada.

Rene Mangeau, president of Kenmack Chibougamou Mines Ltd., has revealed his company has optioned 51 per cent of its holdings in the Haliburton-Bancroft area of eastern Ontario to the American corporation, controlled by international financier Floyd Odlum.

Kenmack holds two properties totalling 450 acres in the district, where drilling operations have indicated the presence of some 500,000 tons or ore averaging 0.20 per cent U-308, above the 300-foot level. The company said this represented work done on only one of 11 dikes known to be in the area.

Details of the deal are being withheld until a shareholders' meeting. But it was learned Atlas was taking over development work at Kenmack immediately at its expense with an option to purchase 51 per cent of the company by Oct. 31 for $2,000,000.

Westcoast Gas Line To Cost $142 Million

WASHINGTON (CP) — Natural gas reserves totalling more than 3,000,000,000,000 cubic feet are available in Canada's Peace River field for use in U.S. markets in the Pacific northwest, the Federal Power Commission was told Tuesday.

R. L. Gollnick, geologist from Houston, Tex., placed at 3,275,583,000,000 cubic feet the reserves held by Westcoast Transmission Co. Ltd. of Calgary, which plans to pipe the gas from the Peace River country to the U.S. border. There were 1,542,690,000,000 cubic feet in the Alberta and 1,732,893,000,000 in British Columbia, he said.

Gollnick and other witnesses testified in support of an application by Pacific Northwest Pipeline Corporation for permission to import 3,000,000 cubic feet a day from Westcoast at the Canadian border and sell it to American customers. Some would be exported back to Canada for use in Vancouver and Trail, B.C.

Ray L. Hamilton and Frederick A. Hough, two U.S. pipeline engineers, gave technical testimony about Westcoast's plans for constructing a 670-mile, 30-inch pipeline across the Rocky mountains to a border point near Sumas, Wash., where Pacific Northwest would take delivery.

CHIEF ENGINEER

Hamilton, vice-president and chief engineer of the Bechtel Corp.'s pipeline division which would manage engineering and installation of the line for Westcoast, estimated its total cost, including gathering systems in the two provinces, at $142,000,000.

The hearing moved ahead despite efforts of opponents either to have Pacific's application dismissed or the hearings suspended indefinitely until the question of where it would dispose of the gas is clarified.

Of the 300,000,000 cubic feet it would import, Pacific now has a contract to deliver 250,000,000 cubic feet to El Paso Natural Gas Company for resale to Pacific Gas & Electric and other California utilities. The Californians, however, have said they will refuse to accept delivery at the points El Paso proposes to make the Canadian gas available.

PM, Howe Agree to Talk On Pipeline

PORT ARTHUR (CP) — Prime Minister St. Laurent and Trade Minister Howe, besieged by some 100 telegrams pressing for an all-Canadian gas pipeline, have agreed to meet a delegation from northwestern Ontario Friday at Ottawa.

Both sent telegrams, received Tuesday, to Mayor F. O. Robinson of Port Arthur agreeing to "find time" for the meeting, sought to head off possible construction of a gas line south from Winnipeg to the United States. Northwestern Ontario officials said they feel this will mean indefinite postponement of the line planned around the north shore of Lake Superior.

Agreement by Mr. Howe to the meeting was sharp about-face. Last Friday, he telegraphed Port Arthur council that there was no time to hear a delegation before Parliament prorogued.

DONALD M. MACKINNON

OSHAWA — The appointment of Donald M. Mackinnon as Advertising Manager of General Motors of Canada at Oshawa, is announced by E. J. Umphrey, Vice President and Director of Sales. Mr. Mackinnon, who assumes this post at a time when G.M. passenger cars are weekly establishing new sales records, has a broad background of experience covering 27 years. His positions with General Motors have been successively Sales Promotion Manager in Eastern and Western Canada, prior to a latter assignment as Management Assistant at Regina. During World War II, he was Executive Assistant to the President of War Supplies Limited.

FOR COLLINS OR COCKTAIL
Corby's
LONDON DRY GIN
DISTILLED IN CANADA
This advertisement is not published or displayed by the Liquor Control Board or by the Government of British Columbia.

LATEST REPORT
Ask your Investment Dealer for the Latest Report and Prospectus of
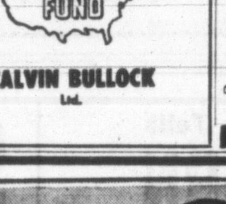

CALVIN BULLOCK Ltd.

A. E. Ames & Co.
Limited
Investment Securities
Royal Trust Building • 612 View Street, Victoria, B.C.
Telephone: 3-4171
TORONTO MONTREAL WINNIPEG VANCOUVER CALGARY
NEW YORK LONDON, ENG.

20% SAVINGS ON PERSONAL INSURANCE
Let us review your present or proposed insurance requirements and show you our program of
Savings · Convenience · Efficiency and Satisfaction
No Obligation
Brown Bros. Agencies Ltd.
Phones: 3-1183 3-1860 1125 Blanshard St., Victoria, B.C.

Have a GOOD RUM for your money

LEMON HART RUM
DEMERARA
Britain's Finest Imported
This advertisement is not published or displayed by the Liquor Control Board or by the Government of British Columbia.

charge accounts invited
new season
new you
new shoes
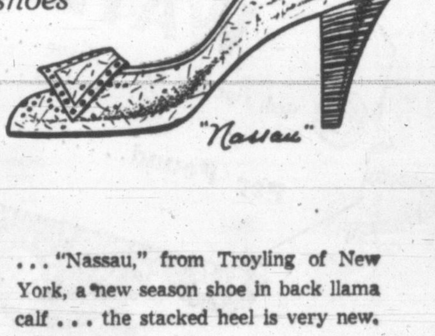

... "Nassau," from Troyling of New York, a new season shoe in back llama calf ... the stacked heel is very new.
19.95
Ingledew's
also 623 Granville, Vancouver
749 Yates

Woodward STORES (Victoria) LTD.
QUALITY... LOW PRICES... PHONE 2-7231
WOODWARD'S POLICY
Woodward's do not advertise comparative prices — in other words, no exaggerated price reduction in Woodward's advertising. Merchandise honestly represented at all times.
A WOODWARD EXCLUSIVE
A Special Purchase by the Woodward Family of Stores Makes Possible These Two Outstanding Values for the Thrifty Homemaker!

1955 RCA VICTOR 24" TELEVISION
ONLY
$298.80
Terms as Low as $3.00 Per Week
A limited quantity of this popular 24" mantel Victor TV are available today. Here is top quality TV by Victor at a worthwhile saving for you.
RCA ELECTRIC WASHERS
WOODWARD SPECIAL PRICE
$148.80
Yours for Only 2.00 Per Week

Another RCA quality product priced for the thrifty buyer, these new 1955 washers are designed to give quick, clean washes and years of dependable service.
GETTING IT AT WOODWARD'S IS YOUR BEST GUARANTEE

All Produce Guaranteed to Satisfy or Money Refunded!

Prices Effective:
JULY 21-22-23

Apricots	Royal California, for tarts, short cake, etc., lb.	33c
No. 1 Bananas	Golden-ripe, for banana cream pie, etc. 2 lbs.	43c
Melons	Honeydew, lb.	21c
Peaches	Cup-pack, bursting with juice and flavor, lb.	29c
Plums	Santa Rosa, delicious tart sweetness, lb.	29c
Grapefruit	White, size 80s 2 lbs.	29c
Oranges	Valencia, small sizes 2 lbs.	25c
Lemons	California Sunkist, for pies, lemonade, etc.	19c
Avocadoes	Delicious nut-like flavor, size 35's, lb.	19c
Green Beans	Garden-fresh 2 lbs.	39c
Green Cabbage	Local, for cole slaw, etc., lb.	8c
Crisp Celery	Add flavor to salads, lb.	12c
Corn-on-Cob	Sweet, tender kernels, serve well buttered 2 lbs.	27c
Head Lettuce	Fresh, solid heads, lb.	15c
Green Peas	Tender, well-filled pods, lb.	25c
Topped Carrots	Crispy, crunchy 2 lbs.	21c

NEW POTATOES LOCAL--- 5-lb. Cello bag **29c** 10-lb. Cello bag **49c**

TOMATOES No. 1 Hothouse, local lb. **37c**

CUCUMBERS Okanagan Field, blend well with any salad lb. **16c**

Okanagan Fruit News

Cherries—Heavy crop of Bings reported, quality good and with continued fine weather should be at peak this coming week.

Raspberries—Local crop just starting, and should move into volume by the end of next week.

Apricots from the Okanagan expected to start the week of the 25th, heavy crop anticipated, with peak about August.

Peaches—Forecast now on the peach crop is that a bumper crop is expected this year.

Sugar Belle
PEAS
Fancy Sieve, 15-oz. tin
2 for 29c

Taste Tells
CORN
Choice, Cream Style, 15-oz. tin
2 for 27c

Harper House
PEARS
Fancy Bartlett, 15-oz. tin
25c

Crushed
PINEAPPLE
Lalani Hawaiian, 20-oz. tin
29c

Ogilvie
CAKE MIX
White, 16-oz. package
33c

Sockeye
SALMON
Court, Fancy Red, 7¾-oz. tin
2 for 73c

RICHER COFFEE *Instantly!*

It's deep roasted

4 oz. jar **$1.33**

GREEN BEANS	Briargate, Fancy Cut, 15-oz. tin	18c
Deep BROWNED BEANS	Libby's, 15-oz. tin 2 for	37c
GRAPEFRUIT SECTIONS	Horsey, 15-oz. tin 2 for	37c
CHOICE PEACHES	Halves-o'-Gold, 15-oz. tin	22c
BONELESS CHICKEN	Boulter's 8-oz. jar	77c
FLAKED TUNA	Silver Fan, Light, 7-oz. tin	19c
TOMATO JUICE	Hunt's, 20-oz. tin 2 for	31c
MILD CHEESE	Berkshire Canadian, Lb.	53c

ATTENTION!

Volume 25 is the last issue. Please check now and make sure that you have all volumes and that no books are improperly printed. All volumes available on request at your nearest store.

UNIVERSAL STANDARD **Encyclopedia**
A FUNK & WAGNALLS ENCYCLOPEDIA

VOLUME 25

The last issue to complete your full set. Be sure you get yours.

On Sale Thursday, July 21st

TOMATO JUICE	Sunny Dawn, 48-oz. tin	30c
MARGARINE	Good Luck, Top Quality, 1-lb. package 2 for	73c
KRAFT CHEESE	Velveeta or Canadian, For Sandwiches, etc., 1-lb. package	61c
CAMPBELL'S SOUP	Tomato or Vegetable, Serve Soup and Sandwiches for lunch. 10-oz. tin 2 for	27c
PINEAPPLE JUICE	Lelani Hawaiian, Serve Chilled, 48-oz. tin	29c

***The proof is clear...* SAFEWAY'S YOUR BEST PLACE TO SAVE**

We Reserve the Right to Limit Quantities

CANADA SAFEWAY LIMITED

Why you get FULL VALUE when you buy PORK LOIN CUTS at SAFEWAY

– each portion of the loin is priced according to its eating quality . . .

All parts of a pork loin contain good eating meat. However, some sections of the loin are more desirable than others. So Safeway prices each section accordingly. Thus, the buyer of any loin cut always gets *full value* for her money, no matter which cut is selected. The charts below show the various cuts and the price for each.

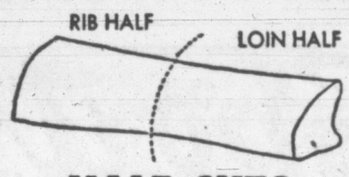

HALF CUTS

Here's an opportunity for freezer owners to stock up and save.

lb. . . . 55c

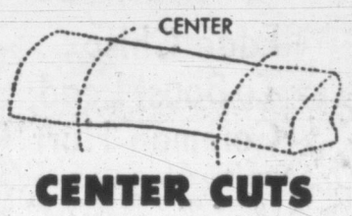

CENTER CUTS

The choicest portion of the loin . . . centre cuts, roast or chops are tops in eating quality.

lb. . . . 68c

END CUTS

Priced lower than centre cuts, with plenty of good eating meat.

lb. . . . 51c

No. 1 Quality

WIENERS

Serve Hotdogs Often

lb. . . 33c

Side

BACON

Campfire Sliced Rindles, 1-lb. Picture Package

lb. . . 55c

Swift's Luncheon Meats

Cooked Ham	Sliced, 6-oz. pkg.	49c
Mock Chicken Loaf	Sliced, 6-oz. pkg.	25c
Macaroni and Cheese Loaf	Sliced, 6-oz. package	25c
Pickle and Pimiento Loaf	Sliced, 6-oz. package	25c
Old Fashioned Loaf	Sliced, 6-oz. pkg.	27c
Luncheon Meat Loaf	Sliced, 6-oz. package	25c

Ready-to-Eat

HAMS

Swift's Premium, fully cooked . . . Three Quarter Skinned

Whole, Half or Quartered

lb. . . . 63c

BLADE RIB Roast Beef — Lean, tender, grade Red . . . "A" lb. 51c

HAM STIX — New! Pure Pork Sausage. Made from legs of pork only. 12-oz. package . . . 52c

Cottage ROLLS — Lean, tender . . . No Waste, Whole or Half . . . lb. 63c

CANNING SUPPLIES

Safeway carries a complete stock of canning supplies. Be prepared for those busy canning days ahead.

Improved Gem Jars	Medium size, dozen	$1.79
Wide Mouth Jars	Kerr pints, dozen	$1.65
Mason Lids	Kerr Regular, pkg. of 12	19c
Mason Caps	Kerr Regular, pkg. of 12	39c
Rubber Rings	Sealtite Red or White, pkg. of 12, 2 for	19c
Jelly Glasses	Kerr, ½ pints, dozen	98c
Liquid Certo	8-oz. bottle	27c
Parowax	For sealing, jams and jellies, 1-lb. package	19c

FROZEN FOODS

Grape Juice	Minute Maid, 6-oz. tin	25c
Green Peas	Wilson's, Choice, 12-oz. package, 2 for	47c
Frozen Orange Juice	Old South, 6-oz. tin, 2 for	35c
French Fries	Wilson's, 12-oz. package	22c
Mixed Vegetables	Delnor, 12-oz. package	25c
Reddi-Whip	Whipped Cream, tin	63c

CHEESE

Medium Ontario	lb. 59c
Sharp Ontario	lb. 65c
Dutch Edam	lb. 75c
Gorgonzola	lb. 79c
Danish Blue	lb. 79c
Casino Swiss	lb. 95c
Imperial Cheese	8-oz. 52c

New Pack
Empress Pure

STRAWBERRY JAM

48-oz. tin $1.15

LOW PRICES ON EVERYTHING EVERY DAY AT SAFEWAY

Wax Paper	Refills, Milady, 100-foot rolls, 2 for	53c
Purex Tissue	Facial soft, 8-oz. roll 4 for	49c
Swift's Lard	1-lb. package, 2 for	39c
Corned Beef	El Rancho, 12-oz. tin	47c
Sauerkraut	Libby's, Fancy, 15-oz. tin, 2 for	31c
Chuckwagon Dinner	Burns', 15-oz. tin	39c
Jelly Powders	Empress, eight flavors, pkg, 3 for	25c
Pancake or Buckwheat	Aunt Jemima, 3½-lb. pkg	53c
Light Golden Syrup	Roger's for Hot-cakes, 22-oz. jug	27c
Lipton's Soups	Chicken Noodle and Tomato-Vegetable, pkg, 2 for	25c
Large Prunes	Rosetta, 2-lb. pkg	65c
Lemon Creme Biscuits	Dare's, 16-oz. pkg	33c
Instant Puddings	Royal Assorted, pkg, 2 for	25c
Orange Base	Real Gold, 6-oz. tin	23c
Bran Flakes	Kellogg's . . . See Nylon Offer, 14-oz. pkg	25c
Bayer Aspirin Tablets	Bottle of 100	75c
Baby or Junior Foods	Heinz, 5-oz. tin, 12 for	$1.09
Tooth Paste	Pepsodent Giant Tube, with 10c off	55c

VENUS FIG BARS — Fresh Baked . . . Oven-fresh flavor . . . 16-oz. package . . . 35c

APPLE JUICE — Sunrype . . . 48-oz. tin . . . 31c

SALAD DRESSING — Cascade . . . Guaranteed by Safeway . . . 32-oz. jar . . . 55c

No. 1 SUGAR — B.C. White Granulated. Stock up for home canning . . . 25 lb. bag . . $2.25

COFFEE VALUES

Safeway offers you the finest quality coffees it is possible to obtain . . . Guaranteed to please or your money cheerfully refunded.

AIRWAY COFFEE

The mild and mellow coffee in the yellow bag.

16-oz. package . . . 89c
2-lb. bag . . . $1.76

NOB HILL COFFEE

The coffee that tastes as good as it smells.

16-oz. package . . . 91c
2-lb. bag . . . $1.80

EDWARDS COFFEE

No finer coffee packed . . . Always fresh . . . Drip or Regular grind.

16-oz. vacuum packed tin . . . 95c

Full o' Gold

ORANGE JUICE

Sweet or Natural

48 oz. tin . . 37c

CANTERBURY TEA

TEA BAGS

Our best tea value . . . Package of 120 . . . $1.39

The tea with a satisfying flavor. 16-oz. package . . . $1.24

Empress Pure

ORANGE MARMALADE

Pure Seville Orange

48 oz. tin . . 63c

SKYLARK BREAD

Fancy bread of exceptional quality . . . Delicious for toasting or sandwiches.

White, Brown or Sandwich

16-oz. sliced wrapped loaf

2 for 25c

The proof is clear... **SAFEWAY'S YOUR BEST PLACE TO SAVE**

We Reserve the Right to Limit Quantities

CANADA SAFEWAY LIMITED

Sports

BOB, PEEWEE CLEARED; BELLIES HERE TONIGHT

Not that they've been worrying about it, but Peewee Bradshaw and Bob Dobbie can play all the lacrosse they want to from now on—officially.

The Victoria Shamrocks' prize eastern imports were cleared to play in the west when the Ontario Lacrosse Association approved transfers for Dobbie, Bradshaw and three Nanaimo players—Don Ashbee, Jim McNulty and Derry Davies. All five will be eligible for Mann Cup play.

Dobbie and Bradshaw can celebrate their transfers tonight when Shamrocks, still trying to overhaul league-leading Nanaimo, meet New Westminster Salmonbellies at Memorial Arena at 8.30.

IT'S MY VIEW

By BILL WALKER, Sports Editor

Just a settin' and a thinkin' . . .

And who wouldn't after a fellow walks into the office, easts a well-fed pussy-cat look around the place, and calmly announces:

"Think I'll go on a five-day fishing trip next week!"

Off-hand we can't think of a guy who deserves it more than Bill Halkett, but he didn't have to rub it in. That hurt.

He's our flash man is Bill, a cameraman de luxe. You know: the fellow you invite to a party and then, as an afterthought, say: . . . "and bring your camera if you like."

Walker

That's our Bill.

And he's a pretty proud father, too. That other Halkett fellow whose name crops up every now and then in the Pony League summaries is his son, Murray.

And the old man certainly reflects what went on in Pony League the night before.

But perhaps some of you neighbors don't really know too much about our Bill. He doesn't say much, but sure gets the job done. Matter of fact in sport he used to get the job done too.

He was a fair-to-middlin' sprinter in his day. Not in the class of fellows like Cyril Connorton, one of the best, and a 9.9 man for the hundred. But he was one of that school, Bill ranking just behind Dick Surphlis, an example of the fine list of cinder grads they had around here in that era.

Rugger Chums Were Ken and Paul

Get him talking, as perhaps the fellows will on this proposed fishing exodus, and he'll also reveal a few rugger secrets. He was a stand-off in the old days of the Fifth Regiment, Ken Fleming, Sid Gaunt, Paul Rowe . . . and a good one.

His main sport love now is hockey. Doesn't go too much for lacrosse. Enjoys track and field, and was in his glory at the British Empire Games last year.

Funny thing there, they wouldn't let him in the infield—regulations, you know—and yet four days out of six who had the top picture on the front page of a Vancouver daily?

You guessed it—our Bill.

And who got the two-page spread in Sports Illustrated, advertising our fair city far and wide because of the channel-swimming feats of Bert Thomas, the conqueror, and the others? Our Bill!

How to Keep Friends . . !

Still, he's a mean cuss for the way he sidled into the office, perched himself on the desk and remarked: "Lovely day isn't it—just right for a holiday."

Then when he got the reply he wanted, he continued:

"I think I got a fishing trip coming up next week—five days, won't that be nice?"

Have a nice trip, Bill. Yes, do!

Oh, oh! here comes the little so and so again, smiling from ear to ear.

You wonder then why we're just a settin', and a thinkin' . . . why that . . ?!

Pitching Duel Settled By Ron's Wild Throw

Gary Lawrence of McCall-Davey and George Brice of Optimists hooked up in one of the finest pitching duels of the Babe Ruth League season at Beacon Hill Park Tuesday night before the Druggists won, 1-0, on a sixth-inning error.

McCall-Davey's victory squares the best-of-five final at one game apiece, one game tied.

Brice was working on a no-hitter going into the sixth when he allowed the first of two hits. After wiping out the runner with a double-play, Brice was nicked for a single by Tom Fitzimmons, who stole second and third and raced home after Optimist catcher Ron Frumerie dropped a third strike and threw wildly over first base.

Winning pitcher Lawrence held Optimists hitless after a scratch single by Darrell Lorimer in the first inning. He struck out seven and walked three, while Brice whiffed 11 and passed five

The game was marked by several fine defensive plays, notably by rightfielder George Haines.

The two teams will meet in the fourth game of the final Thursday night at 6.30 at Beacon Hill Park.

In Pony League action Tuesday night, Cosmopolitans won by default from Oak Bay Police.

Linescore:

		R	H	E
Optimists	000 000 0—0	1	5	
McCall-Davey	000 001 x—1	2	0	

George Brice and Ron Frumerie; Gary Lawrence and Frank Chambers.

JOCELYN SLIPPING? TUT, TUT!

Jocelyn Richmond got a "bad" game out of her system—a bad game for her, that is.

Miss Richmond gave up no less than five hits Tuesday night as she recorded her 17th straight victory. "Bad" that is because she hasn't lost yet and has tossed three no-hitters.

Tuesday night she struck out eight, whiffing the side in two innings, as Individual Cleaners walloped Copley Brothers, 9-1, in a Wonmen's Softball League victory at lower Central Park.

HARTACK HURT

CHICAGO (AP)—Willie Hartack, one of the year's top jockeys, suffered a pelvic injury Tuesday when he fell while attempting to pull up his mount after the third race at Alington Park.

MILLAU, France (AP)—Alessandro Fantini of Italy wheeled to victory Tuesday in the 145-mile Avignon-Millau 12th lap of the 2,700-mile Tour de France bicycle race. His time was 6 hours 53 minutes 50 seconds.

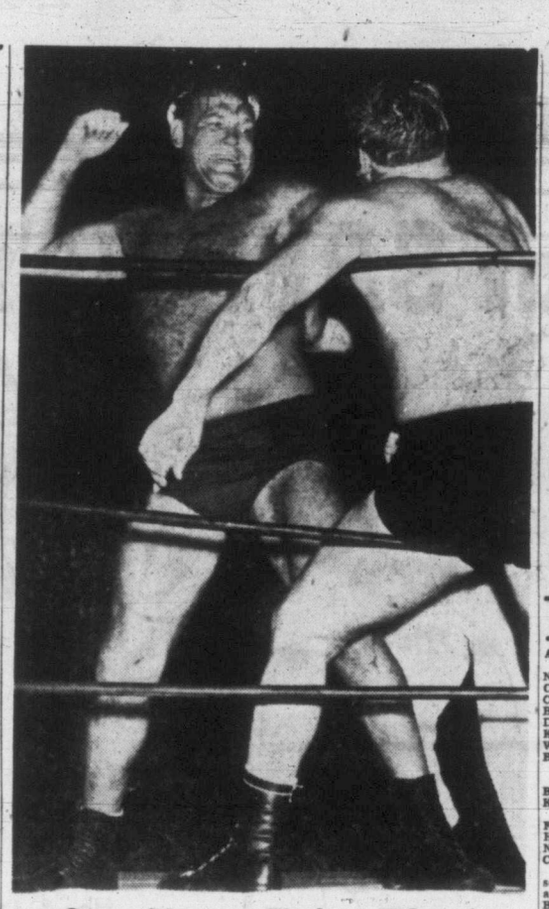

See Here, Take That!

Wee Willie Davis, left, pins New Zealand champion Ken Kenneth against the ropes and lets fly with an overhand right at his chin during their semi-main wrestling event at Memorial Arena Tuesday night. Kenneth recovered sufficiently to hold Davis to a draw. Earl McCreedy and Nick Roberts also grappled to no decision in the opener of the three-bout professional wrestling card. In the main event, rotund Doug Hepburn disposed of Pat Fraley in two quick falls via an upside-down bearhug. (Times photo.)

Pee-Wee to Get 'His' From Fans

By OSCAR FRALEY

NEW YORK (UP)—They'll honor the little captain on Friday night and the response proves today that Harold (Pee-Wee) Reese stacks up with such Brooklyn Dodgers immortals as Zack Wheat, "Uncle Wilbert" Robinson and Dazzy Vance.

Aside from Wheat, the "Little Colonel" from Louisville has been a Dodger longer than any of Flatbush's storied baseball heroes. Yet, in 15 years of wearing the Gowanus livery, this is the first "day" they ever held for him.

But it will be tremendous.

Eight automobile dealers will play a mechanized game of Russian roulette. Each will drive his top model onto the field before Friday night's game and the ignition keys will be put in a hat. Pee-Wee's little daughter, Barbara, will draw one of the keys. The car it fits will become the family chariot.

Another firm donated a tremendous freezer and a hot dog king from Coney Island will fill it with 300 pounds of various types of meat.

Pee-Wee will be 36 the following day, Saturday, so there have been offers from 92 sources to provide a birthday cake. A Brooklyn baker's union donated "the biggest birthday cake in the world."

There also will be such gifts as oversized television sets, enough for every room in the house; new golf clubs, which Pee-Wee can use with professional skill, and hundreds of other items.

The Dodger office was happy to announce that Pee-Wee would need a truck to carry it all away. So what happened? The phone rang at the Dodger office and a man who runs a trans-continental trucking agency came through with one of his vans to carry it all the way to Pee-Wee's Louisville home.

The big gifts are fine, naturally. But it is the offerings from the hearts of the little people which thrill the little man who has become a Brooklyn fixture.

Their dollars — and even nickels—have run the Pee-Wee Reese fund up to better than $2,000.

SAN JUAN, Puerto Rico (AP)—Camarero, a four-year-old colt, won his 54th straight race Monday and tied the world's record for consecutive victories, held by a Hungarian filly, Kincsem.

Sports Menu

TONIGHT

LACROSSE
8.30—Memorial Arena, Shamrocks vs. New Westminster Salmonbellies, Intercity Lacrosse League.
7.00—Memorial Arena, Saanich vs. pee-wee all-stars.

SOFTBALL
6.45—Central Park, Chinese Students vs. Fletchers, Victoria Men's Senior A Softball League.

BASEBALL
6.30—Little League Park, North Kiwanis vs. Rotary, National Little League.
6.30—Carnarvon Park, Victoria Police vs. Jaycees, Pony League.

THURSDAY

SOFTBALL
6.45—Central Park, Arrows vs. Navy, Victoria Men's Senior A Softball League.
6.45—Heywood Avenue Park, Mary's Coffee Bar vs. Trade-Ate, Victoria Men's Senior B Softball League.

BASEBALL
6.30—Little League Park, Kiwanis vs. Lions, American Little League.

Sport Shorts

Fontana Named To Davis Cup Team

MONTREAL (CP)—Don Fontana of Toronto Monday was officially named fourth member of Canada's 1955 Davis Cup tennis team.

Lorne Main of Toronto, Bob Bedard of Sherbrooke, Que., and Henri Rochon of Montreal were named to the team last week.

Victoria Golf Club

Silver division winner of the monthly par competition played at Victoria Golf Club Tuesday was Mrs. H. Husband, who finished two down.

Mrs. L. E. Pope and Mrs. F. E. Norris tied for bronze division honors with a score of one up.

Coulter Playing Coach

MONTREAL (CP) — Tex Coulter, the 30-year-old tackle who signed a contract with Montreal Alouettes earlier this year to serve as line coach with the Big Four team, has signed a new contract as playing coach.

Howard Wins

HALIFAX (CP)—Richard (Kid) Howard of Halifax, Canadian lightweight champion, scored a unanimous 10-round decision Tuesday night over Pat Marcune of New York. Howard weighed 136, Marcune 134.

Utility Softball

	W	L	T	Pts.
Hudson's Bay	10	0	0	20
Mc & Mc	9	0	1	19
Wagner's News	6	4	0	12
Hume & Rumble	5	5	0	10
City Hall	4	4	1	9
McEwen's	4	6	0	8
Headliners	0	9	0	0
B.C. Electric	0	10	0	0

Results of Monday's games:
Hudson's Bay 18, B.C. Electric 8.
Mc & Mc 7, Headliners 1.
City Hall 7, Wagner's News 4.
McEwen's 3, Hume & Rumble 2.

MANITOBA CHAMP

WINNIPEG (CP) — Rod McCullough of Assiniboine captured the 1955 Manitoba amateur golf championship Saturday at the Elmhurst Country Club when he trounced Niakwa's Stan Lucas 10 and 9 in the 36-hole final.

LACH STEPS UP

MONTREAL (CP)—Elmer Lach, star centre with Montreal Canadiens of the National Hockey League until his retirement in 1953, has been named to coach Montreal Royals of the profesisonal Quebec Hockey League, it was announced Monday.

PLAYERS FIND WAY TO BEAT 'EM

New Boxla Rules—Good or Bad?

By DENNY BOYD

When the Intercity Lacrosse League commission, in an effort to speed up lacrosse games, installed the new substitution rule currently in effect, they fostered a hot conversational piece for players, managers, fans and game officials.

Conceived with an eye to providing a faster game by eliminating the multiple substitutions that sometimes led to players straggling to and from the players' bench, the new rule restricts coaches from substituting more than one player at a time.

Multiple substitutions may be made only when play is stopped as a result of:

1. Injury to a player.
2. After a goal is scored.
3. Ball out of bounds.

Substitution for not more than one player on a team may be made between each start and stoppage of play for reasons other than the three listed.

Penalty for any extra substitution is a one-minute penalty, the penalty to be served by a player who is on the floor at the time the illegal substitution occurs.

Intercity league teams are almost unanimous in their disapproval of the rule but have contrived methods of circumnavigating the ruling.

One of the most popular methods of arranging a substitution without a legal time-out is the faking of injury. Players have been carried off the floor at an alarming rate this year, only to bounce back in remarkably good health minutes later. The 'injuries" are particularly abundant in the last quarter of close-checking, low-scoring games, when substitution-permitting whistles are few and far between.

The faking of injuries is a ticklish situation for referees to handle as it is virtually impossible for an official to challenge and deny an injury. At least one league coach has admitted he instructs his players to fake injuries to allow multiple substitution.

As an alternative, some players have attempted to master the art of throwing the ball out of bounds without appearing to do so deliberately. A two-minute penalty is charged to any player who is charged with purposely heaving the ball into the stands and once again the referee is put on the spot—did the ball leave the playing area because of a poor but honest pass or was it aimed for the seats by a player who would do anything for a breather on the player's bench?

Whatever the merits of the rule may or may not be, it has livened up the game and has kept fans screaming and coaches scheming.

BASEBALL SCORES

AMERICAN LEAGUE

	W	L	Pct.	GBL
New York	57	33	.633	--
Chicago	53	35	.602	3
Cleveland	53	37	.589	4
Boston	51	39	.567	6
Detroit	46	41	.529	9½
Kansas City	36	53	.404	20½
Washington	31	57	.352	25
Baltimore	27	59	.314	28

	R	H	E
Boston 000 213 000—6	12	0	
Kansas City 011 000 001—3	7	2	

Nixen, Kinder (8) and White; Ditmar, Fricano (8), Harrington (9) and Astroth. Hrs., Bos., Jensen, Zauchin.

New York 001 010 020—4	9	2	
Chicago 000 002 100—3	8	0	

Byrne, Konstanty (8) and Berra; Johnson, Byrd (6) and Lollar. Hrs., NY, Howard; Chi., Dropo.

Baltimore 100 201 000— 4	9	1	
Detroit 005 003 04x—12	14	1	

McDonald, Zuberink (4), Johnson (7), Schallock (8) and Triandos; Lary, Birrer (6) and House. Hrs., Bal., Marsh; Det., Birrer (2).

Washington 110 500 100—8	12	1	
Cleveland 000 010 000—1	6	2	

Stone and Courtney; Lemon, Feller (4), Narleski (6), Mossi (8) and Hegan.

NATIONAL LEAGUE

	W	L	Pct.	GBL
Brooklyn	62	28	.689	
Milwaukee	49	41	.544	13
New York	47	44	.516	15½
Chicago	45	46	.495	17½
Philadelphia	44	48	.478	19
St. Louis	41	45	.477	19
Cincinnati	40	48	.455	21
Pittsburgh	32	60	.348	31

First game—

St. Louis 011 010 000—3	6	1	
New York 000 000 010—1	4	1	

Schmidt and Barni; Hearn, Monzant 9) and Westrum, Katt (9). Hrs., St. L., Virdon, Boyer; NY, Harris.

Second game—

St. Louis 000 101 000—2	8	2	
New York 102 010 00x—4	9	1	

Jackson, Lapalme (7) and Burbrink; McCall and Westrum. Mr., NY, Mays.

First game—

Cincinnati 000 100 002—3	7	2	
Philadelphia 102 220 00x—7	12	1	

Nuxhall, Ridzak (4), Minarcin (5), Staley (7) and Burgess; Dickson and Seminick. Hrs., Pha., Lopata, Ennis.

Second game—

Cincinnati 000 002 000—2	6	2	
Philadelphia 000 030 03x—6	14	0	

Collum, Freeman (7), Maracin (8) and Batts; Roberts and Seminick.

Milwauk. 100 100 000 000 000 000 1—3	11	2	
Pitts. 002 000 000 000 000 000 2—4	17	1	

Burdette, Jolly (9), Nichols (9), Johnson (10), Buhl (17); Conley (18) and Crandall; Law, Friend (19) and Atwell.

COAST LEAGUE

	W	L	Pct	GBL
Seattle	64	45	.587	
San Diego	64	46	.582	½
Hollywood	56	52	.519	7½
Portland	52	50	.510	8½
Los Angeles	54	56	.491	10½
San Francisco	49	60	.450	15
Oakland	47	62	.431	17
Sacramento	47	62	.431	17

Seattle 000 000 101—2	6	0	
Oakland 000 000 102—3	9	3	

Jansen and Ginsberg; Besana and Neal.

Portland 000 000 000—0	5	0	
Los Angeles 012 010 00x—4	12	2	

Alexander, Hall (3) and Robertson; Brosnan, Elston (8) and Tappe.

Hollywood 000 000 000—0	2	0	
Sacramento 000 010 000—1	7	0	

Garber, O'Donnell (8) and Hall; Pierettl and Balch.

Like'em or Not, Yanks Win When...

Edge Chisox To Boost Lead; Coleman Hurt

By The Associated Press

Hate 'em or love 'em, but you've got to give New York Yankees their due. When the chips are down, Yanks are up.

They had their lumps, losing nine of their last 13, as they wobbled into Comiskey Park Tuesday night for a showdown with the runner-up Chicago White Sox, fresh from winning eight of their last nine games.

Yankees needed at least one victory in the three-game set to retain their American League lead, down to two games.

They got it.

Elston Howard's two-run homer in the eighth inning carried them to a 4-3 win, making up for two Yank errors that had handed Sox a 3-2 lead in the seventh.

With the victory they moved three games ahead of Sox and four games up on third-place Cleveland Indians, whacked 8-1 by Washington Senators.

But New York again lost Jerry Coleman, just back from a three-month layoff with a broken collar bone. This time, the second baseman suffered a brain concussion and possible skull fracture—laid low by one of Harry Byrd's pitches in the seventh inning.

In the other American League games, Boston Red Sox defeated Kansas City Athletics 6-3 and Detroit Tigers laid the wood to Baltimore Orioles 12-4.

LONG ONE

In the National, Pittsburgh Pirates edged Milwaukee Braves 4-3 in a 19-inning game that tied the major league longest night-game record; New York Giants lost 3-1 to St. Louis, then beat Cards 4-2 in a twi-night twinbill and Philadelphia Phillies took a twi-night pair from Cincinnati Redlegs, 7-3 and 6-2. First-place Brooklyn Dodgers and Chicago Cubs were idle.

Vern Law went 18 innings for Pirates but the winner was Bob Friend, who worked the 19th and allowed Milwaukee a 3-2 lead with the game's first run since the fourth. A double by Dale Long tied it again in the bottom half and he scored the clincher after Frank Thomas had singled as Del Crandall dropped Billy Bruton's throw at the plate. Gene Conley, sixth Milwaukee pitcher, was the loser.

Washington clubbed Bob Lemon, now, 12-7, and three Tribe relievers for 12 hits. Dean Stone scattered six Cleveland hits for the victory.

A solo homer by Jackie Jensen broke a 2-2 tie for Boston in the fifth and a two-run shot by Norm Zauchin packed it away in the sixth. Ellis Kinder saved Willard Nixon's eighth victory.

Rookie Babe Birrer, coming on in relief to protect Frank Lary's ninth success for Detroit, swatted a pair of three-run homers against Orioles.

Canada Opens Cup Tennis Round Friday

MONTREAL (CP)—Bob Bedard and Don Fontana, the new Canadian men's doubles champions, are getting used to the feel of grass courts today in preparation for a Davis Cup tie starting here Friday against the British West Indies.

The pair—each 24 years old—has been playing on clay courts steadily since Canadian tennis championship play started at Quebec City at the beginning of July. They both have been playing in matches every day since Feb. 4, most of the time on clay or cement courts.

"It sure does make a difference," said lanky Fontana Tuesday night after he and Bedard copped the doubles title by defeating Montreal Larry Barclay and Paul Willey, Vancouver, 6-4, 8-6, 8-4.

Two singles matches are scheduled for Friday, a doubles match for Saturday and two more singles matches for Sunday. The team winning three of the five events wins the tie.

DISTINGUISHED NAME RETURNS

Moses to Coach City Rowers

Dan Moses, one of the greatest of a long line of distinguished Victoria oarsmen will take over the coaching reins of the Victoria City Rowing Club in the near future.

DAN MOSES
. . . back in service

Moses recently returned to the city and will take over the coaching job vacated by Norm Edmonds. Pressure of business has forced Edmonds, who laid the ground work for the present City crews, to retire from active duty after doing an energetic job during the organization's "hungry" days.

When Moses takes over the club, he will start whipping his charges into shape for the North Pacific Association of Amateur Oarsmen regatta August 13, in conjunction with the Kelowna regatta. Victoria City plans to enter crews in all the four and eight-oared races.

As part of its big revival program, Victoria City has planned a dinner and dance at Club Tango Saturday to raise funds for the Kelowna trip.

Other plans include a membership drive, expansion of the club's Elk Lake facilities and the clearing of a private beach at Elk Lake.

Aussie Race Scandal Brings Two Arrests

MELBOURNE, Australia (UP) — Detectives today arrested the owner of the race horse involved in Adelaide's "electric whip" case and a well-known gambler.

Henry Irvine, 49-year-old owner of the horse Thundering Legion, and Lyall Jenkins, a 45-year-old gambler, were arrested in their home town of Ballarat. Noel Conway, 31-year-old trainer of Thundering Legion, was arrested previously. The three are charged with conspiracy.

The charge alleges they conspired to defraud bettors wagering on other horses in the May 21 Morphettville handicap by training Thundering Legion to respond to an electric battery and planning to use it in the race.

Jockey William Attrill was found to be carrying a whip fitted with a small battery when about to mount Thundering Legion for the Adelaide event. The stewards banned Attrill from racing for 10 years.

Desmond Coleman rode Thundering Legion to a narrow victory in the race and certain gamblers reportedly netted about £50,000 ($112,000) on the triumph. Thundering Legion won by less than a head.

Farmers in Final; Eagles Edge Duncan

Farmer Construction, in the habit of overpowering all opposition in the Lower Island Senior Amateur Baseball League, backed into the league final Tuesday night without lifting a bat.

Farmers were awarded the second game of the best-of-three series by default when their opponents, Capitals, failed to show up at Athletic Park. Farmers won the first game, 25-1.

In Duncan Tuesday night, Eagles took a one-game lead in their semi-final with Duncan by edging the Up-Island team, 6-5. Des Moseley went all the way on the mound for Eagles to take the victory, while Pete Kirschner led the hitters with two safeties in four trips.

Second game of the best-of-three series will be played in Athletic Park Thursday night at 6.15.

Line score:

		R.	H.	E.
Eagles	024 000 00—	6	9	0
Duncan	003 100 10—	5	5	0

Moseley and Pearce; Hughes, Ash (2), Folk (2) and Branting.

WALLY TAKES CHARGE ON MOUND, AT PLATE

Handyman Wally Rogers did everything but rack the bats for Esquimalt Athletics Tuesday night as he led them to a 13-4 Senior B Men's Softball League victory over Foresters at Heywood Avenue Park.

Rogers pitched five-hit ball and belted two home runs as Esquimalt consolidated its grip on third place in the standings.

Right behind Rogers in the Esquimalt hit parade was Alf Armitage, who drilled three singles.

CARY LEARNS TO PACE HIMSELF

Middlecoff Bares Secret

DETROIT (AP)—A stop-and-go tournament program has paid off for Cary Middlecoff this season in two prestige - loaded golf titles, three other tournament victories, and $22,643.93 in cash. And it has made him favored to win another big one when the 37th Professional Golfers Assn. championship gets going today.

Fresh from winning the rich Milwaukee Open last week, the dentist from Memphis took a deep breath of Detroit's steamy hot atmosphere on his arrival at the Meadowbrook Country Club, PGA tournament site, and remarked:

"If the weather stays like this I don't know that I'll make it."

Then he went on to explain his new program, which calls for frequent rest intervals during the hot summer months.

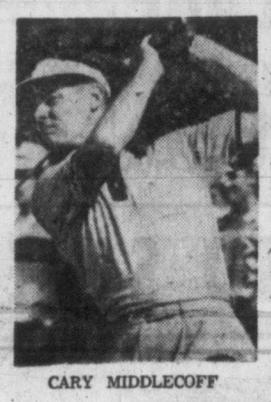

CARY MIDDLECOFF

"I can play every week on the winter tour," Cary said, "but when I get up north here in the summer, I find I have to take time off now and then."

After eight years on the circuit, the tall Tennessean figures he finally has learned to pace himself and he plans to use his energy trying to win the tournaments that count.

He has taken the Masters and the Western Open, both regarded as major events, and if he wins the PGA he'll join Sam Snead, now the only player who has won all three the same year. Snead, of course, figures to be one of his toughest rivals here.

LACROSSE
WEDNESDAY AT 8.30 — MEMORIAL ARENA
SHAMROCKS vs. NEW WESTMINSTER
EVENT NO. 13 — PINK TICKET
ADVANCE TICKET SALE AT ARENA BOX OFFICE
WEDNESDAY 10 A.M. TO GAME TIME
All Seats Reserved, 60c and 85c (Tax Included)

Canadian Pacific EXCURSIONS
Daily Sailings
8.20 am 1.00 pm 5.20 pm
Returning leave Port Angeles
10.40 am 3.10 pm 7.20 pm
Pacific Standard Times
Add 1 hr. for Daylight Time
Seattle or Southbound? Take your car this fast route. Advance car reservation service for your convenience.
to PORT ANGELES
Take the family or visiting friends, on this pleasant relaxing boat trip across Juan de Fuca Strait to Victoria's neighboring United States port. Convenient sailings give you as long as you wish ashore. A perfect day's outing for all. Return fare $2.50. Children half fare.
Phone 2-8131 or 4-8001 for information.
Canadian Pacific

No. 8 for Bud As City Climbs

Victoria City sweated out a 4-2 decision over United Services at Central Park Tuesday night to move within four points of second place in the Senior A Men's Softball League.

Coach-pitcher Bud Ross scattered seven hits to pick up his eighth win of the season against three losses and, from all appearances assures the City team a berth in the playoffs.

The league schedule is on its final third and it will take an extended win streak by the Service team and Chinese Students to beat City out of third place.

The Service team, which has been having trouble trying to get a set line-up for each game, is now practically back to its original line-up. However the long step to fourth pace is gradually getting out of reach.

Last night they scored the first run of the game in the initial inning, but starting pitcher Ralph McLean ran into trouble in the second when City scored three times on three hits including a double by Bob Abbott.

City scored a single run in the last of the fifth to take a 4-1 lead. In the top of the sixth the Service team had a rally cut short after they had scored one run and had runners on second and third.

Tonight at 6:45 Fletchers and Chinese Students pick up from where they left off on Friday night when they played to 10 innings before the league leaders won out 6-4.

Students will be back to full strength with Bernie Sam and Eddie Lou having returned to the fold.

United Services	100	001	000	2	7	1
Victoria City	030	010	00x	4	4	4

McLean and Kubicek; Ross and Allan.

	W	L	T	Pts
Cec Fletchers	15	5	0	30
Arrow Furniture	13	7	0	26
Victoria City	11	11	0	22
Chinese Students	8	13	0	16
United Services	5	16	0	10

LADDER DERBY

There is plenty of room aboard the eighth weekly version of the Victoria-Saanich Inlet Anglers' Association Ladder Derby for anyone still unqualified.

Three fish were weighed in Tuesday, making a total of seven of the 50 available rungs occupied for the week that ends Sunday night.

All three fish were of respectable weights, G. C. Wale topping the list and the present entry of seven with a specimen of 22 pounds, 10 ounces. The fish took a herring strip in McKenzie Bay. W. Barnes took the second rung with a 17-pounder and Mrs. Jack Clyde moved into the third rung with a fish weighing 14 pounds 12 ounces.

Ladder list follows:

1—G. C. Wale	22.10
2—W. Barnes	17.00
3—Bill Walker	16.14
4—Mrs. Jack Clyde	14.12
5—Jack Muir	9.03
6—A. Keough	8.12
7—R. Reid	6.02

Isabul Nominated For Longacres Mile

A record total of 60 thoroughbreds have been nominated for the $20,000 added Longacres mile, to be run at Longacres race course, Seattle, August 28.

Among the horses named for the classic, outstanding horse race in the Pacific Northwest, are Traffic Judge, one of America's top three-year-olds, and Irish-bred Novarullah.

Canadian financier Max Bell, along with associates in Alberta Ranches, Ltd., has nominated Isabul.

John Point Happy In Esquimalt Victory

John McDonald went on a nine-point scoring jag Tuesday as he transported Esquimalt to a whopping 19-8 victory over Fernwood in bantam lacrosse league action at Stevenson Park.

McDonald whipped in six goals and added three assists to take over the scoring lead in the bantam section with 38 points in 10 games. Gary Millard of Esquimalt also got into the scoring act in a big way with seven goals, while Bob Jones scored four for the losers.

In Peewee League action, Bill Munroe scored seven goals and assisted on three for a 10-point game as Saanich Tigers trounced Fairoaks, 20-4.

It was the ninth victory in 10 tries for Tigers and Munroe's outburst gave him a league leading total of 68 points in 10 games. He has scored 51 goals and 17 assists.

Saanich meets an all-star peewee team tonight at Memorial Arena at 7 in a preliminary to the Shamrock-New Westminster game.

Line-ups and Tuesday's individual scorers follow:

Saanich — R. Young, J. Hansen, G. Zelkie, W. Munroe, J. Searle, A. Tarbet, W. Prentis, T. Espley, R. Pauwells, B. Begon, R. Hodgkinson, D. Thompson, J. Haegerty, G. Vickers, G. Webb.

All-Stars — D. Young, G. Carrigan, J. Louvas, W. Wirtenen, B. Bryan, R. Ashworth, B. Spaven, B. Sheldrick, J. Paul, N. Sanger, Phil Wade, Paul Wade, K. Cunningham, M. Vandan, J. Mossey.

Yesterday's scorers:

Esquimalt—Mike Mason 2, John McDonald 6, Gary Millard 7, Bob Miller 2, Gary Woodward 2. Total—19.

Fernwood—Bob Jones 4, Russel Ashworth 2, Bill Wilson, Ron Campbell. Total—8.

Saanich—John Hansen 5, Larry Johnston 2, Don Wilson 3, Bill Munroe 7, Al Tarbet 2, Ted Espley. Total—20.

Fairoaks—Phil Wade 2, Ken Cunningham 2. Total—4.

RACE RESULTS

LANSDOWNE

VANCOUVER (CP) — Hallmark, four-year-old gelding owned by the G and H stable and ridden by Jack Haycock came home first in the $1,000 feature seventh race at Lansdowne Park Tuesday.

Hallmark, by Trierarch out of Issaquah, paid $26.40, $7.70 and $8.00, after covering the six furlong sprint in 1.11.1.

First Race—			
Sigh Queen (Guarasci)	$18.60	$9.00	$4.60
Frenamine (Haycock)	—	12.50	5.80
Lord Onslaught (Frey)	—	3.50	3.50
Time, 1.13.			
Also ran: Jack Snooper, Mitzie M. Glory Roll, Passin, Dairy, Beamers Champ, Danada Capt.			
Quinella paid $77.80.			
Second Race—			
Kenabuch (Arterburn)	$4.20	$3.50	$3.00
Prince Denis (Copperoll)	—	13.70	7.10
Ladner Meat (R. Williams)	—	—	4.20
Time, 1.08.			
Also ran: Flash Bet, Con Brio, Mount Tolmie, Does Won, Broken Bottles, Blarney Boy.			
Third Race—			
Irish Town (Copperoll)	$34.20	$12.20	$6.10
Vas Victis (Cavallero)	—	4.70	3.50
Wille Pass (Haycock)	—	—	4.40
Time, 1.13.			
Also ran: Ione, Inverness, Actland, Franks Buddy, Silver Echo, Marbeth, Hy Cara.			
Fourth Race—			
Kings Orb (Richardson)	$26.40	$8.30	$4.20
Treasure Boy (R. Williams)	—	3.40	2.50
Brisker (Longoria)	—	—	3.90
Time, 1.12.3.			
Also ran: Depth Prince, Don Ismael, Mowich, Flower Sons, Sara J.			
Fifth Race—			
Blue Lamb (Arterburn)	$4.20	$2.80	$3.00
Prince Harry (Sivewright)	—	3.00	2.60
Spartans Last (Haycock)	—	—	5.40
Time, 1.44.			
Also ran: Pashas Act, Lambion, Galladoah, Robbies Boy, Babine, Leos Boy, Wins Sourace.			
Sixth Race—			
Silver Sue (Arterburn)	$19.60	$11.10	$3.80
Whanee (Longoria)	—	21.20	9.40
Winter Rance (Frey)	—	—	7.60
Time, 1.11.4.			
Also ran: Count Cool, Cordon Bleu, Royal Journey, Involved, Lord Glenlivet, My Lands.			
Seventh Race—			
Hallmark (Haycock)	$26.40	$7.70	$8.00
Olympic Star (R. Williams)	—	3.80	3.80
No Peace II (Longo)	—	—	5.90
Time, 1.11.1.			
Also ran: O U Kid, Blueonis, Like Crazy, Sir Rolston.			
Eighth Race—			
Swishing (Ventrella)	$10.00	$4.50	$4.90
Rippling Sea (Longo)	—	11.70	7.00
Kacawiskaya (Ulrich)	—	—	6.50
Time, 1.46.			
Also ran: Vinorien, Vain Flower, Eastern Epic, His Last, Compelled, Absolutely, Money Bill.			
Quinella paid $76.15.			

"The disease that feels like fire!"

"I couldn't lie down, sit or walk without pain. A bath was almost impossible," reports a shingles victim. Learn all about this mysterious disease that can't be cured in "How it Feels to Catch Fire."

ALSO — Don't miss Babe Zaharias' own story of her grim fight against cancer. Get your copy of the Post today!

O.C. CRICKET

LONDON (Reuters)—Cricket results in Britain Tuesday:

South Africans 244 and 170, Surrey 140 and 192. South Africans won by 82 runs.

Middlesex 223 and 134, Yorkshire 279 and 75 for 2. Yorkshire won by 8 wickets.

Hampshire 214 and 89, Derbyshire 140 and 100. Hampshire won by 58 runs.

Kent 66 and 259, Sussex 299 for 9 declared and 27 for 1. Sussex won by 9 wickets.

Lancashire 389 for 9 declared, Leicestershire 133 and 197. Lancashire won by an innings and 59 runs.

Worcestershire 278 and 161, Nottinghamshire 147 and 175. Worcestershire won by 117 runs.

Glamorgan 240 for 8 declared and 195 for 8 declared, Northamptonshire 332 and 207 for 6. Northamptonshire won by 4 wickets.

Somerset 300 and 101 for 3, Essex 291. Match drawn.

Warwickshire 387 for 7 declared, Gloucestershire 169 and 179. Warwickshire won by an innings and 39 runs.

HALIFAX—Richard (Kid) Howard, 136, Halifax, outpointed Pat Marcune, 134, New York (10).

TIME OUT! By JEFF KEATE

"Let's try another spot, Helen; they're too many fish here!"

NEWEST ARGO?

Hirsch Plans To Talk And Listen

LOS ANGELES (AP)—Mrs. Elroy Hirsch said Tuesday her husband will go to Toronto next Monday to talk to officials of Toronto Argonauts but denied that he had signed a contract to play football next season for the Big Four club.

"It's not true that Elroy signed anything," she told reporters. "He did agree to go up there next Monday to talk and to listen. But he will not even make a decision while he is there.

"He will not do anything until he comes back home and we discuss the whole matter. He has only talked once, by phone, with a Mr. (Harry) Sonshine, an official of the team."

Hirsch last week advised Los Angeles Rams, for whom he starred for six seasons, that he was retiring from pro football and would devote his full time to a TV and screen career.

He said at the time, however, that if the Rams need him later due to injury to any of their pass catchers, he would be available.

His wife was commenting on a report published in Toronto that Hirsch had signed a contract with Argos.

In a Slump? Muscle Tension Real Reason

ATLANTIC CITY, N.J. (AP)—A South Dakota chiropractor has said baseball players should blame muscle tension—not a poor eye or bad luck—if they fall into a batting slump.

Dr. A. L. Schultz of Mitchell, S.D., told the annual convention of the National Chiropractic Association that a batter "who is not meeting the ball squarely has unequal muscle pull."

"When he hits pop-ups," said Schultz, "the muscles of the lower back . . . are tense. This causes the bat to be drawn downward unconsciously during the swing When the batter is hitting the ball into the dirt, the upper back muscles are tense and this causes a topping of the ball."

Daniels Released

KELOWNA, B.C. (CP)—Chet Daniels, former running guard with the University of Oregon, has been released by British Columbia Lions of the Western Interprovincial Football Union.

Auto Fire? throw on SODA

Quickly smothers flames. Stops fire spreading. Better than sand or water. Can't harm motor. Always keep a package of baking soda in glove compartment for emergency use.

COW BRAND BAKING SODA
PURE BICARBONATE OF SODA

Kinsmen Register Nine Straight

Kinsmen bumped into their stiffest opposition of the American Little League second-half schedule Tuesday night, being forced into extra innings before subduing last-place Elks, 9-8.

The victory stretched the league-leaders' win streak to nine games.

Kinsmen had pushed into an 8-6 lead with a five-run fifth inning, but Elks counted twice in the bottom of the sixth to send the game into extra innings.

Dave Bowering's walk, Brian Harlow's double and a single by Doug Gilmour gave Kinsmen the winning run.

In an Esquimalt Little League game at Bullen Park, Merchants scored three times in the sixth inning to break a 6-6 deadlock and nip Dodgers, 9-7.

Line scores follow:

		R	H	E
Kinsmen	120 050 01—	9	8	10
Elks	130 202 00—	8	7	7

Dan Harlow, Doug Gilmore (2), Brian Usher (5) and Bruce Timbres; Gordon Dovey, Gib McLean (5), Ken Gregory (5) and Don McDonald.

Merchants	040 113—	9	8	4
Dodgers	221 001—	7	5	2

Robert Walch and Larry Wilmhurst, Barry Scott (5); Bruce Johnstone, Allan Bowbyes (2) and Bowbyes, Dennis Morris (2)

AMERICAN LEAGUE

	W	L	Pct.
Kinsmen	9	0	1.000
Oak Bay Kiwanis	3	5	.375
Lions	2	4	.333
Elks	2	7	.222

ESQUIMALT LEAGUE

	W	L	Pct.
Esquimalt Lions	5	3	.625
Yarrow Dodgers	4	4	.500
Naden Pirates	4	4	.500
Merchant Cubs	3	5	.375

Alberta Golf Team Named

CALGARY (CP) — Bill Tait, 31-year-old Calgary golfer, will lead Alberta's Willingdon Cup golf team at the 1955 interprovincial championships here July 30.

Tait qualified for his first attempt at Willingdon Cup honors by firing a 223 for 54 holes in team trials recently in Calgary.

Two veterans of Willingdon Cup play are also the youngest members of the 1955 squad.

Keith Alexander, 24, of Calgary Bowness, will be competing in his third Willingdon competition, Doug Silverberg, 22, of Red Deer, is the youngest member of the team, but this will be his fourth consecutive year on the Alberta squad.

The fourth member is Bob Gardner of Calgary Earl Grey, playing on the squad for his first time.

MIAMI BEACH, Fla.—Bob Satterfield, 186, Chicago, and Joe Rowan, 187½, Philadelphia, drew (10).

SEATTLE—Bob Albright, 216, Los Angeles, and Toxie Hall, 196, Chicago, drew (10).

BAMFORD GETS THREE

Bays Surprise Junior 'Rocks

Foul Bay 10, Shamrocks (Jr.) 5

Foul Bay settled the argument over first place in the Senior B Lacrosse League Tuesday night when they scored a convincing 10-5 victory over Junior Shamrocks at Stevenson Park.

Bays entered the game tied for first place with Archie Browning's Junior Rocks. However, Bays ran a 5-2 lead at the half into a five-goal victory that gave them sole grip on first place.

Gordie Bamford led the winners scoring-wise with three goals.

Scorers follow:

Foul Bay—Frank Gower, Art Green 2, Norm Kowalyk 2, Walt Harris, Gordie Bamford 3, George Wilson. Total 10.

Junior Shamrocks—Doug Bamborough, Ed Longpre, Bob Showers, Jack Showers, Joe Lawrence. Total 5.

	W	L	T	GF	GA	Pts
Foul Bay	7	0	0	77	30	14
Junior Shamrocks	6	2	0	68	49	12
Jokers	1	6	1	47	83	3
Navy	1	7	1	57	87	3

City Bowlers Advance In B.C. Meet

VANCOUVER (CP) — Visiting bowlers to the men's 33rd annual B.C. Lawn Bowling Association's tournament held their own in the Wee McKay Doubles knockouts Tuesday, and 21 pairs qualified to take part in the knockout series Friday for the Wee McKay, Mercer Gray, and Bryant Trophies.

Out-of-town pairs who qualified for the Bowser Trophy by finishing atop their respective sections included Thorneycroft and Robertson of Nanaimo; Campbell and Ashford of Burnside, Victoria; Hazlett and Morrisson of White Rock; and Hamilton and Bull of the Victoria Lawn Bowling Club.

Eight visiting duos finished second in their sections, half of those qualifying for the Mercer Trophy playdowns. They included Donaldson and Fea of Burnside, Victoria.

Five pairs wound up in fourth places in their sections, and gained entry to the Bryant Trophy knockouts, including Hastings and Lawn of the Victoria Lawn Bowling Club; and Dukeman and Baker of Victoria C.P.R.

Jockey Suspended

NEW YORK (AP) — A steeplechase jockey and a stable employee were suspended Tuesday by the stewards of Jamaica race track and their cases turned over to the state racing commission.

The jockey, 23-year-old Samuel S. Calloway, Sunday was sentenced to 20 days in jail for possession of heroin. The groom, Roger Pendergrass, also is involved in the case.

Cafemen Play Twice

Strathcona Cafe will be called upon to play two juvenile B lacrosse league games in as many nights this week when it meets Oak Bay Shamrocks. Thursday night at Carnarvon Park and Hall Big Horns Friday night at Stevenson Park.

Both games start at 6.

FREE delivery
bottled BEER
Phone 4-4179
6
25c PER DOZEN PAID FOR EMPTIES. PLEASE HAVE THEM READY WHEN THE DRIVER CALLS.
This advertisement is not published or displayed by the Liquor Control Board or by the Government of British Columbia.

Shaving's rough?

sure enough

you need a PHILISHAVE

P.S. Battery-operated PHILISHAVE Sportsman shaves anywhere...anytime!

You can't miss with the 15-day FREE Holiday Trial!

THE ROTARY ELECTRIC SHAVER

FUTURE FLOORS!

A Line Tile Floor is the "Smartest" you could install in your home—by every test! Most popular among today's handsomest floorings. Most practical, from economy viewpoint, because of the service it assures through years ahead! Get OUR estimates!

VICTORIA ROOFING & INSULATION CO.
848 Fort St. 2-2331

Owl Drug Co. Ltd.
Cor. Fort and Douglas
4-2112 · 4-5321

Wills-Mahood Pharmacy Ltd.
Yates and Broad Sts. 4-2822

Kent's Limited
742 Fort St. 3-7104

McCall-Davey Drug Co.
1469 Douglas St. 2-3831

Busy Busy Busy because all our USED CARS AT WHOLESALE PRICES!

'54 OLDSMOBILE SEDAN "88" Super, hydramatic drive, radio and heater ____ $3072

'53 OLDSMOBILE SEDAN with heater. Smart color, power-packed dependability, and LOOK at the price ____ $1999

'54 CHEVROLET SEDAN with heater . . . Buy it for a mere ____ $1569

1335 SOLD

Yes, since the first of the year we sold 1,335 CARS . . . a terrific record! And this tremendous turnover keeps us well supplied with outstanding used car values, so we're continuing this great sale! Act fast—Buy the best today!

'54 ZEPHYR SEDAN with heater. A medium-size car at a small-size price . . . WHOLESALE AT ____ $1497

'53 PLYMOUTH SEDAN with heater. You'll love it on sight ____ $1488

'51 BUICK SEDAN, with heater. Who doesn't want quality? . . . Here's your chance to get it at a bargain price ____ $1391

★ 30-DAY EXCHANGE

★ NO MONTHLY PAYMENTS TILL SEPTEMBER

★ OPEN NIGHTS TILL ???

SIX-MONTH WARRANTY

'51 DODGE CORONET SEDAN, with heater . . . a bargain at ____ $1197

'52 CHEVROLET TWO-DOOR, with heater ____ $1099

'51 CHEVROLET SEDAN DE LUXE, with heater. Beautifully kept, wonderfully priced at ____ $1066

'50 CHEVROLET SEDAN with heater. You can afford much more than this wholesale price ____ $899

'52 HENRY J. SEDAN, with heater. A popular car. Special ____ $888

'52 VANGUARD ESTATE WAGON, with heater . . . Convenient, dependable, economical, and only ____ $791

'52 HILLMAN SEDAN, with heater. You've been waiting for one like this! Pay only ____ $799

'48 DODGE SEDAN . . . heater-equipped, clean, dependable. $689

SCORES FROM WHICH TO CHOOSE

'51 AUSTIN A40 SEDAN, with heater. Here's economy and roominess for only ____ $599

'52 MORRIS MINOR . . . heater-equipped, zippy and comfy ____ $499

Victoria's Busiest Dealer

Busier than ever.

Wilson Motors Ltd.
Integrity — Experience — Leadership — Service
Yates at Quadra
3-1108

Now . . . the first really different gin
G&W LONDON DRY

G&W EXTRA DRY GIN will give a new lift to your martinis, collins, gin-and-tonic. Delicate bouquet. Absolutely dry flavour. Next time, try G&W London Dry Gin.

A product of GOODERHAM & WORTS LIMITED
G&W Canada's Oldest Distillery
This advertisement is not published or displayed by the Liquor Control Board or by the Government of British Columbia.

WHY RISK DELAYS when you can get GOODYEAR quality truck tires at this low price?

It's the life of the cord body that determines your final truck tire mileage.

And for the toughest truck tire body in the low-price field, see your Goodyear dealer about the Hi-Miler Rib Truck Tire, *made with 3-T cord.*

3-T is Goodyear's name for a patented process that "tempers" tire cords so they have the most resiliency and strength.

Because 3-T cords are "tempered", they don't stretch out of shape under heavy loads. Result: tire growth is controlled.

It all adds up to one *fact:* for low initial cost, for low long-run cost, for dependable service, you can't beat Goodyear Tires anywhere.

It doesn't pay to use auto tires on light trucks. A far better buy is the Hi-Miler Rib Truck Tire. It's *built stronger* to take truck work . . . yet priced at little more than standard 6-ply auto tires!

$28.95 and your old tire at most Goodyear dealers (SIZE: 6.00 x 16)

HI-MILER RIB TRUCK tires made with 3-T cord by GOODYEAR

LOOK AT THESE LOW PRICES!*

SIZE	PRICE
6.00 x 16	$ 28.95
6.50 x 16	35.90
7.50 x 16 (8 ply)	55.95
7.50 x 17 (8 ply)	59.95
7.50 x 20 (10 ply)	80.90
8.25 x 20 (10 ply)	92.95
9.00 x 20 (10 ply)	118.70

*And your old tire at most Goodyear dealers.

IT'S AT Eddy's

OPPOSITE THE BAY

WOW...

WHAT A SALE

WE ARE CLOSING OUT FOWLER'S $47,973.26 STOCK

It's their regular merchandise that you know so well . . . just as it was when they closed their doors.

Starts Tomorrow from EDDY'S Store

Fowler's Quit . . . Their entire stock has been brought to Eddy's to be sold . . . and that means a truly sensational clearance of these outstanding bargains . . . We've rearranged our entire store to accommodate this tremendous intake . . . now it must go . . . at EDDY-WISE values. But throughout the sale Eddy's standard of quality remains the same.

. . . AND IT WILL CONTINUE 'TIL EVERY ITEM IN THIS HUGE STOCK IS SOLD

KNITTING WOOLS, CHILDREN'S WEAR *at* SACRIFICE PRICES

and DOWNSTAIRS

SHOES for infants and children — **½ PRICE**

NIGHT BAGS They were $3.95, and now ten for the price of one, at **39c**

INFANTS' SHOES Pair **10c**

PILLOWS Regular $1.98 ..... **69¢**

PILLOW CASES **4 for $1.00**

CRIB SHEETS Size 36x54. Regular to $2.89 ..... **79¢**

RAYON JERSEY PYJAMAS Printed . . . sizes 4 to 12. Regular $1.49 and $1.98 ..... **79¢**

200 NEW PLAN-A-COUNT CUSTOMERS

We welcome every ex-customer of Fowler's, offering them the wonderful privileges of this easy, simple, streamline payment plan. No down payment, no interest, no carrying charge . . . SIX MONTHS TO PAY

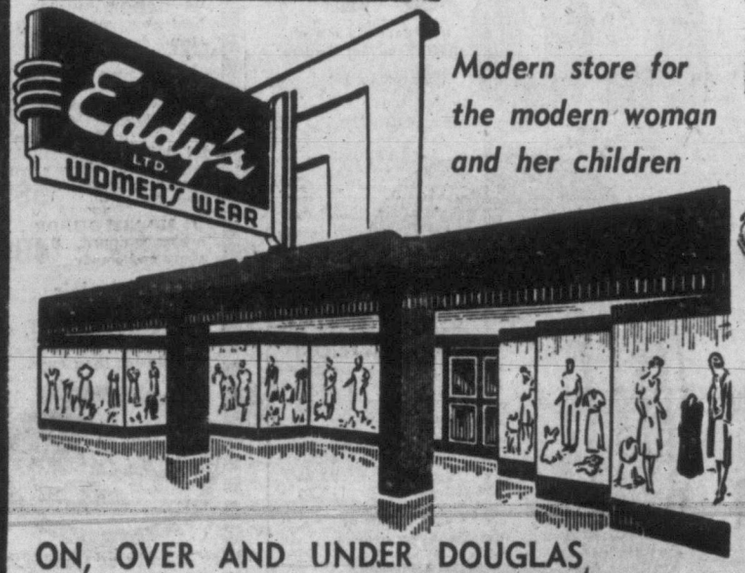

Modern store for the modern woman and her children

ON, OVER AND UNDER DOUGLAS

In our regular Children's Department

Another Big Half-Price Group

As Low as **½ PRICE** AND LESS

UNDERWEAR — Chilprufe, Underwood's, Moodie's and other preferred makes in all types, including wools, pure wools and cottons.

GIRLS' BLOUSES — Sizes 3 to 14.

GIRLS' AND BOYS' SWEATERS—Including St. Michael's, in Jaegar, and nylon. All types.

HOUSECOATS—Sizes 1 to 6x.

SKIRTS—All fabrics, sizes 2 to 14.

JACKETS — For boys and girls. All types, all fabrics. Sizes 4 to 16. Blazers, single and double-breasted. Carriage Covers and Comforters. Carriage Sets and Blankets.

PANTS Long and short styles, faded blues, overalls, Vyellas. Sizes 2 to 12. Were $3.98 . . . **$1.49**

BOYS' PANTS Wools, flannels and corduroys, long or short . . . also leggings, overalls, slacks and dungarees. Your Choice . . . **$1.00**

BOYS' SHIRTS Sizes 1 to 6x. Reg. $2.69. **99c**

BLOUSES Slightly soiled. Sizes 2 to 12. Regular $2.98. **99c**

T-SHIRTS English imports. Long and short sleeves and all styles. Sizes 2 to 6x. **97c**

IMAGINE! A special group . . . Overalls, Play Suits and Shorts. **39c**

PLAYWEAR, including rompers, sun suits, etc. Regular $2.98. **99c**

NOTE—We love children but we can hardly be responsible for them in this crowd.

BUY FOR NOW and too . . . BUY FOR BACK-TO-SCHOOL

ON OUR MAIN FLOOR---

Reduced as Much as **½ PRICE** AND LESS

DRESSES Dainty styles . . . 6 months to 14x.

COATS Summer and winter styles in imported English fabrics.

BUNTING and PRAM SETS Infant sizes, some with arms and legs, gabardines, chinchillas and satins.

SNOW SUITS One and two-piece.

BALMORALS Authentic Tartan and Balmorals. Reg. $2.95.

HATS In felts, straws and corduroys.

HATS including Bonnets, Berets and grouped at **50c**

SHORTIES Sizes 8 to 14. Regular to $22.50 **$9.97**

• KNITTING WOOLS •

ON OUR MAIN FLOOR!

FOWLER'S ENTIRE STOCK!

THOUSANDS OF BALLS OF WOOL

Including Such Names as

BEEHIVE — NEWLAND MONARCH and GUELPH

and such types as

Andalusa — Stylite — Swan — Jacana — Nylons — Fingering — Stock Yarns — Barrymore — Crocus — 3 and 4-Ply and Polar Bourget.

FRENCH WOOLS, too

LaHoule - Acacia - Rhapsode
Modnaine - Alpine - Bouclea

Stock up now at these amazing savings. Remember . . . WHEN THIS STOCK IS CLEARED . . . NO MORE KNITTING WOOLS AT EDDY'S.

ALL WOOLS--- 1/3 to 1/2 OFF

KNITTING NEEDLES ½ PRICE

KNITTING BOOKS ½ PRICE

GET YOURS NOW—YOU'LL NEVER SEE SUCH BARGAINS AGAIN!

ADVICE TO PARENTS

Let Kids Dream But Enlighten Them Too

Don't frustrate the young dreamer, give him guidance, Ontario's assistant superintendent of education, Howard R. Beattie, told the Kiwanis Club here Tuesday.

"Let our youngsters be romantic, but go a step further. Enlighten them," he said.

He said it is important that children be taught to handle their own decisions as early as five or six years of age. With this training came also the responsibility of taking the consequences.

Mr. Beattie warned against forcing the young person's dreams into a parental mold, particularly in relation to future careers.

Children have natural instincts for dreaming, he said, urging that this be accepted by parents as a natural stage of "growing up." Many people missed an opportunity to help in this stage of development, he said.

$15 Fine Paid by Man Who Didn't Set Brakes

Charge of failing to set the brakes of his auto June 30 resulted in a fine of $15 for Gordon E. Brown, 3071 Washington, in city police court Tuesday.

Police said the vehicle was parked on Washington, near Cecelia, when it rolled back and crashed through a hedge and fence.

HISTORIC LANDMARK

Begun in 1229, the cathedral at Turku, Finland's oldest city, is an ancient landmark.

MAELSTROM—Clark Gable and Susan Hayward rendezvous high on a hillside above today's seething Hong Kong to plot a desperate plan to go behind the bamboo curtain—and return. This scene is from Twentieth Century-Fox's action-packed drama, "Soldier of Fortune," which opens Friday at the Odeon Theatre.

TWO for the SHOW

By PHIL LEE

AA (Oscar Class)
A (Don't Miss)
BB (Worthwhile)
B (For Rainy Days
C (To put in time)

"THE SECOND MRS. TANQUERAY" (Dominion) — More than for the average theatregoer this fine screen adaptation of the famous nineteenth century play by the late Sir Arthur Wing Pinero (1855-1934), is intended for the serious student of the drama.

Skillfully acted by a British cast headed by Pamela Brown and Hugh Sinclair, it serves as a prime example of how and why a play that had its debut only in 1893 can be dated so harshly while those of Shakespeare and other much older writers can still remain with "life" and conviction in the light of modern manners.

There are those still living among us who can remember the great "Paula Tanquerays" of the past. First of these was the unforgettable Mrs. Patrick Campbell and, secondly, the renowned Eleanor Duse. This is the play that was such a success that it was translated into three different languages and has been performed by professional annd amateur companies the world over throughout the years.

Tanqueray, an honorable English widower of means, marries a woman "beneath his station," a gay one whose affairs are well known to the set in which Tanqueray moves. But he, in love and a dreamer that is convinced that all is forgotten in time, sees the second Mrs. Tanqueray finally being accepted into the society he knows and loves. Unfortunately this is not the case. Paula is not accepted and finds the conventional life dull but, much worse, she realizes her stepdaughter dislikes her. The play reaches its climax when the step-daughter's lover turns out to be a former lover of her own.

As can be seen the plot is sound enough, quite equal to anything we see today. But the manners of the Victorian era, stiff, stilted, often-time to our ears over-flowery, date the play hopelessly, making it appear sham and "play-acting."

All of which is regrettable.

OPERA-WISE SHOEMAKER HITS $8,000

NEW YORK (UP)—An Italian-born shoemaker with an almost encyclopedic knowledge of opera reached the $8,000 mark in the "the $64,000 question" television show.

Gino Prato, 55, won the option of taking $8,000 or a chance on $16,000 next week, by correctly naming Manrico, Count di Luna and Leonara as the tenor, baritone and soprano roles of the Verdi opera Il Trovatore.

Earlier he identified the cello as the instrument Arturo Toscanini first played, named two operas besides "Faust" in which the devil had a part, and named three managers of the New York Metropolitan Opera.

'FIDDLE' AWAY HOLIDAYS

Budding Bandsmen Back at School

By PETE LOUDON

Music hath charms—but even the Pied Piper couldn't coax most youngsters back to school at the height of the summer holidays.

So passersby pause perplexed at the tangle of bikes plugging the parking racks at Central Junior High School these days.

It's July 20. The kids go in and out. And the music goes 'round and 'round.

Some should tell Ripley.

"Been doing it for years," says Harry J. Bigsby smugly. He is supervisor of music for Greater Victoria School Board which sponsors the summer school for bandsmen.

Where most school boards have to keep on their toes to maintain attendance during regular terms, this one has to hire three teachers to keep the kids happy in summer.

From July 11 to Aug. 5, they come out every day, bringing everything from a fiddle to a flute with them. They range in age from 12 to 16—the so-called problem age. But the only problem here is getting them to go home at noon.

Instructors R. E. Grant, Howard Denike and Miss Dorothy Hopgood say they will have covered the work of three months when the classes wind up. The band room and the stage handle about 135 student bandsmen. Another 40 have been formed into a string group which uses the music room.

None are beginners. Municipal inspector John Gough says that in grade six each student has opportunity to learn an instrument. The smaller ones are purchased by the student. The bigger brass is rented from the schools. That and the first instruction book is the only expense to the young player.

They represent all Greater Victoria high schools and junior high schools and some of them bike or bus for miles to get to the five-days-a-week sessions.

When the system began in 1946, classes used to be spread around. Now it's all at Central Junior. Some of the boys and girls (they are about even in number) are getting a head start on next term's grade nine credits—where band participation counts.

Others boast they do it so they'll be able to show their stay-at-home pals a thing or two when September comes—sort of blowing their own horns a bit.

BLOWING THEIR WAY through summer holidays is favorite pastime of these two serious-looking youngsters who are among 135 attending summer band and orchestra school at Central Junior High. They are Joan Meredith, Willows School, and Jack McLaren, S. J. Willis Junior High. (Times photo.)

SANTA CLAUS MUST HAVE WORN SHORTS

PALISADES PARK, N.J. (AP)—It was 95 degrees here Tuesday, but 150 kiddies had a Christmas celebration.

It was arranged for them as part of the summer program of playground events.

Santa Claus even put in an appearance, although he was late because of difficulty getting into his togs in the heat.

Load up your car!
VISIT The world famous Butchart Gardens
Concert Thurs. 8.15 p.m.

TWO HITS FROM THE J. ARTHUR RANK STUDIOS
"THE DIVIDED HEART"
Starring British Academy Award Winners CORNEL BORCHERS YVONNE MITCHELL
At 2.31, 6.11, 9.31
● 2nd Hit ●
IN THE FOOTSTEPS OF "A MAN CALLED PETER"...
ROBERT DONAT KAY WALSH
NEARER TO HEAVEN
In EASTMAN COLOR
At 1.17, 4.37, 5.37
ODEON

STARTS TOMORROW!
Adventure charges down from the wilds of INDIA...
Into India's furnace of fury rode the
KHYBER PATROL
COLOR BY COLOR CORP. OF AMERICA
starring RICHARD EGAN DAWN ADDAMS PATRIC KNOWLES
"KHYBER PATROL"
with RAYMOND BURR PATRICK O'MOORE · Directed by Seymour Friedman
PLUS
"DIAMOND WIZARD"
ENDS TODAY! "VIVA ZAPATA" At 2.36, 6.02, 9.28 "THE OTHER WOMAN" At 1.00, 4.26, 7.52
Matinee 35c, 'til 2 p.m.
PLAZA 3-6414

Tillicum OUTDOOR
NOW 50¢
RITA HAYWORTH STEWART GRANGER
"SALOME"
TECHNICOLOR BIBLICAL DRAMA
"THEY WERE CHAMPIONS"
AND CARTOON
Show Starts 8.30 — Two Free Admissions Tonight (Subject to Amusement Tax) If Your Car Licence Ends in 27
Play Bingo In Your Car Every Tuesday and Thursday
Sponsored by the Victoria Kinsmen Club — Jackpot Now $160

Fine whisky is a Scottish art
JOHNNIE WALKER
is Scotch at its best
Available in 26⅔ oz. and 13⅓ oz. bottles.
Born 1820—still going strong
This advertisement is not published or displayed by the Liquor Control Board or by the Government of British Columbia.

CLARK GABLE
SUSAN HAYWARD
and Hong Kong
In Ernest K. Gann's best-seller
SOLDIER of FORTUNE
CINEMASCOPE COLOR by DE LUXE
Starts Friday! ODEON

CLUB Tango
DANCE TONIGHT
AND EVERY NIGHT
Dinner — Dancing — Music
Reservations: 2-0222 or 3-2290

7.30 TONIGHT
B.C. Electric
BAND CONCERT
BEACON HILL PARK
You are invited

ICE SKATING
VICTORIA CURLING CLUB
Wed. Afternoon—3.45 - 5.15
Thurs. and Sat.—8.30 - 10.30
Sun. (Quadra Club)—8.30 - 10.30

OAK BAY BEACH HOTEL
Enjoy luncheon in our lovely dining room, followed by bridge on the balcony or preceded by a swim in the pool. A la carte dinner Tuesday to Saturday till 8.30. On Friday evening at 9.00 Mr. Colin Gibson will show colored slides in the lounge.
RESERVATION 2-1187

USED CARS
At Wholesale Prices!
WILSON MOTORS
Yates at Quadra

GEM THEATRE SIDNEY
TONIGHT AT 7.45
"BENEATH THE 12-MILE REEF"
In CinemaScope Technicolor
Starring Robert Wagner - Terry Moore Gilbert Roland
A colorful story of sponge fishermen, twenty fathoms under the sea, with plenty of action and suspense.
Free Pass Tonight to holder of Program ending in 96

NOW SHOWING
"APRIL IN PARIS"
Musical Comedy—In Technicolor
Featuring DORIS DAY - RAY BOLGER
Reviewer's Rating—Excellent
Selected Short Subjects Including "ARGENTINA SPORTS" In Color
Complete Program 6.45 - 8.51
Feature Starts 7.47 - 9.18
"MOGAMBO" STARTS TOMORROW
OAK BAY

ENDS TONIGHT!
"Main Street to Broadway"
The Love Story of Show Business — An All-Star Cast
Added CARTOON, TRAVELOGUE and PETE SMITH
Box Office 6.30
Two Complete Showings, 6.50 and 9 p.m.
Where Sound Sounds Better! FOX A Picture That Pleases!
HILLSIDE AND QUADRA
PLENTY OF PARKING SPACE
STARTING TOMORROW
"THE KID FROM LEFT FIELD"
Starring DAN DAILEY

ENDS TODAY! "JUPITER'S DARLING" "THE LIMPING MAN" CinemaScope Color
Tomorrow At 3.02 6.11 9.20
The SHOCK drama they're all talking about!
GLENN FORD ANNE FRANCIS LOUIS CALHERN
"BLACKBOARD JUNGLE"
Doors Open 1 p.m. 40c 1 to 2 p.m.
A FAMOUS PLAYERS THEATRE
Atlas
Louis Hayward "THE ROYAL AFRICAN RIFLES"

Human Drama With a Fantastic Striking Force
VISTAVISION MOTION PICTURE HIGH-FIDELITY
FRANK LOVEJOY · ALEX NICOL
BARRY SULLIVAN · BRUCE BENNETT
JAMES STEWART · JUNE ALLYSON
Strategic Air Command
Color by TECHNICOLOR
Extra! Times-Warner News
Prices: Adults 1-2 50c, 2-5 60c, 5 On 85c Students 50c Children 25c
Doors 1 p.m.
Feature 1.07, 3.09, 5.11, 7.13, 9.20
NOW SHOWING!
Royal
COMING SOON! DORIS DAY and JAMES CAGNEY
"LOVE ME OR LEAVE ME"

TERRIFIC TWIN SHOCK SHOW!
IT CAME FROM BENEATH THE SEA
KENNETH TOBEY · FAITH DOMERGUE
TODAY
"IT" at 1.40, 4.20, 7.00, 9.40
2nd Hit at 3.08, 5.48, 8.30
CREATURE WITH THE ATOM BRAIN
AT REGULAR PRICES
Capitol
ADULT ENTERTAINMENT

VISTAVISION STARTS FRIDAY!
BOB HOPE
THE SEVEN LITTLE FOYS
7 SONG HITS!
Co-starring MILLY VITALE
Color by TECHNICOLOR
PRICES, Adults 1-2 50c, 2-5 60c, 5 On 85c, Students 50c 'til 5 p.m., Children 25c All Day
CAPITOL

SALE OF CHICKEN DINNERS!
REGULAR $1.50
SALE! you write your own check
Offer Good July 24th - 30th
Menu:
Soup or Chilled Juice
Half Fried Spring Chicken
Vegetables
Combination Spring Vegetable Salad
Roll and Butter
Pie and Ice Cream
Tea, Coffee or Milk
Open Daily, including Sundays — 11 a.m. to 10 p.m.
Phone 2-8430 for Reservations
ESTEVAN CAFE
2517 ESTEVAN Just Up From Willows Beach

2 Now Showing!
Suspense Packed HITS
PAMELA BROWN HUGH SINCLAIR
"The Second Mrs. Tanquery"
—also—
DRAMA! SUSPENSE! COURAGE!
JOHN GREGSON
"THE BRAVE DON'T CRY"
with MEG BUCHANAN
Dominion

Silk Specialists Since 1903
Saba Bros Limited
1130 DOUGLAS ST.
PHONE 4-0561
More Value Surprises in Our
. . . July Clearance Sale
Beautiful Tweed Skirts
Regular 19.95
Smartly styled . . . you should shop EARLY for these!
Made to order in our nicest check tweeds . . . one in blue, pink, grey and white color combinations; the other in green, two tones of grey and white. In full, flaring styles . . . sizes 10 to 18. Note the low sale price!
each 8.95
Finest, fully-fashioned Imported Botany Sweaters
Greatly Reduced!
Never have you seen NICER sweaters than these! They're the sweater girl's delight . . . in fit . . . in price . . . in color. Immaculately clean, absolutely flawless, perfect in every respect, with neat necklines, pretty waistbands. Colors include rose, powder blue, turquoise, cherry red, tartan green, natural, grey, white and black. Sizes 36 to 42.
● Short-sleeve pullovers, regular 6.95 — 4.95
● Long-sleeve pullovers, regular 7.95 — 5.95
● Cardigans, regular 8.95 — 6.95
● Long-sleeve, turtle-neck pullovers, regular 8.95 — 6.95
Greatly reduced to clear!
Leather and Plastic Handbags!
Be sure not to miss these wonderful buys taken from our regular stock. Cool summer whites and pastels, patents and beautiful leather bags. Reduced to one price to clear.
Reg. to 7.95 — 3.98
Famous S-T-R-E-T-C-H Nylons
Regular 1.95 Pair!
Imagine finding these famous S-t-r-e-t-c-h Nylons at only 1.29 pair! They're a famous make . . . presented in three sizes, A, B and C, which stretch to fit without wrinkling, sagging or bagging at ankle, knee, calf and thigh. Flattering to every leg . . . in smart summer shades.
1.29 pair

Float Extension Rouses Protest

Central Saanich Council Told Brentwood Property Devaluated

By DICK FREEMAN
Times Brentwood Correspondent

SAANICHTON—Rights of Central Saanich municipality to interfere with any action the government might take in granting foreshore leases sought by Brentwood commercial boat operators were disputed Tuesday.

The problematical question dominated proceedings at a special council meeting when an aroused group of property owners angrily protested extension of boat mooring facilities at the renowned sport fishing centre.

Council, following hearing of both sides of the question, and on motion of Clr. Harold Andrew seconded by Clr. John Windsor, decided to appoint a committee to interview the lands branch of the provincial government to determine its powers on the matter. A representative of the parks board will go along, as that authority may be involved in jurisdiction.

The commercial interests represented at the council meeting were Capt. Eric Barnes, of the Anchorage; Jack Miller, of Miller's Landing, and Claude Creed, of Creed's Landing.

OBJECTS TO FLOAT

Property owners registering protests included Dr. and Mrs. Herman B. Wood, Mrs. Dorothy Woodward, Mrs. Jean Combe, and Miss Ruby Donald.

Dr. Wood, whose property overlooks the Creed Landing, complained of the cluttered boat landings, the projected T float, boat hoist, and blocking of the right-of-way which he said tended to devaluate the adjoining properties.

Dr. Wood pointed out that it was not the Creed business he was objecting to, but was the float projections.

Answering surveyor J. R. Hughes, Dr. Wood said the projections added to the T float would be from 80 to 100 feet in length. Mr. Hughes replied that less than 50 feet would be added.

CHANGED ROAD

"Why should they be allowed to cut into another person's property?" said Mrs. Woodward, who asserted that the road giving access to the Creed landing had been graveled at a different angle to the original line.

"They've already taken up the front and the back. Where else will they want to go?" she asked, referring to encroachments.

Clr. Andrew harked back to the time when all the boathouses and squatters shacks on the Brentwood beaches were ordered removed by the parks and beaches board.

"The only ones allowed to remain were the businesses," he said.

Miss Donald admitted that Mr. Creed did his best to keep his landing clean.

QUERIES JURISDICTION

Cld. Harry Peard interposed as the question of authority dragged on: "If we have no jurisdiction over the matter we might as well call this meeting off."

All the complaints seemed to be directed at the Creed property, little attention being paid to the Anchorage and Miller commercial locations. Creed also appeared to get all the garbage. "Do you wish to put Mr. Creed out of business?" asked Clr. Peard.

"No," chorused the crowd.

Capt. Barnes said the Anchorage had 140 boats and had no trouble with litter on the beach.

Mr. Creed said he had 40 boats and Mr. Miller admitted to 72 boats being tied up at his floats.

Reeve Rupert Brown, in terminating the discussion, said: "When our committee meets the government we will find out where the authority lies."

Nanaimo River Claims Life Of Youth, 17

NANAIMO—A Parksville youth, Larry Edward Ross, 17, drowned Tuesday afternoon in Nanaimo River, about five miles south of here.

He was last seen by his companions wading near shore and in no apparent difficulty. Moments later he had disappeared into deep water and reappeared face down in the water one-quarter mile below the Cedar District bridge over the river.

It is believed he stepped into a deep hole in the river bottom.

Efforts to revive him failed, and he was pronounced dead by Dr. N. T. Bennett.

An inquiry was scheduled for today by Dr. H. W. Lewis, coroner. The youth is survived by his mother, Mrs. Elma Charlotte Ross, Parksville.

Sidney Backs Cut and Fill Garbage Plan

SAANICHTON—The village of Sidney is raced with a garbage disposal problem and wants Central Saanich to join in a co-operative plan to solve it.

With this purpose in view, Chairman Herbert Bradley and Commissioner M. R. Eaton, of the Sidney village commission, Tuesday evening interviewed Central Saanich council in special session.

Suggesting that the two districts "get together" on the garbage set-up, Mr. Bradley told the municipal councillors of the situation existing at Sidney where garbage was dumped in a swamp area off Lochside Drive in a sea reclamation project where "everything lands on our doorstep."

MET OPPOSITION

Sidney last year sought to establish a garbage dump on the northern side of Mount Newton, which site Mr. Bradley said had been recommended by the government as suitable, but Central Saanich opposed this.

In the commission's opinion the 'cut and fill' set-up was the most satisfactory. He suggested that a garbage district be set-up under a joint arrangement whereby the garbage users might be assessed $6 a year, or 50 cents per month.

Commissioner Eaton reported favorably on the garbage disposal plan existing at White Rock which he recently inspected. At White Rock a trench is dug 20 feet wide, 6 ft. deep, and about 150 feet long, and the excavated earth is piled alongside for the 'cut and cover' scheme. In this way, he said, White Rock had changed "an ugly swamp into a lovely parkland."

If this system was adopted here a dragline would be used instead of a bulldozer in the covering-up operation, Mr. Bradley explained.

By adoption of this system, Mr. Eaton said, choice residential areas had been reclaimed in Seattle and Vancouver.

Central Saanich council indicated interest in the proposal but took no immediate action.

DEEP-SEA SHIPS IN PORT

(MORNING POSITIONS)

Victoria (Ogden Point) — Ss. Arnia, Beljeanne, Glanmoor, Lakemba.
Esquimalt graving dock—Ss. King Stephen.
Nanaimo—Ss. Sea Rover.
Alberni—Ss. Marcella.
Chemainus—Baranduna.
Tahsis—Ss. Hawk.
Duncan Bay—Utsira.

Broken Tree Top Falls on Logger

CAMPBELL RIVER (CP)—R. W. Jackson, 25, was flown to hospital here Tuesday after he was injured at Emerald Timber Co., five miles south of Kelsey bay.

He suffered a possible fractured pelvis and multiple bruises when the top of a spar tree broke and fell on him.

He was reported in "satisfactory condition."

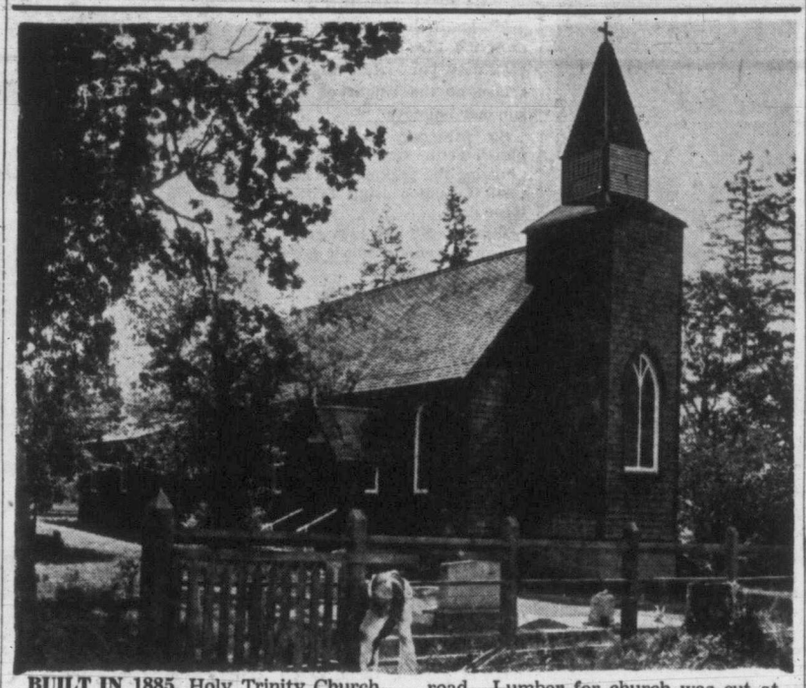

BUILT IN 1885, Holy Trinity Church at Patricia Bay continues to serve Anglican parish with only one lapse. Particular severe winter of 1893 saw no services for seven weeks when vicar was unable to reach his charge. Church was started originally because of large number of children in North Saanich, and difficulty in winter of reaching St. Stephen's Church, Mt. Newton Cross-road. Lumber for church was cut at Genoa Bay sawmill, built into raft, and rowed by Charles Wales, Deep Cove sailor, to shore nearest site. Meals were taken to him by rowboat. Contractor was T. B. Shaw, and church was consecrated by Bishop J. W. Hills. Bell tower was added in 1889. (Photo for Times by Vance Buhler.)

Water Fluoridation Scheme Opposed

NANAIMO (CP)—Nanaimo city council has gone on record as opposing fluoridation of Nanaimo's water supply "at this time." A meeting of five aldermen and Mayor George Muir unanimously opposed any move at present to fluoridate the water.

Greater Nanaimo water board officials, who said last week that fluoridation would take place as soon as equipment is purchased, will be instructed by letter that council is opposed to the move.

Water commissioners claimed that no mandate was necessary from ratepayers to initiate fluoridation as there was nothing in the Water Act or the Greater Nanaimo water board constitution that called for a mandate from the people.

Nanaimo doctors and dentists and other bodies have approved of the fluoridation plan but several groups have opposed it.

Fire Marshal Aides Urged for Districts

DUNCAN (CP)—Municipal Fire Prevention association has recommended to council that assistant fire marshals be created in each fire protection area.

The association also recommended that fire marshals be responsible for inspections of fire hazards and reports of fires in their respective districts be filed with the provincial fire marshal.

The association suggested that present fire chiefs in the areas be named assistant fire marshals.

Relax with TEA

LOS ANGELES
ONLY 4 HOURS, 50 MINUTES!

★ Via direct connections at Seattle-Tacoma with Western's Nonstop Californian
★ Vintage champagne... gourmet luncheon
★ Luxury beyond compare ...but no extra fare!

WESTERN AIRLINES
Call 2-5141, or see Trans-Canada Airlines, 900 Government Street.

DOUGLAS AT FISGARD
Hudson's Bay Company
INCORPORATED 2ND MAY 1670

Thursday Store Hours: 9 a.m. to 5 p.m.
For Courteous Service Dial 3-7111
Sidney, Keating, Cobble Hill, Duncan and Sooke call Zenith 6040, toll-free.

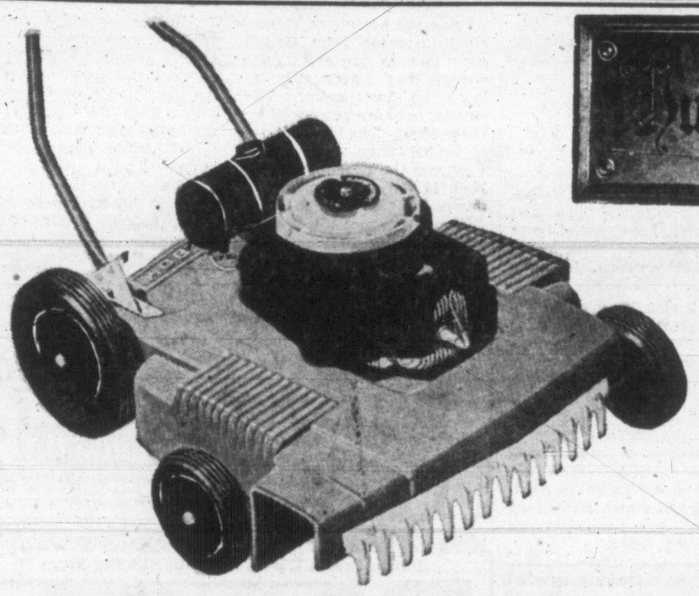

It's easier, faster with Lawn-Boy

- Instant starting, with quiet operation.
- Dependable performance.
- So simple, so easy to use.

Special, 69.95

Pay $5 now and $8 monthly.

Lawn-Boy's smooth rotary action cuts any height grass to velvet smoothness in minutes! Once over pulverizes grass clippings, leaves nothing to rake . . . trims too . . . no shears needed . . . gives your lawn that well-groomed look, and gives you time to relax. Enjoy the beauty of a well-kept lawn, with none of the tiresome caretaking. See the Lawn-Boy in operation NOW!

★★★★★ This is a Bay five-star event . . . a special offering of top values we honestly believe superior to any other currently offered in Victoria.

9 a.m. SPECIALS
On Sale One Hour only or while quantities last. No Phone, C.O.D. or Mail Orders, Please.

Used power mowers . . the easy way to mow a lawn can now be yours at much less cost . . . all these models have been checked and are in running order. Special, each 39.99

Earwig bait, for fast, sure clearance of the pests. "Go-West" brand, in 1-lb. reinforced paper bags. Easy to store and easy to use, and death to the earwigs . . . regular 50c lb. Special, lb. 37¢

Bamboo lawn rake—Light, easy-to-use bamboo rake with 30 sturdy teeth to scratch out the dead grass or pile up the newly-cut grass. Special, each 18¢

BAY garden shop, lower main

Save time! Catch grass as you mow
Special, each 1.89
No need to rake afterwards!
Galvanized tray, to prevent rusting . . . firmly woven canvas catch pocket, complete with fittings for any standard push mower . . . Don't kill the lawn with an overdose of clippings . . . use one of these catchers . . add your clippings to the compost.

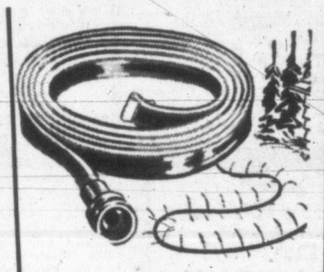

20-ft. plastic hose, Soaks! Sprinkles!
Special, each 1.49
Completely resistant to weathering, mildew or rot, it sprays the water for gentle soaking. Lightweight, tough Vinyl plastic is complete with couplings, washer and strainer.

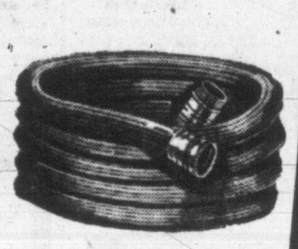

Non-perishable 50-ft. plastic hose
Special, per length 2.99
Easy - to - handle lightness makes watering the lawn or garden a much easier task. Sun will not damage plastic . . . comes complete with standard half-inch couplings.

Factory remnants, 1 and 2-ply for extra hose length
15 to 18 ft. Special, length 1.89
19 to 23-ft. Special, length 2.29
Regularly priced at 15c per foot plus couplings. You'll find these handy odd lengths ideal for hose extensions, car washing, distant or awkward corners. First quality, durable, and each length complete with brass couplings.
BAY garden shop, lower main

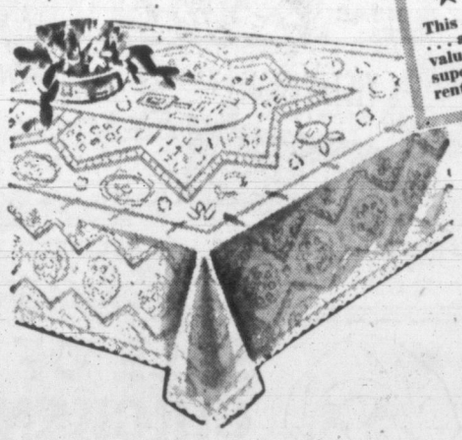

Add distinctive grace and charm to YOUR table with the rich beauty of this Madeira - type dinner cloth!

. . . made in Scotland and artistically woven to capture the intricate beauty, exquisite detailing of the genuine Madeira lace . . . yet priced at a fraction of the cost. Here is fine, soft ecru cotton with attractive two-tone design, graceful scalloped edges. Perfect adornment for your formal dining. Standard 68x90-inch size . . . easy to wash and iron, completely colorfast to retain its rich beauty indefinitely. Buy for your own proud use . . . for gifts to thrill any home-maker or bride-to-be.

Special 5.48 each

★★★★★ This is a Bay 5-Star event . . . a special offering of top values we honestly believe superior to any other currently offered in Victoria.

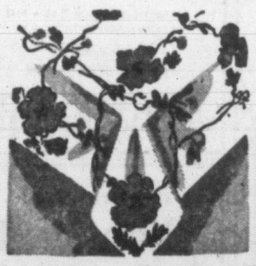

The beauty of hand-applique
highlights this decorative linen bridge set that brings beauty and prestige to your proud entertaining. Regular 36"x36" size with 4 napkins . . . in rich ecru shade, hand-appliqued with multi-color floral designs that keep their glow through constant launderings. Special, set 2.44

Dainty petit-point embroidery
on these grass linen bridge-sets gives them the rich beauty that will set them apart from the usual . . . give you exciting pride in the beautiful table you lay. Closely woven grass linen in snowy white with rose, yellow, blue, green petit-point hand-embroidery . . . easy to launder, completely colorfast. 36"x36" cloth with 4 napkins . . . imported from China. Special, set 2.88

Bring exquisite beauty to teas
with one of these pure linen tea sets decorated with dainty, fresh hand-appliqued floral designs that add the gaiety of color to the snowy white ground. 45"x45" cloth with 6 matching napkins . . . launder to like-new beauty time after time. Special, set 4.88

Dainty Irish linen pillow cases
with neatly hemstitched edges that add an ornamental finishing touch. 42"x33" size, cellophane wrapped to keep their sparkling white freshness . . . to make attractive gifts. Standard 42"x36" size . . . priced no higher than most ordinary COTTON cases. Special, pair 2.86

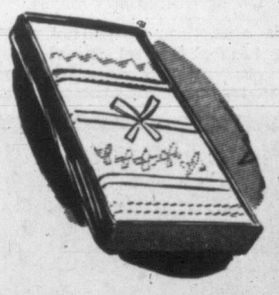

Embroidered Maderia cases
. . . a luxurious touch for YOUR bedroom, an ideal gift for the young bride on your list. Fine quality, ecru-tone cotton with delicate Madeira hand-embroidery in silver-blue shade. Colorfast, easy to launder. 42"x36" size. Special, pair 3.38

Save HALF on boxed sets! . . .
Linens and rayons in rich-looking damask weaves and refreshing prints. 36"x36" size with 4 napkins, to 70"x90" size with 8 napkins . . . imported from Ireland, Germany, and Belgium . . . Limited quantity. Reg. 3.95 to 32.50. Special, set 1.97 to 16.25
BAY linens, 3rd

Thursday shoppers' Olympic Room luncheon special . . .
Chicken pot pie with tea biscuit topping, family style; choice of vegetable; creamy mashed potato; roll and butter; tea or coffee. 69¢
BAY Olympic Room, lower main

In Victoria, it's the Bay with complete assortments of all your home and family needs

NO FINER WHISKY IS MADE IN CANADA—
DOMINION TEN
CANADIAN WHISKY
ONE OF THE WORLD'S GREAT WHISKIES
This advertisement is not published or displayed by the Liquor Control Board or by the Government of British Columbia.

FAMOUS KING COUNTY SHERIFF'S POSSE TO PERFORM

Solarium Fund to Benefit From Big Shrine Horse Show

Victoria Shrine Club announced today a share of the proceeds from its international horse show to be staged here Saturday, Aug. 6, at Royal Athletic Park will be turned over to the Queen Alexandra Solarium building fund.

The remainder will go, as in the past, to support the Shrine's own hospitals for crippled children. There are 17 such hospitals throughout Canada, the U.S. and Hawaii. The nearest, at Portland, Ore., has five Victoria youngsters presently under treatment.

Ted Porter, past president of the Shrine Club and marshal of this year's big show, said the 1955 event promises to be bigger and more colorful than any of the other shows during the last three years.

Feature this year will be the appearance of the famous King County Sheriff's Posse from Renton, Wash., which recently won honors as the best mounted patrol in Washington and Oregon.

Sixteen members of the posse have agreed to come to Victoria at their own expense.

Local groups co-operating in arranging the program include the Western Horsemen's Club and Colwood Trail Riders, which will stage western and rodeo-type events, and the Garden City Horsemen's Club and Victoria Riding Academy, which will plan the English-saddle events.

Added color will be provided by the Victoria Shrine Band and the Courtenay Shrine Club's clown unit.

Two shows will be presented on the day of the big event; one in the afternoon and the other at night.

A pre-show parade through downtown Victoria is planned before the afternoon performance. In addition to mounted groups which will take part in the show, the parade will feature the Victoria Girls' Drill Corps, Victoria Girls' Pipe Band, Eagles' Band, Eagles' Auxiliary Drill Team, Eaglettes' Drill Team, Bluebird Majorettes, Legion of Frontiersmen and Victoria Motorcycle Club.

Victoria Daily Times

VICTORIA, B.C., WEDNESDAY, JULY 20, 1955 **15**

BETWEEN TIMES

By MONTE ROBERTS

I have been the recipient of a visit from the California branch of the Roberts family, and I must say I am sorely disappointed.

You would think a family of four, visiting in Victoria for the first time, would be bound to do or say something which would provide material for a column.

But did the California Robertses come through with quaint sayings or quotable quotes?

They did not. They behaved in perfectly normal fashion, leaving me nothing whatsoever to write about their stay here.

Just to show you how very normal they were, Mrs. R. announced on arrival she wanted to look at and maybe buy some old furniture or old china or old something.

So she was taken up Fort Street and down Government Street, and she looked in the antique stores, and she said, politely, that wasn't what she had in mind at all.

So she was taken to lower Johnson Street, and she exclaimed with joy at the second hand stores and prowled happily around in them for hours and made a purchase. . . . A dingy ironware vegetable dish which cost her 20 cents.

Perfectly normal, you see.

'Teen-age Miss R. was just as normal as her mother. She was deposited at the HBC store at 1 p.m., told to be at the Douglas Hotel (just past the clock in the city hall tower, dear) at 2 p.m., and the search party found her in the Scottie Shop at 5 p.m.

On the same day, at that. Perfectly normal, you see.

Mr. R. was equally disappointing as far as column material goes. At each and every meal—whether at home or in a restaurant—he demanded to be served kedgeree, and was grievously hurt when it could not be provided. Kedgeree, he said, is an Olde English dish with fish, and why couldn't he get it in this Little Bit of Olde England?

Annoyingly normal, you will agree.

The younger Mr. R., all six years of him, was perhaps the most normal of all. On being introduced to Victoria's totem pole sculptor, Mungo Martin, he said:

"Are you a real Indian?"

"I am indeed," Mr. Martin said, gravely.

"Are you Lo, the Poor Indian?" young Mr. R. pursued.

"Well, maybe."

Hi, Lo," said young Mr. R., kicking Mr. Martin sharply in the shins.

Yes, indeed, a sadly normal family, and no help whatsoever to a columnist in search of a column.

PS. to the pup-dog, Judy Boots: You can come out from under the verandah now. Young Mr. R. has gone.

VISITING HERE at Oak Bay Beach Hotel is leading India churchman, Dean K. I. Koshy, 42, left, of Holy Trinity Cathedral, Kottayan, India, with wife, Thankamma. They are guests of Rt. Rev. G. R. Calvert, former cathedral dean here and now Bishop of Calgary. Dean Koshy has been studying in eastern Canada for master of sacred theology degree. His family have been Christians 1900 years. (Times photo.)

India Will Embrace Christianity Eventually, Says Visiting Dean

BY TONY DICKASON

India will eventually become Christian, a leading India churchman whose family embraced Christ 1900 years ago, predicted here today.

Dean K. I. Koshy, who has been studying in Eastern Canada the past two years towards his master of sacred theology degree, said "the church in India feels the country will come to Christ, on the condition that the church be strengthened."

This can be done only with the spiritual help, training, goodwill and funds available from the west, he said.

"We need support so the church can stand on its own feet."

It was no transition for Dean Koshy to be Christian. His is one of the families called "St. Thomas Christians" which have held belief in Christ since 54 A.D.

CONFIRMED

Tradition had it that St. Thomas came to India on that date, and established seven congregations in southern India. This, said the dean, has since been "archeologically confirmed." There are about 1,500,000 "St. Thomas Christians" in the province of Travancore today.

Dean Koshy is with the Church of Southern India, which includes some of the ancient Thomists, Church of England, Presbyterians, Methodists, and Congregationalists.

Christianity, he said, fulfills all the aspirations of the Indian people, regardless of their beliefs.

"It is the crown of Hinduism, as even the Hindus generally accept Christian standards."

The 42-year-old minister was ordained 12 years ago at the University of Madras, and before coming to Canada for studies was attached to Holy Trinity Cathedral in Kottayan, Travancore.

He has been staying here with his attractive wife, Thankamma, at the Oak Bay Beach Hotel as a guest of Rt. Rev. G. R. Calvert, former dean of Christ Church Cathedral here and now bishop of Calgary.

The three Koshy children are at home with the dean's mother in India.

A pleasant man with an easy laugh, Dean Koshy explains his dark color readily.

"The Lord just left us in the oven too long."

CATHERINE MILLWARD

Nanaimo Student Emulates Brother In Matric Exams

Catherine Elizabeth Ann Millward, 19, of 485 Lambert Street, Nanaimo, followed the lead of her older brother when she achieved an average of 89.3 per cent in grade 13 examinations, second highest in the province.

Results of junior and senior matriculation examinations were announced Tuesday.

Her brother, Edward, began winning scholarships in Edmonton at the age of 11, won the Governor-General's silver medal for Ontario, attended Toronto, Harvard and Cambridge Universities on scholarships, and won his PhD degree in classics with a thesis written in Sanskrit.

In one year alone he qualified for scholarships totalling more than $20,000. Under terms of the various scholarships he was able to accept about $4,000. He is a librarian in Winnipeg.

Ann will attend the University of Alberta in the fall with a BSc degree in nursing as her objective.

Electronics Shop Robbed of Tools

Break-in at Coast Electronics Ltd., 1100 Pandora, was reported to city police Tuesday afternoon.

Several drills, a hand stapler, electric soldering gun and three pens were reported stolen. Entry was gained by forcing a door.

Not Guilty Plea In Cheque Charge

Plea of not guilty was entered in city police court today for R. Leckie, Victoria, charged with obtaining $15 from Gladwell Motors Ltd. by means of a worthless cheque on June 19.

Magistrate Henry C. Hall remanded him to August 3 for trial.

TOPICS OF THE TIMES

Attorney-General Robert W. Bonner will be guest speaker at the 92nd annual convention of District Four, B'nai B'rith, opening Saturday at Spokane, Wash.

He will address a civic luncheon Monday.

★ ★ ★

Red Cross Missing Persons Bureau is seeking Mrs. Alex Duncan, nee Ellen Ermina Scarrow, who is thought to have moved here in 1954. Anyone knowing the whereabouts of this woman should phone Red Cross House at 1046 Fort Street, 2-3159.

★ ★ ★

One of the poorest responses in recent years was noted at a Victoria Red Cross Blood Transfusion Service Clinic at Red Cross House Tuesday—only 140 donors appeared.

The two-day clinic will continue until 9.30 tonight and officials are anxious that at least 600 donors give blood to the dwindling bank.

★ ★ ★

A $15,000 sprinkler installation was successfully tested at Rest Haven Hospital today following two months of work by a four-man crew putting in two miles of pipe.

In addition to regular water supplies, a 3,000 auxiliary tank has been installed in the event of fire.

The system can generate 60 gallons of water a minute from each sprinkler head.

Mayor Claude Harrison today called for public support of the 18th annual Highland Games which will be held at Royal Athletic Park, July 30. He said that events such as the hammer throw and tossing the caber have an appeal that brings wide interest to this area. "We must keep these old ties," he stated.

★ ★ ★

Recently licenced Vancouver Island Helicopters Ltd. has agreed to act as agents for B.C. Airlines Ltd. at Patricia Bay, it was announced today.

★ ★ ★

A soldier who pleaded guilty to July 7 theft of $85 from a city woman was given a suspended sentence in city police court today and ordered to abstain from drinking liquor for six months.

Magistrate Henry C. Hall also ordered Clarence Olson to enter into a $500-good behavior bond and to report monthly to a probation officer for six months.

★ ★ ★

Dr. Clifford Carl, director of the provincial museum, took 40 children from Windsor park playground to study rock formations at Shoal Bay early this afternoon. Accompanying them were supervisors Mrs. Beth Wilkie and Miss Crysta Ivings.

★ ★ ★

Capacity crowds Thursday night expected to attend a colorful Ukranian presentation of dances, accoridion band selections and voices in Beacon Hill Park sponsored by the Victoria and district Film Council and the Victoria and Island Life Underwriter's Association.

A half-hour "live" show by the United Canadian Ukranian Society will precede two color films dealing with fishing and wheat in western Canada.

★ ★ ★

A Victoria man who told Magistrate Henry C. Hall in city police court today "it is difficult with my record to get work" was sentenced to three months in jail.

Roy Lindley, 48, was charged with taking an auto without consent of the owner July 16.

Lindley told Magistrate Hall "I've tried hard. There is no excuse for getting into these things. I can't collect unemployment insurance and there is no relief."

ESQUIMALT NAVAL SHIP MOVEMENTS

Cruiser **Ontario** arrives Kingston, Jamaica, July 23, departs July 27.

Destroyers **Cayuga** and **Athabaskan**, en route to Pearl Harbor, Hawaii to rendezvous with Ontario.

Minesweepers **Comox** and **Fortune** return to Esquimalt July 29.

Coastal escort **Brockville**, Prince Rupert returning July 29.

Frigates **Stettler** and **Sussexvale** on exercises at Bedwell Harbor, returning July 22.

Frigate **St. Therese** on trials, returning July 21.

Research vessel, **Cedarwood**, on Pacific naval laboratory duties, returning July 23.

Juvenile Thieves Hit City Stores

3 RN Officers 'Happen Along' For Big Regatta

Seven Clubs Vie For Honors Here

Seven clubs, including a surprise entry from the Royal Naval Sailing Association, will be represented at the Royals Regatta which opens here Thursday.

The RNSA team is composed of three Royal Navy officers who "happened" to be here at regatta time.

Skipper of the crew is Cmdr. J. Coote, RN, who is stationed at Washington, D.C., Cmdr. M. J. L. Blake, RN, stationed at Norfolk, Virginia, and Lt.-Cmdr. Hutton-Attenborough, RN, of HMS Superb.

TAKES LEAVE

The latter is on leave from his ship, which is due at Portland Friday. He will rejoin her there on the week-end. The ship is on the way here for an official visit in August.

The Royals Regatta, an event open only to Canadian yacht clubs which hold the Royal charter, is an annual event. This year it will be sailed in Dragon class yachts, a class comparatively new to Canada.

The regatta will consist of seven races, unless extras are needed to determine the winners. Teams sail different yachts in each race, and the winner is determined on a total point basis.

Royal Victoria Yacht Club is host to this year's regatta. The sailing committee, with J. H. B. Gann as chairman, has laid out an elongated triangular course lying between Ten Mile Point and Gordon Head.

FINAL SATURDAY

Three races will be run Thursday and three on Friday, with the first starting at 10 a.m. The final race will be held Saturday.

Clubs and teams entered follow. First name in each case is the skipper.

Royal St. Lawrence Yacht Club: Edward J. Botterel, L. A. Watters, S. H. Mislap.

Royal Canadian Yacht Club (Toronto): Clarke Donaldson, Langley Felland, Bill Greer.

Royal Lake of the Woods Yacht Club: Hugh McDonald, Gordon Gage, Douglas Brown.

Royal Canadian Naval Sailing Association (Esquimalt): Lt.-Cmdr. Patrick Baldwin, Lieut. Keith Lewis, Lt.-Cmdr. Ronald Heath.

Royal Vancouver Yacht Club: Ray Delaplace, John Burnett, Morris Hunt.

Royal Victoria Yacht Club: Jon Baess, Elizabeth Baess, Morris Hunt.

PHARMACISTS NAVY GUESTS

Three Esquimalt-based RCN ships will be at Vancouver August 18 to take delegates to the Canadian Pharmaceutical Association convention on a three-hour cruise.

Delegates will be shown slow speed manoeuvres and demonstrations of anti-submarine dectection devices and sub weapons.

Ships are HMCS Cayuga, Athabaskan and Jonjuiere.

NASSA RAELS

Zionist Award Won By Victoria Girl

One of five Zionist Association of Canada scholarship awards has been won by a Victoria girl, Nassa Raels, 18, 3007 Quadra Street.

She is the daughter of Mr. and Mrs. M. L. Raels.

The scholarship provides for a year's stay in Israel and a leadership training course, with all expenses paid. Miss Raels will leave for Israel from New York by plane August 28.

She is the Victoria leader of the Canadian Young Judaea group, and the scholarship was awarded on the basis of her work with the youth of the Zionist organization.

Miss Raels graduated from Victoria High School this year, and on her return from Israel will commence nurse's training at Vancouver General Hospital.

Youthful Shoplifters On Increase

Juvenile shoplifters, operating in pairs, are causing major concern among Victoria store officials and detectives.

One department store told the Times today its detectives have apprehended more than 20 light-fingered juveniles this month—a 100 per cent increase over the number of pick-ups last month.

And they don't expect any decrease in the wave until the school holidays are over.

Clothing is the main objective of the young thieves, but one store reports a current run on jewelry.

Detectives say the trend generally runs to items which the youths can make use of themselves.

They operate in pairs, one doing the "lifting" and the other acting as a spotter.

Officials have stepped up their vigilance in effort to halt the trend, but they say it's now an eight-hour-a-day job.

Sixth Traffic Charge Costs Driver Licence

A city motorist lost his driver's licence when he pleaded guilty in city police court today to a speeding charge.

Fred Schultz, 417 Vancouver, was fined $20 or four days in jail on a charge of exceeding a 30-mph limit June 5 on Douglas Street.

Magistrate Henry C. Hall suspended his licence. It was Schultz' sixth traffic offence in two years, court was told.

Quarterly Meeting

Quarterly meeting of Victoria unit No. 12, Army, Navy and Air Force Veterans in Canada, wil be held in the auditorium, 1001 Wharf Street Thursday at 8 p.m.

Unnamed Civil Servant Fired for Mail Thefts

A probationary civil servant, whose identity is being kept secret, has been dismissed for theft of about $15 taken from letters delivered to the provincial department of education.

The money was taken from envelopes addressed to the Summer School of Education, containing cheques and money orders for teachers summer school registration. Only a few contained cash.

Officials of the department of education said bluntly this morning the discharged worker "did not work for the department of education."

The federal post office, and the provincial government post office in the Legislative Buildings, both have been cleared, according to officials of the finance department who conducted an investigation.

It is considered doubtful whether charges will be laid. The civil servant was fired at the end of last week, and most of the stolen letters were recovered.

About 100 letters were involved.

May Parade Winners To Receive Trophies

Presentation of trophies for parade entries will be made at the next meeting of the Greater Victoria Celebrations Committee Wednesday, July 27, at City Council chambers. Meetings is open to the public and begins at 8 p.m.

ASK The TIMES

Q.—I am acquainted with a couple in their sixties who are both unable to work because of recent illnesses. They own their own home, and the man is a Great War veteran. Is there any type of social assistance in such a case, and to whom should they apply?—D.M.M.

A.—If the man is a veteran of the 1914-18 war and served in France he may apply to the Department of Veterans' Affairs for the war veterans' allowance. If he is over 65 and under 70 he may apply for old age assistance, but he must take a means test. Similarly, between those ages, his wife may also apply for old age assistance. If he is over 70 he should apply for old age security, commonly called the old age pension. Over 70, his wife too should apply for the pension. It is suggested he telephone the Victoria City Social Welfare, 4-0571, or call at the office, 1947 Cook Street, where he will gladly be given full information regarding his and his wife's rights.

Q.—What date will be Easter Day in 1958?—T.L.D.

A.—April 6 will be Easter in that year.

Anyone wishing a question answered is invited to send the problem along to The Times, addressed to "Ask The Times" Editor. Questions and answers will be published daily.

All questions should deal with matters of fact and be of general interest. The Times does not undertake to solve conundrums.

LESIA LANDS LIMP

Soprano Catches Breath—Almost

By AUDREY St. D. JOHNSON

One week-end in Chicago, the next in Toronto, with a stop-off in Victoria and Butchart Gardens sandwiched between, followed by another cross-continental leap to Los Angeles!

That is life for Lesia Zubrack, the beautiful Canadian coloratura soprano who is to be guest soloist Thursday's second and last Butchart Gardens Victoria Symphony concert this season.

And the vivacious, 23-year-old winner if the CIL Singing Stars grand award loves every moment of it—almost.

PARTIALLY DEAF

Her "almost" concerns transportation confusions and flights in un-pressurized planes that leave her partially deaf.

However, her blue eyes sparkle and she tosses back waving strands of auburn hair as she tells you: "As long as I'm singing I'm happy."

Arriving in Victoria Tuesday, she had a rehearsal with the orchestra in the evening—"such wonderful people and such grand musicians"—and visited the famous gardens in the afternoon.

"I've never seen so many flowers in my life," she gasps.

Quite unspoiled, intelligent and practical in her outlook, she still studies with her famous Toronto teacher, George Lambert and practices 20 minutes to an hour a day.

SLIPS TECHNICALLY

"This is the danger point," she explains. "With so many engagements, one is tempted to relax studies and hard work and then one not only ceases to progress but slips back technically."

She looks forward to going abroad sometime in the future but thinks it unlikely she will find better teaching, as many of Europe's best teachers are coming to Canada now.

Incidentally, her very first teacher lives in Victoria and is actively engaged in the musical life of the city. She is Mrs. Alma Wittick, 1477 Fairfield Road, with whom Miss Zubrack has already chatted on the telephone.

At the Gardens, with Hans Gruber conducting, she will sing the Mad Scene from "Lucia di Lammermoor"; Rosina's aria from "The Barber of Seville," the "Laughing Song" from "Fledermaus" and the first Queen of the Night aria from "The Magic Flute."

RECREATIONAL LECTURER ADVISES INVEIGLING KEY MEN IN COMMUNITY

Psychology-Plus Big Need in 'Re-Creating' Inert Individuals

By DINAH KERR

There's an art to recreation—and it has nothing to do with triple gainers or backward somersaults.

So says Dr. Harry E. Griffith, chairman of education and psychology, Humboldt State College, Arcata, Calif., and summer lecturer at a 10-day provincial recreation leadership school under way here.

They call it "recreational psychology."

"Take the word 'recreation'," says the doctor. "It comes from 're-create' and that is exactly what we aim to do."

But how to re-create the individual whose only exercise is an occasional flip of the lid? That's where psychology enters.

In his course to B.C.'s 90 community representatives, Dr. Griffith outlines the do's and dont's of a good recreational leader.

In brief, he must combine a sense of community needs with an ability to develop desire for recreation and a type of "put-your-hat-on-backwards-and-pretend-you're-leaving" diplomacy.

"If he goes in like a ball of fire, someone will throw water on him," Griffith reasons.

Drawing on a little psychology, the leader inveigles the key men in the community to help him. For instance, he interests the mayor in gymnastics or gets the doctor to issue a bulletin stating that "people in this community don't get enough fresh air."

Dr. Griffith describes B.C.'s recreational setup as "unique in North America."

"I know of no other state or province which subsidizes community recreation," he says. "I shall watch its progress with a good deal of interest."

The doctor has had a long career in the field of recreation and education in California. He was playground director in the Los Angeles recreation department, and later taught health, physical education and recreation at Riverside Junior College and Humboldt State College. In 1950-51, he went to Burma as visiting professor and consultant on a national fitness commission.

This is Dr. Griffith's second year as lecturer at the annual recreational conference and "I'll come back any time I'm invited."

The conference is held at Lansdowne Junior High School, under auspices of the community programs branch, Department of Education.

SHOPPING GUIDE

Economical Trouble Light A Help for the Home or Car

By PENNY SAVER

When an engine has conked out, or the tire has suddenly gone flat at night, how many times have you wished for a **small and handy trouble light?** It's not necessary to pay a high price for one, though, 'cause I know where you can buy an all-purpose light with a 12-foot insulated cord for just $1.49. This trouble light is wonderful to use for those car troubles, or home emergencies, too. Plug the cord end into any auto cigar lighter socket or connect it to any six-volt battery. On the bulb end is a red plastic lamp shade that can be taken off for a wider light scope. It hangs by an adjustable hook placed near the bulb. This attachment would also make a good trunk light. It uses a six-volt, No. 88 auto lamp.

For the weaving enthusiast friend of yours, here's a thoughtful gift that will tickle her humor. It's an **intricately designed spinning wheel,** complete with moving parts, including a smooth-action treadle, and it's no more than four inches high. It's made of brown plastic and on one of the shafts is written, "Frae Bonnie Scotland". The price of this cleverly made wheel is just $1.25. You'll be amazed at the perfection of the detail.

* * *

Feather pins, made in Scotland, are being featured in one of Victoria's special little shops. The Scottish plume from which the pins are made, are arranged to form beautifully colored and graceful birds. They're handmade, and would be all that's needed on that smart basic dress or soft, feminine sweater. The bright combination of soft feathers shows excellent workmanship. They cost $1.25 each.

* * *

For casual living, and comfortable dressing, there's nothing like an **Italian-type sweater** that will look so well with your plaid slacks, pedal pushers or Bermuda shorts. The sweater I have in mind is a fisherman-knit, with long sleeves and a collar. Inset at the neckline is a finer knit in a V-shape, and from the point of the V to the collar are seven tiny buttons, that, when undone, naturally spread to form an attractive V neckline. When done up, the collar may be pinned with your favorite chunky collar pin, to form a polo neckline. This versatile sweater that will win your heart; costs $10.95.

TODAY'S RECIPE

PEPPER STEAK

Lean, less full-flavored beef is in plentiful supply and moderately priced. It's a top source of essential protein and when properly cooked, produces wonderful dishes. And of course this is the season for fresh vegetables that go perfectly in lean-meat dishes.

Two tablespoons shortening or beef suet, 1 pound round or flank steak, 1 teaspoon salt, ¼ teaspoon ground black pepper, ¼ cup flour, 1 small onion, chopper, 1½ cups chopped green pepper, 1 cup water.

Heat shortening in a heavy skillet. Cut steak into strips 1 inch wide. Roll in flour seasoned with the salt and pepper. Brown in hot shortening. Add onions and saute. Add green pepper and water. Cover. Simmer until tender. Add more water if necessary.

The less-expensive lean cuts of beef can have the same food value and be as delicious as higher-priced steaks and roasts if carefully cooked. Success lies in cooking them longer, with added moisture and a cover. But keep the amount of added liquid to a minimum—for tenderness, as well as good texture and flavor. The "braising" method of cooking consists of browning the meat in fat, then cooking it slowly in covered pan, with or without added liquid, to the well-done stage. For stews and soups, cook the meat slowly in a small amount of water. It is usually browned before the liquid is added for stews and brown stock, and cooked without browning for light soup stock.

Less-tender cuts may also be cooked under pressure. The meat cooks in a much shorter time, and retains about the same amounts of nutrients as when braised or stewed. Yield: four servings.

Social-Games Night

Coronation Court No. 6, Order of Amaranth, will hold its second annual social and games night on Friday in K of P hall, commencing at 8 p.m.

Mrs. F. Longland and Mrs. J. Kempton will be in charge of home cooking; Mrs. A. George, white elephant; N. Findler and Mrs. N. Ward, bingo; Mrs. G. English, fruits, vegetables, jams and jellies. Mrs. A. Murphy and Mrs. A. Cooke will look after the contests while Mrs. E. Hampton handles tea tickets and Mrs. E. Robins the refreshments.

WHY GROW OLD?

By JOSEPHINE LOWMAN

Here's What to Do About Enlarged Pores

Many women are most unhappy because of enlarged pores, and with good reason, because these do detract from the beauty of the skil.

Enlarged pores are usually a result of an extremely oily skin. This condition occurs most often on the nose and chin and surrounding areas. The treatment is less rewarding than preventative measures. If you have an oily skin wash your face with soap and water several times a day (four times is not too much if you have a very oily skin).

If you already have enlarged pores, you can do several things which will be helpful. In the first place, supply stimulation. Steam the face. Fill the bowl in your bathroom with very hot water. Bend over the bowl after putting a towel over your head. The towel will direct the steam toward your face. After a few minutes of this (about 10 minutes), wash your face with soap and water, using a complexion brush. Massage gently with the brush with a rotary motion. Twice a week will bring you good results. The pores, when relaxed by steam, will "let go" with some of the hardened oil.

This local stimulation, when combined with good nutrition and general exercise, will pay dividends.

Many women have what we call "a combination skin." By this we mean that the skin of the face and neck as a whole may be very dry but that there are spots of oiliness, usually on the nose and chin. When this is the condition you must treat your face in two ways. Use soap and water on the oily portions and lubricating cream on the dry parts.

Think especially about your daily routine. Does it include enough exercise? Do you eat a well-balanced diet which is rich in vitamins? Do you worry too much? Worry can make you break out in a rash. The skin reflects, in a dramatic way, the manner in which we live.

If you would like to have my leaflet, "Clear the Way for Beauty," which gives you direction in overcoming some of the usual skin faults, send a stamped, self-addressed envelope with your request for leaflet No. 48 to Josephine Lowman in care of this newspaper.

AS WE LIVE

There Are Two Sides To The Budget Problem

By ELIZABETH HURLOCK, PhD

Every problem has two sides to it. In a recent column I wrote about a man who complained that his wife skimped on the family meals so she could have money for clothes. The following letter, from a woman, points out why this may have been necessary for the wife, as it is for the writer of this letter. She says:

Hurlock

(Q)—"I wonder if the men who do the complaining about the way their wives spend money are fair in the management of family finances. I can tell you of my own situation and I dare say the ones who do the most complaining never accept the present day cost of living. I get a specified amount to take care of the table, a good many household needs, clothes, doctors, and personal items, such as a permanent when I can afford it. My husband has the balance of his salary to pay the taxes, insurance, etc., but has enough to bank and buy bonds and anything his heart desires. Yet, try and get any more from him and there's a sob story. Everything is for the proverbial 'rainy day.'

"I try to explain to him that we may never live to see that rainy day, for we are both middle-aged now. When a woman gets a specified amount and must stretch that amount, she has to economize some place. I have never been able to save on meals, so naturally I do without a great many things. So, you see, there are two sides to every story and I haven't liked mine, but I could do nothing about it."

(A)—Have you stopped to think that there might be another side to your husband's story too? Have you any evidence that he actually gets all his heart desires and that he must never give up anything he wants because he feels he cannot afford it? If you have such evidence, then you are justified in feeling as you do.

The very fact that you are both middle-aged would suggest that your husband is being wise in saving for a possible "rainy day." True, you may never live to see it but, then again, you may and it would certainly be comforting to know that you were prepared for it. The money he puts into insurance, bonds, and other investments may some day come in very handy. Then you will be glad you gave up occasional permanents and other things which now seem more important to you than your husband's insistence upon planning ahead.

As a special service to our readers, Dr. Hurlock has written a 64-page booklet, "You and Your Problems." For your copy send 15 cents in coin with a self-addressed stamped envelope to this newspaper.

BURIED AT SEA

Memorial Service Planned For Late Mrs. Paul Smith

VANCOUVER (CP) — Mrs. Paul Smith, one of British Columbia's leading woman figures until her death July 5, will be honored here Friday at a public memorial service.

The service in St. Andrew's Wesley United Church will be sponsored by the Provincial Council of Women, which Mrs. Smith headed for five years.

The Victorian Order of Nurses, of which she was a member for 26 years, and provincial president at the time of her death, will provide ushers.

Mrs. Smith, a member of the legislature for eight years, was awarded the MBE during the Second World War for her service with the Wartime Prices Board.

She was en route to London to visit her son, Air Vice-Marshal Douglas Smith of the RCAF, when she died. She was buried at sea.

STILL LIMITED

GRAVESEND, England (CP)—For 70 years women have never been permitted to enter the Conservative club of this Kent town. Now, party officials have granted permission for them to have a meeting room; however, the bar and recreation room are still forbidden territory.

by Alice Brooks

Mom-To-Be! Look!

Easy to make! Just two main pattern parts to this gay, cool maternity top! Make two—trim one with embroidery; other with colorful squaw-style rick-rack.

Pattern 7301: Maternity Misses' Sizes 12, 14, 16, 18, 20. Tissue pattern; transfer. State size.

Send 25c in coins for this pattern (stamps cannot be accepted) to The Times, Household Arts Dept., 60 Front St. W., Toronto, 1-O, Ont. Print plainly name, address pattern number and size.

Order our 1955 Alice Brooks Needlecraft Catalogue. Enjoy pages and pages of exciting new designs—knitting, crochet, embroidery, iron-ons, toys and novelties! Send 25 cents for your copy of this wonderful book now. You'll want to order every design in it!

BOLOGNA
Tastier...Fresher...
Canned by Swift

Quick Dish

Try this tasty blend of tender beef and juicy pork sliced with salad—or for hot service fry with skillet vegetables . . . so good . . . so easy . . . so economical.

SWIFT CANADIAN CO. LIMITED

Swift makes such good canned meats (like Prem!)

HEAR SEE Sparton TV

THE COMET

Here's a 17" TV set that gives you all the advantages of a high priced model . . . at a price you can afford! Come in and see it today . . . and you'll want to have the Sparton Comet in your home!

These modern legs are available at slight extra cost.

YOURS for only 2.50 a week

McLennan, McFeely & Prior Ltd.
1400 Govt. St. 4-1111

Completely Installed with 205 Folded "V" All-Channel Antenna

WOMEN'S FASHION SHOES
Further Reduced

Stock Up on Summer and Fall Shoes Now at Sale Prices

VALUES TO $13.00 for $3.95
Group of women's smart pumps, straps, saddle oxfords, casuals.
Values to $13.00.
SALE PRICE 3.95

Group of Sandals, Slippers in Broken Lines
Values to $4.00.
SALE PRICE 1.95

VALUES TO $7.00 for $2.95
Group of ballerinas, casuals, silver and gold sandals all in one group.
Values to $7.00.
SALE PRICE 2.95

VALUES TO $12 for $4.95

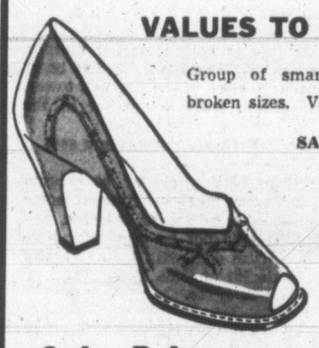

Group of smart pumps, straps, in broken sizes. Values to $12.00.
SALE PRICE 4.95

Sale Prices on Handbags
Reptiles and calf handbags.
Values to $12.00.
SALE PRICE 3.95

Vanity Slipper Shop
1306 DOUGLAS STREET

BIRKS B·B

Finest Hand-cut English Crystal

A new shipment has just arrived of the very popular GEORGIAN pattern crystal

TABLE PIECES:
Water Jug, 1½ pints 7.50
Salad or Fruit Bowl, 8 inches in diameter 11.00
Candlesticks, height 2¼ inches, pair 6.50
Many other table pieces are available.

STEMWARE:
Highball Tumbler, ¾ pint, each 2.95
Water Tumbler, ½ pint, each 2.10
Goblet, each 2.95
Wine Glass, each 1.90
Cocktail Glass, each 2.25
Sherbet Glass, each 2.95

BIRKS
JEWELLERS
706-708 Yates St.
2-4241

...Busy Women Need
AN AUTOMATIC RANGE
(Gas or Electric)

Today's automatic gas or automatic electric range cooks while you are away—a boon to the woman who rushed home from work to get meals; a joy to the woman who has a busy schedule of outside activities.

Have your dealer show you the 1955 automatic ranges. They will save you time. They will last a long, long time. They are a practical purchase.

At GIBSON'S

well-seasoned COTTONS for fall

We love cotton in the autumn. We love the designs that cotton comes in, specially when designed by Jerry Gilden, Jonathan Logan and Ambassador. You'll love the new cotton weaves such as Shantung, Tweed, Simulated Paisleys and others in the new autumn shades. Sizes 8 to 20, 14½ to 24½.

At Gibson's, from $16.95

GIBSON'S
LADIES' WEAR
708 VIEW STREET at Douglas
Phone 4-5913
"Where Your Fashion Dollar Brings Greater Satisfaction"

Women of interest to

Editor Elizabeth Forbes

OF PERSONAL INTEREST

Going to Memorial Service

Mrs. S. D. Markham will cross to Vancouver on Friday to attend the memorial service there for the late Mrs. Paul Smith MBE. Mrs. Markham is first vice-president of the Victorian Order of Nurses for British Columbia of which Mrs. Smith was president.

Attend Up-Island Wedding

Among Victorians who went to Wellington recently to attend the Thomas-Morley wedding were Mr. and Mrs. John Houston, Miss Lillian Houston, Mr. and Mrs. Ron Morley and Miss Heather Morley.

Summer Visitors

Mr. and Mrs. Heath Mayhew of Margate, PEI, are visitors in the city and are guests at the home of Mr. and Mrs. Alex McLure, 2709 Burdick Avenue. Mrs. Mayhew is a niece of Mrs. McLure.

Miss Mary J. Emmerton arrived last week-end from Ottawa where she is now living, to spend a five-week vacation with her parents, Mr. and Mrs. W. S. Emmerton at their home, 1024 Munro Street.

Marriage Vows at Month's End

Saturday, July 30, is the day set for the wedding of Miss Elizabeth Mary Beesley, daughter of Mrs. John Joseph Beesley, 1720 Lansdowne Road, and PO. Ronald Gerard Stevens, HMCS Naden, son of Mr. and Mrs. Stevens of Vancouver. The wedding will take place at 10 a.m. in Our Lady of Lourdes Church, Oak Bay with Rev. Father M. J. McNamara officiating. Miss Lorene Luyat, Vancouver, will be the bridesmaid and Mrs. John Alan Beesley, maid of honor. PO. C. Longmuir will act as best man and the ushers will be PO. J. D. Bell and Mr. Brian O'Halloran.

Presbyterian Girls Back From Camp

Fifty-four Presbyterian girls on Vancouver Island recently enjoyed a 10-day camp at YMCA Camp Thunderbird, Glinz Lake, where the new dining hall and lodge, kitchen, medical quarters and cabins, added to this camping site, gave new atmosphere to the camping period.

Canadian Girls in Training were under direction of Miss Eileen Flower, B.A., M.R.E., Rockford, Wash.; and the Explorer Group was led by Mrs. A. K. Young, Nanaimo. Other members of the staff included Miss Jane Savage, B.A., M.R.E., Murfordville, Ky.; Miss Maureen Baxter, B.A., Victoria; Dr. Mary Roberts, Sooke; Miss Gertrude Scott, Victoria; Miss Sarojini Moses, M.A., Central India; Mrs. R. A. Davis, Victoria; Miss Marie Field, Seattle. Miss Elma Snider and Miss Dianne Bird were junior counsellors; Mrs. E. J. Harman and Mrs. C. L. Crockett, in charge of the kitchen; Blair McLean, Douglas Munroe and Garry Elliott assisted as handy boys, and Norton Welsh of the YMCA was swimming instructor.

A spirit of fun and fellowship prevailed throughout the camping period and camp songs, under direction of Miss Flower, were sung with enthusiasm, especially at meal time. When the evenings were cool the girls often sang many of the well-known hymns around a huge fireplace in the lounge. The program was arranged to give a new outlook on Christian living.

Senior Bible study was under the theme "Sailing With Christ" and the junior, "Aboard Ship With Christ." Both these groups used projects that were related to their particular studies. This new program used the idea of ships on the sea of life and the director was the skipper, the girls were the crew and the cabins, the lifeboats. All the buildings were named in keeping with ships' quarters.

Many of the younger girls learned to swim and many of the more experienced swimmers swam the length of the lake and back. Boats were always in use. Nature study walks and hikes provided interest and exercise. Supper by the lake was always welcomed and food disappeared like magic. On visitors' day the campers welcomed more than 75 parents and friends. The program included all types of swimming competitions and afterward tea was served in the dining hall.

This is the sixth camp sponsored by Victoria Presbytery of the Presbyterian Church in Canada.

Hotels AIR Resorts
RAIL TICKETS SHIP
Tours BUS Cruises
TO ENGLAND
Bus and Boat.....$201.85
Round Trip.....$387.05
Boat, via Panama....$400.00
Western Canada Travel Service
600 and 602 Courtney Street—2-4712
Up from TCA at Government

In Honor of the Bride

Miss Linda Taylor, August bride-elect, was guest of honor at a shower given by her future sister-in-law, Mrs. A. E. Morgan, at the home of the latter's mother, Mrs. J. Smith, 1212 Lyall Street, on Monday evening. Miss Taylor received a corsage of yellow rosebuds and her mother, Mrs. E. Taylor, and the mother of the groom-elect, Mrs. J. Smith, were presented with corsages of pink and red carnations. Colors of the Victoria Flying Club, blue and yellow, were predominant in the gift box, decorated with a model airplane. Guests were Mrs. I. Catterall, Mrs. A. Clements, Mrs. J. W. Creasey, Mrs. D. Ekstrom, Mrs. R. Gray, Mrs. W. Halmarson, Mrs. A. Hellier, Mrs. G. B. Hammond, Mrs. F. Hopper, Mrs. H. J. Kerrigan, Mrs. R. Robson, Mrs. A. Matheson, Mrs. J. A. Schofield, Mrs. J. Sedgwick, Mrs. J. C. Smith, Mrs. T. Smith, Mrs. J. W. Thompson, Mrs. C. Sulz, Mrs. Williams, Mrs. G. Wood the Misses Margaret Creasy, Allwyne Creasey, Francie Morgan, Diane Williams and Master Jimmie Morgan.

* * *

Mrs. G. Emery, the former Miss Betty Yardley, entertained at her Colquitz Avenue home recently with a miscellaneous shower in honor of **Miss Margaret Taylor,** July bride-elect. Gifts were concealed in a replica "View Royal School", where Miss Taylor taught. The guest of honor received a corsage of roses and her mother, Mrs. R. D. Taylor, received carnations. Guests prepared a comic bride's book for Miss Taylor. Refreshments were served, Mrs. Taylor presiding. Among invited guests were Mrs. R. B. Jenkins, Mrs. David Gray, Mrs. Mickey Grant, Mrs. G. Robison, Mrs. F. Williams, Mrs. Per Sivertson, Mrs. Maconachie, Mrs. Bob MacConachie, Mrs. W. Yardley, Mrs. H. Yardley, Mrs. M. Martindale, Mrs. R. Williams, Mrs. M. Coombes, Mrs. Emery, Mrs. F. Holdridge and Miss Pat Sinnott.

* * *

Miss Eleanor Clunk was guest of honor recently at a miscellaneous shower given by co-hostesses Mrs. D. Bennett and Mrs. B. Higgins, at the home of the former, 2711 Gosworth Road. A decorated box in orchid and yellow held the gifts. A comic corsage was presented to the bride-elect, and snapdragons to the groom-elect's mother, Mrs. W. Jobson. Invited were Mrs. E. Lynn, Mrs. E. Hampton, Mrs. R. Taylor, Mrs. A. Davison, Mrs. F. Taylor, Mrs. W. Richardson, Mrs. T. Adam, Mrs. M. Baran, Mrs. J. Higgins, Mrs. J. Jones, Mrs. Al Higgins, Mrs. M. Wakeman, Mrs. E. McIlwaine, Mrs. E. Salmon, Mrs. V. McDonald, Mrs. W. Clunk, Misses Betty Jobson and Sheila Taylor.

* * *

Miss Clunk was also honored with a shower given by Mrs. M. Price, Burnside Road, assisted by Mrs. H. McNair and Miss Kay Trevelyan. Red roses were presented to the guest of honor when she arrived. Invited were Mrs. W. Clunk, Mrs. Trevelyan, Mrs. E. Donaldson, Mrs. S. Purcell, Mrs. J. Hubbard, Mrs. E. Currie, Mrs. J. Bonner, Mrs. W. Richardson, Mrs. B. Bentham, Mrs. A. Ockwell, Mrs. F. Ostrom, Mrs. A. Shea, Mrs. J. Limer, Mrs. Boyles, Mrs. J. Graham, Mrs. W. Andrews, Mrs. F. Graham, Mrs. A. Cook, Mrs. M. Romano, Mrs. B. Taylor, Mrs. H. Kirk, Mrs. N. Higgins, Jr., Mrs. N. Higgins, Sr., Mrs. B. Higgins, Mrs. D. Bennett, Mrs. J. Wilson, Mrs. O. Jamieson, Mrs. B. Jenkins, Mrs. M. Davidson, Mrs. E. Davidson, Mrs. A. Waddell, Mrs. S. Bath, Mrs. Matthews, Mrs. A. Francis, Mrs. K. Cumberland, Misses Sharon Pedneault, Betty Jacques, Jody Shea and Sue Hume.

* * *

A corsage of roses and sweet peas was presented to bride-elect, **Miss Maureen Scoular,** at a recent shower given in her honor by Mrs. Archie McMillan, 1652 Burton Avenue. Mrs. B. Cogburn, sister of the bride-elect, and Mrs. J. W. King, mother of the groom-elect, received similar corsages. Among those present were Mrs. R. Armstrong, Mrs. Greaves, Mrs. R. Scoular, Mrs. E. Hanbury, Mrs. D. Hendry, Mrs. J. Wright, Mrs. P. Hill, Misses Ann Hanbury and Edith Tisdick.

* * *

A miscellaneous and linen shower was held for **Miss Velda Wille** at the Dallas Road home of Mrs. W. E. Drummond recently. A large ceramic ballet figurine made by the hostess had a bouffant skirt which concealed the bride-elect's gifts. Mrs. F. Wille, mother of the guest of honor, received a keepsake gift, and Miss Wille received a vase of fresh flowers. Guests were Mrs. Kay Bone, Mrs. Anderson, Mrs. W. Irwine, Mrs. J. Patterson, Mrs. H. Jensen, Mrs. A. Ferguson, Mrs. G. Sullivan, Mrs. J. Ritchie, Mrs. W. Graves and Mrs. W. R. Roskelley.

* * *

Miss Shirley Nutter was hostess at her home, 1565 Mount Douglas Cross Road, with a kitchen shower for **Miss Pat Hamill.** Miss Nutter was assisted by Miss Sheila Murchie. Guests present were Mrs. A. McLeary, Misses Joan Nutter, Dorothy Sullivan, Margaret Wilson, Kitty Dixon, Beverley Bark, Sonya Mortimer, Gerry Sammon, Pat Gannon and Kay Laurie.

Marriage Vows Exchanged In Chemainus Church

St. Michael's Anglican Church at Chemainus was setting for the recent marriage of Shirley Diane, only daughter of Mr. and Mrs. T. C. Bolderston to Douglas Gerald Doumont, youngest son of Mr. and Mrs. Francis Doumont of Ladysmith. The doublering ceremony was conducted by Rev. Alan Howe.

The bride, given in marriage by her father, wore a gown of nylon lace and net over satin, the fitted bodice trimmed with mother of pearl sequins. Tiny silver star sequins sparkled on the full crinolined net and lace skirt and trimmed the lace jacket which was styled with lily point sleeves. A finger tip veil was held by a seed pearl and sequin tiara. Only jewelry was a filigree silver necklace and earrings, gift of the groom and the bouquet was of pink roses and stephanotis.

Attending the bride were Mrs. J. Porter, matron of honor, Miss Arlene Judson, Ladysmith, Miss Margaret Irwin and Miss Rosalie Rodman. Mauve, blue, green and pink nylon net gowns with matching jackets were worn by the attendants with floral bandeaux in their hair. They carried fan-shaped bouquets of complementing flowers. Flower girl, Susan Poskitt was in a pink taffeta crinoline dress with pink net and sequin hair bandeau and carrying a fan shaped bouquet. Best man was Douglas Blackstock, Victoria, and the ushers, Jim Porter and Jim Whitelaw.

Mrs. Clyde Campbell played the wedding music and, during signing of the register, Miss L. Parsons sang "All Through The Years."

After a reception in the Legion Auditorium where Clyde Campbell proposed a toast to the bride, Mr. and Mrs. Doumont left for a honeymoon trip to Washington State. The bride traveled in a pink linen suit with matching hat and accessories. They will return to live in Chemainus.

Out of town guests at the wedding included Mrs. G. H. Bowden, Mr. and Mrs. Clyde Campbell, Mr. and Mrs. B. Bergh, Mr. and Mrs. K. Hamilton, Miss Lynn Marsh, all of Victoria; Miss Maryln Matticks, Mr. and Mrs. T. J. Allen, Vancouver; Mrs. W. Allen and Jack Allen, Seattle; also a number of guests from Port Alberni, Ladysmith, Honeymoon Bay and Crofton.

IMMIGRANTS' FRIEND

PORT ARTHUR, Ont. (CP)—Lumber camp cook Annie Luotonen is a good friend to the 20 Finnish immigrant families living in the backwoods area. She came to Canada from Finland 25 years ago and translates for people from her former homeland when they need medical attention, writes letters and helps in other affairs.

GOOD PRICE

LONDON (CP) — A diamond tiara and a pair of ear pendants once owned by ex-Prince Vsevolode of Russia were sold for £900 and £1,900 at a recent auction.

Go on Picnics

Half the fun in a picnic is in spur-of-the-moment planning. But there was a time, not too long ago, when a picnic meant that mother got up at dawn to prepare potato salad and sandwiches. After that she packed glass jars and bottles in myriads of paper to keep them from breaking and spilling. By the time the picnic table was set mother was pretty well worn out.

Today, wherever you find family life you find plastics, and they go right along on picnics, too. The flexible polythene refrigerator dishes with lids carry potato salad, fruit juices and sandwich spreads from refrigerator to picnic site without spilling, leaking or breaking. Snap-tight lids keep the contents fresh and appetizing.

Hard of Hearing!

THE GREAT NEW ACOUSTICON A-220
"3 HEARING AIDS IN ONE"
CAN ALSO BE WORN AS
- A headband hearing aid concealed under your hair
- As a beautiful tie clasp, lapel or dress ornament.

Under Acousticon's 10-day money-back guarantee this aid must give you the greatest hearing improvement you have ever experienced and the most thrilling comfort or it costs you nothing. Come in today.

ACOUSTICON
World's First and Oldest Electrical Hearing Aid—Since 1902
ACOUSTICON OF VICTORIA
745 YATES 2-4824

Famous Make Pens and Pencils
FROM FRANCIS JEWELLERS

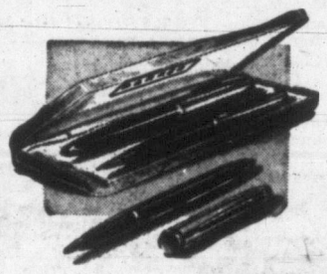

Enjoy the convenience of a fine quality pen and pencil set in your work or studies, or select a fine set as a special gift. We offer a splendid choice of the finest makes obtainable.
Also the Sheaffer Schnorkel and Parker 21 and 51
Parker Ball Point Jotter.....$2.95
Parker Liquid Lead Pencil $3.95
Sheaffer Ball Point.....$1.95
Francis JEWELLERS 1210 DOUGLAS
F. W. FRANCIS LTD. PHONE 4-7611

REAL GOLD
INSTANT ORANGE

When you buy orange... get your money's worth

Don't Miss Scurrahs
SUMMER DRESS CLEARANCE
- COTTONS
- LINENS
- NYLONS
- SILKS

Reg. 17.95 to 49.95
SALE
$9.95 to $27.95
ALL FROM REGULAR STOCK
BALANCE OF SUMMER
- HATS

½ PRICE OR LESS
Scurrahs
728 Yates Street "Where Smart Women Prefer to Shop"

SPECIAL
KROEHLER REST ROCKERS

EXACTLY AS ILLUSTRATED
IT'S THE MOST COMFORTABLE CHAIR
Smart in appearance too.
Reasonably priced at . . .
- WALNUT
- SUNTAN

47.50 Reg. 57.50
and
62.50 Reg. 74.00
THE IDEAL CHAIR TO GO WITH YOUR 2-PIECE CHESTERFIELD
HOME Furniture COMPANY
825 FORT ST. (Above Blanshard St.) Phone 2-5138

Munday's
More Shoes on Sale, More Current Styles Than Ever Before
HALF-YEARLY
SHOE SALE
One of our biggest shoe sales, not only in number of pairs but desirability of the shoes included. For instance, there are MORE Ramonas, MORE Vitalitys, MORE Flauttes, MORE Reptiles, MORE Casuals included than we've ever put on sale before!
BE HERE EARLY FOR THE BEST SELECTION
ALL SALES FINAL — NO REFUNDS — NO EXCHANGES
NO CHARGES — NO DELIVERIES
WOMEN'S STYLE SHOES
Ramona, Vitality and other famous name makes. Reg. $16.95 to $19.95.
$12.95
WOMEN'S STYLE SHOES
Flauttes, Roundabouts, Accent and other famous name makes. Reg. $13.95 to $14.95.
$9.95
A very large group
CASUAL SHOES
Orchids, Amalfi and other makes. Reg. $12.95 to $14.95.
$7.95
GENUINE REPTILE SHOES
Beautifully marked skins in Alligator, Ring Lizard, Rajah Lizards and Snakeskins. Reg. $19.95 to $24.95.
$12.95
WOMEN'S STYLE SHOES
Ramona, Vitality, Delmanette and other famous name makes. Reg. $16.95 to $24.95.
$10.95
Munday's
1203 DOUGLAS

DICK TRACY

NANCY

BUZ SAWYER

DOTTY

MARK TRAIL

BUGS BUNNY

ALLEY OOP

ORPHAN ANNIE

PENNY

LONG SAM

OUT OUR WAY

BOARDING HOUSE

MARTHA WAYNE

AROUND HOME

SCOUT ACTIVITIES

By FREEMAN KING

District Notes: The third period of Cub Camp Barnard is now in full swing.

Packs attending are Sidney, St. John's and Brentwood, under the leadership of Mrs. Norah Cooke, Miss Joy Ruddock and Miss Brodie; Colwood, Dunsmuir and Cadboro Bay, led by Mrs. Stan Owens, Miss Jean Bonnell, Mrs. Bacon and Art Rands.

District Cubmaster Winnie Bennett is Camp Akela.

★ ★ ★

Queen Scouts: Lieutenant-Governor Clarence Wallace will present Queen Scout certificates at Oak Bay United Church hall Thursday a 8 p.m.

★ ★ ★

Third Victoria Group: The group picnic will be held Sunday at Bradley Dyne beach. Those wanting to go by bus should be at headquarters at 10 a.m.

★ ★ ★

Chinese Group: The troop held a special meeting Monday night when first aid and signalling tests were conducted. Dan Quan and Garry Yee qualified as "first class" scouts. All those intending to go to camp on July 29th should notify the scoutmaster.

Jamboree Jottings: The Victoria District is building the "gateway" for the sub-camp Pacific to be erected at the 8th World Jamboree. It will be made of 14-inch logs, 18 feet wide and 14 feet long.

The World Chief Guide, Olave, Lady Baden-Powell, will attend the opening of the jamboree August 20. She also will visit the Canadian National Exhibition on International Boy Scout Day, August 26, and the closing of the jamboree ceremonies August 27.

Other important visitors will be Maj.-Gen. D. C. Spry, director of the International Bureau, who will officially close the jamboree; Col. J. S. Wilson, honorary president of International Scouting, R. T. Lund, international secretary, John Thurman, camp chief of Gilwell, the international training centre.

From British scout headquarters will be Gen. Sir Rob Lockhart, deputy chief commissioner, A. W. Hurll, chief executive commissioner, and Rex Hazelwood, general editor.

On International Boy Scout day at the CNE a march past of 8,000 scouts will commence at 11.30 a.m. The official opening will be at 2.30 p.m.

While at the CNE the scouts will be the guests of the CNE for two meals.

Other tour highlights will be Table Rock, the Whirlpool, Niagara Falls and a 30-mile bus tour along the Niagara River to view Queenston Heights, the Brock monument, and the Ontario Hydro's famous floral clock which will be a replica of a scout badge and a world globe.

MARILYN BELL'S DIARY

Checked Out by Doctor, Toronto Girl Resumes Channel Training

Marilyn Bell's diary, this instalment of which was written when she was recuperating from her attack of quinsy, follows:

FOLKESTONE, England (CP)—Marilyn Bell slipped into the water today to resume training for her assault on the English Channel.

The 17-year-old Toronto swimmer who last year stroked across Lake Ontario, was forced to break off her daily practice swims nine days ago when she contracted a minor throat infection. Since then she has rested in a hotel room, awaiting doctor's approval to hit the water again.

The channel attempt is considered likely to take place around July 27-28 or Aug. 10-16 when the tides will be most suitable.

FOLKESTONE (By Mail)—I don't feel so poley today. Hah! That got you. Will translate: Poley is English for "poorly."

See, you can tell I'm up to my usual corny form again.

When Len, our floor waiter, came in yesterday he asked if I were feeling "poley." He brought me some Scotch broth and I felt badly to disappoint him because I could only manage two spoonfuls.

But now, boy, I've sure made up for disappointing him. I've had soup, roast beef, cauliflower, potatoes and custard and I think I will start in on some fruit now.

But I still can't get out of bed. The doctor was here this morning and he said maybe I could get up tomorrow for a little while. I won't be presented to the Queen, though.

You should see the presentation dress. It's beautiful. From a distance it looks just like a cloud. It's all fluffy white lace stuff over blue.

At first I thought it should be all white, but the reason clouds look so white is because there is blue behind them.

Word for the Groom

I can wear the dress to the fall bounce. Joan tried it on for me and we showed Dr. Findlay and he says it looks like a wedding dress. So I said I'd certainly invite him to my wedding. He said he'd have a few things to tell the young man I marry.

How stubborn I am! And of course I am. The doctor wanted to give me penicillin injections in the usual place and I wouldn't let him. He had to give them to me in the arms and now both my arms are stiff.

Dr. Findlay says he's going to tell the man I marry that when I get too awkward just to make me take three teaspoons of Epsom salts. That's what the doctor gave me this morning. Gah . . . it's awful. I pretended to throw my bedside clock at him and he ran out of the door.

He's going to be on our boat on the swim. I'm so glad because I really do like him. He says he thinks a letter of apology about not being at the presentation will be fine.

Plenty of Visitors

Just about everybody was in to see me this moring and all of them were giving me advice on how to go about writing the Palace.

There was Joan and Jack and Dorothy and Wally Reyburn—he came down the other day. He writes a column for The Telegram from London. (Reyburn's column, "London Letter," is carried by The Times. See page 5 today.)

And the Ryders and Mom and the Stricklands who manage the hotel and all the staff. It was just like the Union Station on holiday week-end. I think I'll stay sick a little while. Everybody waits on me as if I were the Queen.

No, I'm only kidding.

I'm disappointed not seeing Prince Philip as well as the Queen. I really think he is the best-looking man.

Less Worried Now

Oh, I do feel so much better today. I'm not nearly so worried about things, I know I can try the Channel later this month and maybe it will be better that way.

As Gus says, these things often happen for the best. And I've just thought of one good thing about the later swimming date. . . . If I make the Channel. I hope . . . I hope . . . I hope with fingers crossed and if I get to Rome, I hope father O'Brien and the St. Michael's College boys will still be there.

That will be really fun.

Father O'Brien knows all the sights and I can go dancing with the boys. I haven't danced for so long. It seems like years.

Life has been too serious lately, but if I get across the Channel then there'll be a real change. I can go to bed when I like, eat what I like, go dancing when I like, have a real holiday.

SAFETY HINT

Experts recommend waiting at least two hours after a meal before going swimming.

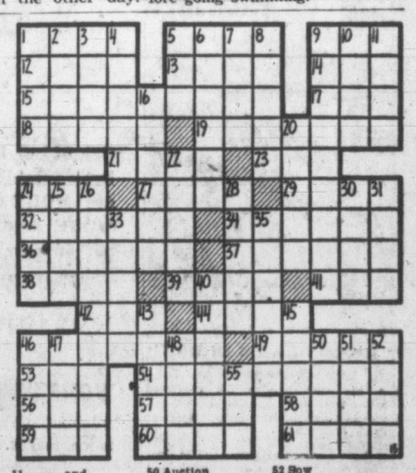

ACROSS
1 The —— and short of it
5 Safe and ——
9 Mom and ——
12 —— and under
13 Persian prince
14 Uncle Tom and Little ——
15 Tropical spider
17 Cowboy Rogers
18 Slant
19 Wounds
21 Great Lake
23 England (ab.)
24 Knock
27 Within (prefix)
29 Hottentots' land
32 Evoke
34 Imaginative
36 Ridicule
37 Cylindrical
38 Chair
39 —— cats and dogs
41 —— Moines, Iowa
42 The —— Commandments
44 To go —— free
46 Apparent
49 Facial parts
53 Detective (coll.)
54 Diversify
56 Age
57 Arrow poison
58 Century plant
59 "My Gal ——"
60 —— and pepper
61 Dispatch

DOWN
1 Houses and ——
2 Egg-shaped
3 Fiddling Roman emperor
4 Fruit
5 Place
6 Charm
7 Egyptian river
8 Wipe out
9 Disparaged
10 Stratford on the ——
11 —— and nights
16 Sea nymph
20 The —— circle
22 Bury
24 Communists
25 Toward the sheltered side
26 Illegal
28 O's the eye
30 The widow's ——
31 —— and deuces
33 Quoted
35 Paris' wife
40 Starry
43 Birthmark
45 Roman garments
46 French summer's
47 Girl's name
48 California city
50 Auction
51 Famous English school
52 Bow
55 One who (suffix)

Answer to Previous Puzzle

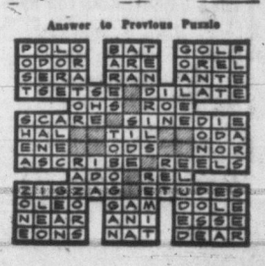

Your Favorite HOLIDAY MEATS

B&K

FINEST QUALITY NO. 1

WEINERS lb. 33¢

MR ECONOMY

ECONOMY TRIMMED MEATS

For holiday outings or for quick meals, snacks or entertaining, you'll find the popular meats in numerous appetizing variations at your neighborhood B & K . . . Come see for yourself . . . and then enjoy the summer week-end.

★ **COTTAGE ROLLS** Tender-Smoked, Lean, Half or Whole, lb. — 66¢

★ **JUNIOR BOLOGNA** "BURNS" FINEST QUALITY Approximate weight 1½ lbs. EACH — 43¢

BURNS' SIDE BACON CAMPFIRE, Rindless, 1-pound, cello — 55¢

PORK SHOULDERS Smoked, picnic style, lb. — 39¢

ROUND STEAK or ROAST. Grade "A", lb. — 72¢

RUMP ROAST 1st and 2nd Cuts. Grade "A", lb. — 65¢

GARLIC SAUSAGE lb. — 49¢

FRYING CHICKEN
PANCO BRAND
63¢ lb.
Fresh, Tray-Pack, Tender Young Chickens

HOT DOG BUNS
PKG. OF 12 — 35¢

BE WISE ECONOMIZE SHOP B&K

"HEINZ" TOMATO SOUP 10-oz. tins — 2 for 27¢

TOMATO KETCHUP Heinz, Large, 15 oz. — 39¢

SPAGHETTI With Tomato Sauce Heinz, 15-oz. tins — 2 for 33¢

TABLE-READY MEATS . . . Pre-sliced, pre-packaged. Delicious varieties

★ **NALLEYS DILL PICKLES** Large 69-oz. jar — 69¢

★ **AYLMER TOMATO JUICE** Fancy Quality. 20-oz. tins — 2 for 29¢

★ **MARGARINE** TULIP BRAND. 1-lb. packet — 2 for 59¢

WESTON'S COOKIES
ASSORTED CREAMS Summer Picnic Favorite. Large cello bag — 38¢

Your Favorite HOLIDAY PRODUCE

FROSTY FRESH PRODUCE

Employ Ice-Cold Watermelon This Week-end

Watermelon

Extra Flavor Extra Juicy
5¢ lb.
Half or Whole

★ **ORANGES** Sweet, Juicy Valencias — 5 lb. bag 59¢

★ **TOMATOES** No. 1 Hothouse, lb. — 39¢

★ **CUCUMBERS** Large, White Spine, each — 23¢

NEW POTATOES Fresh Dug Local Grown — 10 lbs. 49¢

RADISH, GREEN ONIONS Fresh, for summer salads — 2 bunches 9¢

CAULIFLOWER Large, snow-white heads, each — 23¢

Prices Effective Thurs., Fri., Sat., July 21-22-23

YOU BUY THE BEST AT B&K

B&K

B&K ECONOMY STORES LTD.

FASTER RESULTS
LOWER COSTS

TELEPHONE 2-3131

TIMES WANT ADS
SERVE YOU BETTER

Published every afternoon except Sunday by Times Publishers Ltd., 2631 Douglas Street, Victoria, B.C.
Subscription rates: Daily by carrier, city (Greater Victoria), $1.50 per month. Daily by carrier (suburban and all other), $1.25 per month. Single copy sales price, 7 cents daily; 10 cents Saturday. Mail rates: Wherever carrier service is maintained in suburban and all other, $1.25 per month. Canada, Great Britain, Yukon Territory, one year $13.00; six months $7.00; three months $3.50; less than three months $1.25 per month. Saturday: (Week-End Edition), one year $5.00; United States $1.25 per month. Other foreign countries, $2.00 per month.
Authorized as second-class mail, Post Office Department, Ottawa.

CLASSIFIED RATES

14c per line per day, 38c per line per three days, 73½c per line for six days, $3.12 per line for the month (26 days). Above rates apply to consecutive insertion. Minimum advertisement, two lines only. Contract rates on application.

Birth Notices $1.00 per insertion.

Marriages, In Memoriam Notices, Cards of Thanks not exceeding 12 lines, $1.50 per insertion. Each additional line 14c daily.

Deaths, Funeral Notices not exceeding 12 lines, $1.50 first insertion and $1.00 subsequent insertions. Each additional line 14c daily.

In the event of an error occurring the liability of the Victoria Daily Times shall not exceed the charge for the space actually occupied by the item in question.

TERMS OF PUBLICATION

The Victoria Press Ltd. shall not be liable for non-insertion of any advertisement beyond the amount paid for such advertisement.

All claims of error in publication shall be made within 12 hours thereafter and if not so made shall not be considered. No claim will be allowed for more than one incorrect insertion nor for errors not affecting the value of the advertisement.
All advertising copy will be subject to the approval of Victoria Press Ltd., who reserve the right in its sole discretion to classify, reject or insert copy furnished.

Eastern Canada representative, W. H. Austin & Co., 18 Toronto Street, Toronto, Ont.
United States representative, Cresmer & Woodward, Canadian Division.

VITAL STATISTICS

1 BIRTHS

CLAYARDS — To Marilyn, wife of Lieut.-Cmdr. W. E. Clayards, R.C.N., at Halifax, on July 14, 1955, a daughter, 5 lbs. 12 ozs.

HENRY—Born to C.P.O. and Mrs. Clarence J. Henry, 34 Cloudy Road, Langford P.O., at the Royal Jubilee Hospital on July 16, 1955, a daughter, 8 lbs. 13 ozs. Thanks to Dr. G. Robson.

KENNEDY—Mr. and Mrs. Lawrence Kennedy (nee Muriel Walton), 2811 Colquitz Avenue, announce the arrival of a baby daughter, July 15, 1955, Dorothy Lynn, a sister for Beverley Joan. Many thanks to Dr. V. G. Stuart and nurses at Royal Jubilee Hospital.

NEAL—Born to Mr. and Mrs. F. O. Neal, 555 Harbinger, Victoria, V.I., B.C., a boy, 7½ lbs., at St. Joseph's Hospital, July 17, 1955.

4 DEATHS

BREEN — In Victoria on July 19, 1955, Miss May Breen, aged 60 years, born in England, of 4095 Gordon Head Road, the home of Mrs. H. E. McBain, a resident of Victoria for the past 12 years, and formerly of Edmonton. She is survived by two sisters and two brothers in England.
Funeral services will be held in St. Luke's Church on Friday, July 22, 1955, at 1 p.m., Rev. Canon F. Pike officiating. Interment in St. Luke's Churchyard. McCall Bros., funeral directors.
(Edmonton papers, please copy).

COCHRANE—On July 20, 1955, in St. Joseph's Hospital, Victoria, B.C., Mrs. Helen W. Eadie Cochrane; born in Montreal, Canada, a graduate of the Royal Victoria Hospital, Montreal; resided in Corner Brook, Newfoundland, for nearly 20 years, last 10 years, 1244 Wilspencer Place. She leaves to mourn, her husband, Dr. Wm. John Cochrane; her son, John Andrew, U.B.C., Vancouver; her sister, Alice G. Eadie, Montreal; nephew, Fraser Eadie, Windsor, Ont., and many other relatives in Montreal and New England.
Funeral from Hayward's Chapel on Saturday, July 23, at 11 a.m., Rev. Canon O. L. Jull officiating. Interment, Royal Oak.
(Montreal Daily Star, Corner Brook, Nfld., Western Star and St. Johns, Nfld., Daily Telegram, please copy.)

HASSELL—On July 18, 1955, in Victoria, John Reginald Hassell, aged 39 years, of 1925 Foul Bay Road; born in Vancouver, B.C., he is survived by his loving wife, Emily; his father and stepmother, R. J. Hassell and Flora, of Cumberland, V.I.; a sister, Mrs. Mary Stockand, of Cumberland; a brother, James, of Victoria; also nieces and nephews. The late Mr. Hassell served overseas with the Canadian Scottish Regiment, and was a B.C. Electric bus operator for the past nine years.
Funeral services from McCall Bros.' Floral Funeral Chapel on Thursday, July 21, at 1.30 p.m., Rev. J. L. Clerihue officiating. Interment in Royal Oak Burial Park.
(Vancouver papers please copy.)

HEYDORF—In Victoria on Tuesday, July 19, Edna Freda Heydorf, of 507 Simcoe Street. Born in Texas, the late Mrs. Heydorf had resided in Victoria for the past 12 years. She leaves to mourn two daughters, Mrs. J. Sampson in Victoria and Mrs. A. Reynolds in Salem, Ore.; one son, Howard, in North Kansas City; also sisters and brothers in Texas, and four grandchildren.
Funeral services will be held in the Chaplin Funeral Chapel on Friday, July 22, at 10.30 a.m., followed by interment in the Colwood Burial Park.

HOLLIDAY—On July 18, 1955, in Victoria, Charles William Holliday, aged 85, beloved husband of Elizabeth Holliday, 606 Douglas Street, born in London, England, and a resident of this city for 18 years. Besides his wife, he leaves two daughters, Miss Molly Holliday and Mrs. W. Storey, both of Vancouver, B.C.
Service in Hayward's Chapel on Thursday, July 21, 1955, at 3.15 p.m., Rev. Canon A. E. Greenhalgh officiating. Cremation. (No flowers, by request).

4 DEATHS

JACK—In Victoria on July 19, 1955, Catherine Grace Jack, aged five years, beloved daughter of Mr. and Mrs. Ernest Jack of 1611 Mortimer Street. Besides her parents, she leaves one sister, Lindsay, at home; her maternal grandparents, Mr. and Mrs. Cecil Fletcher, of Langford; paternal grandparents, Mr. and Mrs. M. Jack, of Sidney; also uncles and aunts in Sidney, Victoria, Vancouver and New Zealand.
Funeral services from McCall Bros.' Floral Funeral Chapel on Friday, July 22, 1955, at 3 p.m.

JACKSON—In Victoria, B.C., on July 17, 1955, Phyllis Jean Jackson, advanced in years, of Saturna Island, B.C., widow of Frederick James Jackson; born in England and resident of Saturna Island for 17 years. She leaves one brother, Matthew Forrester of Edmonton, Alta.
Funeral from St. George's Church, Ganges, B.C., on Thursday, July 21, at 2 p.m., Ven. Archdeacon G. H. Holmes officiating. Interment in Union Cemetery. Hayward's in charge.

KERR—At the Rest Haven Hospital and Sanitarium, Sidney, B.C., on July 20, 1955, Mr. Robert Andrew Kerr, aged 88 years. Born in County Cavan, Ireland, and had been a resident of Sidney, B.C., for the past 8 years, residing at 971 Fourth Street, formerly of Fernie, B.C., where he was a contractor for 50 years, and an alderman for 8 years. Predeceased by his wife, Margaret, in 1948. He is survived by 2 sons, Robert J. of Sidney and George E. of Montreal; one daughter, Alice Kerr of 2501 Richmond Road, Victoria, and two sisters at Vancouver, B.C.
Funeral arrangements will be announced later by Sands Funeral Chapel, Sidney, B.C.

LYALL—In Victoria on July 17, 1955, Mary Dickson Lyall, aged 81 years, of 1734 Hollywood Crescent, born in Scotland and a resident here for the past 30 years. Widow of the late Peter Lyall she is survived by one daughter, Mrs. George Fordyce; four sons, George Gordon, Alexander Reid, Robert Douglas Irvine and Peter Russell Lyall; 11 grandchildren; three great-grandchildren; also a sister in Scotland. The late Mrs. Lyall was a member of First United Church.
Funeral services from McCall Bros.' Floral Funeral Chapel on Thursday afternoon, July 21, at 3 p.m., Rev. Dr. W. G. Wilson officiating. Interment in Colwood Burial Park.

OMMANNEY — There passed away on July 18, at Hudson Heights, Geoffrey Gream Ommanney, born at East Sheen, Surrey, England. He was the second son of the late Sir Montagu Ommanney, G.C.M.G., K.C.B., and Lady Ommanney. He leaves his wife at Hudson; two sisters and one brother in England, and one sister, Mrs. Phethean, of this city.

TACKAR SINGH—On July 19, 1955, in Ganges, B.C., Tackar Singh, in his 78th year, of 791 Topaz Avenue, Victoria; born in India. Funeral from Hayward's Chapel on Thursday, July 21, at 1 p.m. Cremation.

5 CARDS OF THANKS

We wish to thank the many friends who sent floral tributes and messages of sympathy to us in the recent death of my husband and our father. Special thanks to Rev. Thompson and the pallbearers for their kindness in our bereavement. —Mrs. Skittles and family.

6 IN MEMORIAM

SCHADE — In loving memory of Capt. Vic. Schade, who passed away on July 20, 1954.
—Ever remembered by his loving wife Cora, and daughter Judy.

7 FUNERAL DIRECTORS

Sands Mortuary Ltd.
QUADRA AND NORTH PARK STS. Victoria, B.C. 3-7511
"The Memorial Chapel of Chimes"

Sands Funeral Chapel
FOURTH STREET
SIDNEY, B.C. PHONE 416

McCALL BROS.
"The Floral Funeral Chapel"
Meeting every requirement for graceful tribute in a modern setting.
1400 VANCOUVER STREET 4-2012

HAYWARD'S
B.C. FUNERAL CO. LTD.
ESTABLISHED 1867
734 BROUGHTON STREET 3-3614

CHAPLIN'S FUNERAL CHAPEL
We invite you to ask of our convenient payment plan
980 Quadra Street 4-5512

Thomson Funeral Home
Est. 1911 Formerly of Winnipeg
George Peter Thomson
Jack L. Irving
1625 QUADRA ST. PHONE 4-2612

9 MONUMENTAL WORKS

MORTIMER'S MONUMENTAL Works Ltd., 633 David St. Est. 1877. Monuments, markers, curbings, bronze plaques, marble, granite and stone for fireplaces, building construction etc. 3-6421.

STEWART MONUMENTAL WORKS Ltd., 1403 May Street. 4-3452. Curbings and markers a specialty. Night phones 3-8718, 2-1268.

VICTORIA MONUMENT LIMITED
"Memorials of Distinction"
3091 DOUGLAS ST. 2-5834

10 ANNOUNCEMENTS

V.I. PLATING IS NOW AT 438 Kingston, half a block from the B.C. government motor vehicles branch. Easy parking. New equipment for better cadmium, copper, nickel and chrome plating!

READING FILLS THE LONELY chinks in many a full life.
THE HAUNTED BOOKSHOP
845 Fort Street 2-1427

DE LUXE BEAUTY SALON
Marion Kerwin, cold wave award winner. 20% discount on all permanents. 2-7540.

REWEAVING, INVISIBLE MENDING, alterations, tailoring, dressmaking. 1030 Fort. 3-6570.

FUR COATS REMODELLED AND repaired by experts. Victoria Furs Ltd., 831 Fort Street, phone 3-8433.

OPEN EVENINGS, PERFECT PERMANENTS for particular people. Hilda Beauty Shop, 3-0722.

THE BOOK EXCHANGE
2-8714 (TWO BRANCHES) 2-3818
FOR YOUR HOLIDAY READING

10 ANNOUNCEMENTS

NOW YOU CAN GET BEAUTIFUL corner cabinets at Fahy's Antique Repair Shop, 608 Cormorant St.

HIGHEST CASH PRICES PAID for good used clothing. 2-2814.

TYRRELL'S BEAUTY SALON
609 Courtney Street Phone 3-6831

SHIP MODELS, PHOTOS. CORDOVA Bay Public Bowling Green.

Contour Haircut
By Firth of Fort
This STYLED "Easy to Comb" Hair Cut an investment in your most IMPORTANT accessory today — YOUR HAIR.
FIRTH OF FORT
(30 Years a Hairdresser)
635 Fort Street, Suites 9 and 10
No Appointments

Avalon Beauty Salon
(Upstairs Above Kresge's) 3-0522

11 COMING EVENTS

THE LEAGUE OF ROSES (Lancs and Yorks) will meet at 904 Government Street on Thursday, July 21, at 7.45 p.m. Entertainment and refreshments.

BINGO TONIGHT, 8 O'CLOCK James Bay Community Association, Pilot and Dallas Road. Refreshments. Door prize.

MOOSE BINGO, FRIDAY, JULY 22, 8.30 p.m., at 904 Government. Everybody welcome.

CAROLINE MACKLEM HOME GARDEN party at 1322 Rockland Avenue, Wednesday, July 20, 2.30 p.m.

OLD-TIME DANCING, WEDNESDAY, Victoria Ballroom, 8.30. Homesteaders.

HOMESTEADERS OLD-TIME dance, Saturday, Victoria Ballroom.

BINGO — 8 P.M.
Every night, also whist, 8 p.m., Victoria Whist and Bridge, 1417 Government St. 3-8033

12 LOST AND FOUND

LOST—GENT'S LIGHT COLORED rim eyeglasses at Thetis Lake, Sunday afternoon. Anyone finding same please phone 9-1029 or leave at Classified Advertising Dept., Victoria Press.

LOST — BETWEEN THEATRE grill and Yates and Douglas, brown leather wallet, containing money, $45. Urgently needed. Finder please phone 4-7316.

LOST—SPRINGER SPANIEL, 10 months old, white with black marking. Lost near Mt. Douglas Park. 3-3647.

LOST — LADY'S GLASSES, NEAR picnic tables in Beacon Hill Park, Thursday. Finder please phone 4-9631.

LOST—LADY'S WATCH BETWEEN Public Library and St. Andrews. Phone days, 2-6111, local 687, or evenings, 3-6365. Reward.

LOST AT ELK LAKE — LADY'S Bulova watch, engraved. Reward. 7-2472.

LOST—PLAID SHOPPING BAG, ON Courtney, between Blanshard and Quadra. 4-6218.

LOST IN SAFEWAY STORE OR vicinity, white purse. Finder please phone 2-4803. Reward.

LOST — BRINDLE BOXER, cropped ears, white paws, answers to "Mike." 3-2423.

LOST — RHINESTONE BOW brooch, Beacon Hill Park rose garden. Reward. Phone 4-1098.

BROWNIE CAMERA LOST MONDAY, July 11, at Little Qualicum Falls. 9-3636.

REWARD FOR RETURN OF LOGGING tongs. 2-6621; evenings, 2-4032.

LOST—GOLD BRACELET WATCH between Esquimalt and city. 4-5252.

13 WANTED MALE HELP

Wanted Immediately Young MEN to train as RECREATION SPECIALISTS
Preference will be given to those with some experience as Supervisors at Summer Camps or Playgrounds.
For Further Details Contact:
THE RCAF INFORMATION CENTRE
1315 Government Street
Victoria, B.C.

FARM HELP WANTED
For large modern dairy farm, Salt Spring Island. Must be able to operate milking machine, tractor and other farm implements. Speak English. Married man preferred. Furnished cottage, light, water and part maintenance supplied. Salary up to $200 per month, including part-time work by wife. School bus available. Apply to nearest NATIONAL EMPLOYMENT OFFICE
Refer order number M2039A

GOOD OPENING IN LARGE NATIONAL firm for young man 18-20 to train in accountancy field. No previous experience required but ability with figures essential. Company has full welfare benefits and excellent opportunities for advancement. Reply stating age and experience, if any, to Box 2064, Victoria Press.

YOUNG MAN FOR OFFICE AND selling duties. Must have typing and be interested in learning the paint business. Reply in own handwriting, stating previous experience and salary expected. Box 231, Victoria Press.

BANDSMAN WANTED
There are openings in the R.C.A.F. for players of brass and reed instruments and a bugle-band instructor. Apply at the R.C.A.F. Recruiting Unit, 1315 Government Street. Phone 3-9334 or 3-0626

WANTED — GLAZIER, PREFERABLY one who is also familiar with zinc light work. Apply Moore-Whittington Lumber Co. Ltd., factory division.

ROOFING HELPER — APPLY 825 Broughton Street.

13A SALESMEN and AGENTS WANTED

LARGE DEPARTMENT STORE REQUIRES furniture salesman. Must be in 25 to 35-year age group. Write in own hand stating previous experience and salary expected to Box 230, Victoria Press.

CANVASSERS WANTED. TOP COMMISSIONS. Age no objection. Days, phone 3-1456; nights, 3-0529.

13A SALESMEN and AGENTS WANTED

CASH IN SPARE TIME—HERE'S an easy way to make $50 - $100. No experience needed. You'll enjoy every minute. Just show exquisite new designs boxed Christmas Cards to friends. They'll buy on sight. New Popular Tall Styles, Gift Wrappings, complete line Novelty Gifts. Send no money, but write today for catalogue and free samples exclusive personalized cards. Big profits. Homer-Warren Company, 30-AR Wellington East, Toronto.

EARN FROM $1.50 TO $3 PER hour and up, selling 200 famous Rawleigh Products. Start with small sample assortment or full stock. Wholesale supplies available overnight from Vancouver. Established routes in many cases. Write immediately for details. Rawleigh Products, 4720 Main St., Vancouver.

13B HELP WANTED—MALE or FEMALE

YOUNG MEN WANTED NOW TO qualify as radio and television technicians or wireless operators. Government and industry now pay $220.00 to $500.00 plus monthly, depending on length of service. No experience needed for industry approved correspondence course, with parts supplied, or full day or night courses starting soon. Write without obligation, for FREE 40-page booklet stating age and education. Radio College of Canada, 86 Bathurst St., Toronto, Ont.

NICE OPPORTUNITY FOR SOMEONE able to drive car to enjoy good home in exchange for occasional duties in daytime. Suit part-time employee or pensioner, etc. Box 226, Victoria Press.

WOULD LIKE TO TAKE TENNIS lessons. Could you help me? 2-0268.

14 WANTED—FEMALE HELP

Wanted Immediately
Single Young WOMEN to Train as RECREATION SPECIALISTS
Preference will be given to those with some experience as Supervisors at Summer Camps or Playgrounds.
For further details contact
The Counsellor for Women at
THE RCAF INFORMATION CENTRE
1315 Government Street
Victoria, B.C.

JUNIOR CLERK FOR ADVERTISING department, Victoria Press Ltd. Applicants should have high school education. Ability to type helpful but not essential. Reply in own handwriting stating age and educational qualifications to the Advertising Director, Victoria Press Ltd.

YOUNG WOMAN TO LEARN INTERESTING and well-paid position in modern dry cleaning plant. Year-round full-time work with excellent prospects. Apply after 2 p.m. One Hour Valet, 1720 Douglas.

GOOD OPPORTUNITY FOR PART-TIME sales clerk, experienced, or will train. Afternoon work, approximately 30 hours per week, at good pay and bonus. Apply Spotless stores, 1223 Government Street.

INVOICE CLERK WITH SOME bookkeeping experience as well as being able to meet the public. Steady employment. Apply Murphy Stationery, 621 Fort.

START AUGUST, BOARD AND room for elderly lady, help with housework. State wages wanted. Box 218, Victoria Press.

IMMEDIATE OPENING FOR MATURE woman to train for corsetierre. May work irregular hours, good earnings. Phone 4-1533.

EXPERIENCED HAIRDRESSER wanted. 738 Yates. Firth's Hairdressers, 3-6133.

WANTED — EXPERIENCED COOK with references. Apply Y.W.C.A. after 10 a.m.

EXPERIENCED DINING ROOM waitress, night shift. Apply Princess Mary Restaurant, Harbour Rd.

PART-TIME WAITRESS. ONLY experienced apply. Hotel Douglas Restaurant.

WOMAN DOCTOR WITH THREE children requires housekeeper living in. 4-6302, after 6 p.m.

PART-TIME WAITRESS, 11 TO 3 days. 809 Yates Street.

15 TEACHERS WANTED

SCHOOL DISTRICT NO. 58 (McBRIDE)
McBride Elementary High School, of 10 divisions, is modern and well equipped. Information about the attractive community of McBride is on file at B.C.T.F.
Female teachers are required for the following subjects:
1. Commercial
2. French
Applicants able to teach one or more of Art, Music or Girls' Physical Education will be given preference.
One teacher for Grade 5.
RURAL SCHOOLS
Teachers for one-room schools with teacherages for rent at Dome Creek, Dunster and Tete Jaune.
Teacher for senior grades of two-room school at Lamming Mills.
Apply with full particulars including last Inspector's Report or name of last Inspector to R. L. Clarkson, Secretary-Treasurer, School District No. 58, McBride, B.C.

APPLICATIONS INVITED FOR position of home economics teacher in junior-senior high school at Penticton. Applications together with inspector's report should be sent to Secretary-Treasurer, School District No. 15, 383 Ellis Street, Penticton, B.C.

17 SITUATIONS WANTED—MALE

YOUNG, EXPERIENCED ACCOUNTANT presently employed as office manager of large automotive and industrial machinery company in Alberta, desires similar position in Victoria. Address all replies to Box 208, Victoria Press.

EXPERIENCED CARETAKER GARDENER wants position. First class references. For country estate. Box 2061, Victoria Press.

EXPERIENCED GARDENER wants work, two days weekly. Box 2055, Victoria Press.

ANDY'S POWER-LAWN MOWING Service. Good job, reasonable rates. Phone 2-1040.

BASEMENTS AND ODD JOBS; clothes line poles installed. Veteran, 4-4613.

THEY'LL DO IT EVERY TIME

By JIMMY HATLO

17 SITUATIONS WANTED—MALE

FOR HIRE BY THE HOUR, TRUCK and driver. Day phone 4-2452, night 4-3457.

CARPENTER REPAIRS, ALTERATIONS, steps, cabinets. Reasonable. Vick. 2-5758.

JIM PAINE WILL DO YOUR ODD jobs—clothes lines, drains, carpentery, cement work. Call 4-8604.

PAINTING, INTERIOR, EXTERIOR. Neat work. $1.25 hr. 2-3206.

GARBAGE REMOVED; REASONABLE. Phone day or night, 3-0343.

18 SITUATIONS WANTED—FEMALE

NURSE, GERMAN REGISTRATION, desires work. Private or hospital. Sleep out or will take housekeeping position. Box 233, Victoria Press.

ALL TYPES OF FLOORS EXPERTLY cleaned, waxed and polished by machine. Homes our specialty. Gregg's, established 1920. 4-5023.

RELIABLE WOMAN WOULD LIKE cleaning by week, day or hour, 80c per hour and carfare. Phone between 5 and 8 p.m., 2-8361.

HIGH SCHOOL GIRL DESIRES baby sitting, any time, Fairfield district. 3-9209.

19 BUSINESS SERVICES

BULLDOZERS

BULLDOZING AND CLEARING, road grading and black-filling. The right machine for every job.
JOHN D. KISSINGER JR.
3-8452 Day 2-3947 Night

BULLDOZING, EXCAVATIONS and road building. J. Henson, Jr., 9-4234.

EVANS, COLEMAN & JOHNSON BROS. LTD.
For Bulldozing and Shovel Work
900 WHARF ST. PHONE 2-8121

CABINET WORK

Variety Wood Products
133 KINGSTON STREET
4-1833 Evenings 3-8451

CARPENTERS

FRAMING, FINISHING CONTRACTS, gutters, steps, kitchen cabinets. M. Anwyll, 4-6611; R. Reid, 4-8720.

CARPENTER REPAIRS, ALTERATIONS, cement and sewers. 2-8602. H. Pistell.

FOR KITCHEN CABINETS AND other interior alterations consult H. A. Mason, 2-2065.

SMALL REPAIR WORK OF ALL kinds. Home Service, 3-8773.

CEMENT

FOR YOUR CONCRETE WORK, Basements, driveways, sidewalks and septic tanks call Chase & Pedersen, phone 9-2136.

CEMENT, SEWERS, TILE DRAINS, septic tanks.
2-3064 W. Trace 9-3671

PETER LAPINVUO, CEMENT CONTRACTOR. All work guaranteed. 9-3872 evenings.

CONTRACTORS

GILBERT BROWN
GENERAL CONTRACTOR
SPECIALIZING IN
MASONRY CONSTRUCTION
PHONE OFFICE, 4-6317
HOME 7-2323

CONSTRUCTION OF ALL KINDS—Alterations and repairs. Concrete floors, driveways, etc. C. E. Whitfield, 8-3661.

HICKMAN'S ROTO-ROOTER SERVICE. Clogged sewers and drain pipes cleaned electrically. 2-0403.

ANYTHING IN CEMENT
SEWERS, TILEWORK
A. L. WELCH, 2-8662

LITZ HOUSE MOVERS, JACKING, bevelling, repairing of dry rot and foundations. 4-9211.

PLASTERING, STUCCO, FIRST class job. Reasonable. 4-6732.

D. W. Burnett
BUILDING CONTRACTOR
HOMES, BUILDINGS ALTERATION AND REPAIRS. 2-5179.

Farmer Construction
Repair Dept 4-0511. Prompt Service

DRESSMAKING

DRESSMAKING, ALTERATIONS, mending. Room 502, Hotel Yates. 4-7187.

DRESSMAKING, ALTERATIONS, or sewing of any kind. 4-2402.

ELECTRICIANS

HOUSE WIRING, RANGES CONNECTED. Estimates. Cochrane, 7-2401.

FLOORING AND FLOOR SANDING

WESTERN FLOOR CO., 3-8915, 3-5732. Complete floor service. S. Kinsey Jr.

M & M FLOOR CO. LTD.—Floor laying, sanding, finishing. Free estimates. Phone 4-0403, 9-2052.

HOUSE WIRING, RANGES CONNECTED. Estimates. Cochrane, 7-2401.

V.I. HARDWOOD FLOOR CO., 2100 Douglas. Free estimates. 4-7314.

FURNACES

INSTALLATIONS AND REPAIRS. S. J. Coles & Sons 3-3393; evenings, 3-1369.

FLOOR POLISHING

ALL TYPES OF FLOORS EXPERTLY cleaned, waxed and polished by machines. Homes our specialty. Gregg's, established 1920. 4-5023.

HAIRDRESSERS

ACT NOW FOR OUR ½ PRICE permanents. New Ray Beauty Shoppe, 833½ Fort. 4-3644.

INSURANCE

REAL ESTATE, INSURANCE OF all types. Notary Public. Conveyancing.
DUNCAN D. McTAVISH
913 Government St Phone 3-9814

KEY CUTTING

KEYS CUT, LOCKS, LAWN mowers, scissors sharpened. Price's Key Shop, 847 Fort. 4-6221.

LAWNS AND GARDENS

SCIENTIFIC PRUNING, SPRAYING of shade, fruit trees. Trees felled, chain saw chemical spraying, brush, grasses, weeds, moss. 2-1676 Charles A. Cowie 3-1668

LONG-ESTABLISHED INTL. GARDEN service, landscaping, rockwork, maintenance. Lawn specialists, experienced men, lowest prices, hour or contract. Barker, 4-3663; after 5 2-8323.

19 BUSINESS SERVICES

LANDSCAPING, ROCK WORK, lawns, lawn mowing. Ken Vandervelde, 3-7573.

GARDEN CLEANING AND MAINTENANCE. Call 2-1939.

GARDENS CLEANED UP AND renovated, rockwork, etc. 4-3663.

TALL GRASS CUT. ENTER SMALL gate. 9-2482.

PAINTERS AND DECORATORS

WEBB & SON
4-6827 — Paperhanging, painting. Quick, clean, reliable. First-class workmanship. Thirty years' experience Victoria. Terms if desired.

$10 AND UP—ROOMS PAINTED and papered. Quick service. 3-3775.

MAY I BE OF SERVICE TO YOU? Clean, fast, reasonable, reliable.
TOMMY HARKER, 3-8773
Paperhanging specialist and painter.

GREGG'S PAINT WASHING DEPARTMENT. Kitchens, bathrooms, etc. 38 years' experience. Phone 4-5023. Estimates.

$10 UP, ROOMS PAPERED. PAINTING, brush or spray; stucco waterproofed; free estimates. 2-3837 D. Smythe.

C. T. LONGMAN, DECORATOR, painting, spraying, paperhanging. Free estimates. Phone 7-2813.

CLARK & PATTISON
Business 2-8413 - Res. 4-0443

PHOTO ENGRAVING

PHOTO ENGRAVING
Half-Tone Line and Color Engraving
Commercial Art
ISLAND ENGRAVERS
649 Pembroke, Just Below Douglas
Phone 3-8831

PLASTERERS

STUCCO PLASTERING AND stucco painting. J. Hamilton, 3-3925.

PLOWING, ROTO-VATING AND CULTIVATING

SHINGLES, TRACTOR SERVICE. HAY MOWING, BUSH CUTTING tractor work. 9-1673.

LONG GRASS CUTTING
Enter small gate. Wightman, 7-2453.

HAY CUTTING, TRACTOR WORK. Free estimates. Carlson, 9-2043.

MACFARLANE TRACTOR, 2-7808. Plowing, backfilling, post holes.

PLUMBING AND HEATING

PAULIN'S PLUMBING & HEATING. Repairs, remodelling. 1323 Government St. 4-1442.

EMPIRE PLUMBING & HEATING. Contracts. 3-9115. 706 Kings Road.

T. A HARVEY LTD.
PLUMBING & HEATING
Repairs—Renewals—Prompt Service
2-8276

PITT & HOLT LTD.
Plumbing, heating, installations. Financed under home improvement plan. 602 Esquimalt Road. 3-7413.

BALLAM & RAWLINGS
LIMITED
"THE RELIABLE PLUMBERS"
2657 DOUGLAS 4-1641

ROOFING AND INSULATION

SIDING, ROOFING AND INSULATION
FOR INFORMATION ON HOME
ROOFING — SIDING
INSULATION — ROOF REPAIRS
20 Years' Satisfaction
CAPITAL CITY ROOFING
1257 PANDORA 3-8011

DUROID, JOHNS-MANVILLE, BARRETT—TV ANTENNA SERVICE
Brock Robertson
1120 Hillside
Day 3-9644. Night 3-5452

ROOFING — SIDING
INSULATION — EAVESTROUGHS
PARKER JOHNSTON
1314 Broad 2-9181; eves., 2-4006

VICTORIA ROOFING AND INSULATION COMPANY
848 FORT 2-3331
ROOFING, SIDING, INSULATION

GUTTER AND DOWNPIPE
REPAIRED AND CLEANED.
MODEL SHEET METAL
2010 DOUGLAS 3-3915

SIGN SERVICE

FOR SIGNS THAT LAST CALL Mannix first. 2-7614.

WASHING MACHINE SERVICE

HAROLD'S REPAIR SHOP
Washing Machine Specialists. 2-3425

WASHING MACHINE PARTS AND service. Rear 946 Yates. 3-2015.

ALL MAKES OF WASHERS REPAIRED. 816 Fort. Phone 4-3021.

WASHING MACHINES
REPAIRS TO ALL MAKES WITH FACTORY-TRAINED SERVICEMEN ONLY. FACTORY REPLACEMENT PARTS USED
McLENNAN, McFEELY & PRIOR
1400 GOVERNMENT STREET
Phone 4-1111 Service Department

20 PROFESSIONAL SERVICES

CHIROPRACTORS

JOHN M. STURDY
"Specific Chiropractor"
Neurocalometer
1123 Blanshard Street 3-5034

CONVALESCENT HOMES

DR. FRANCIS' PRIVATE HOSPITAL. Graduate nurse in attendance. Phone Ganges 66F or write P.O. Box 38, Ganges, B.C.

THE PRIORY CONVALESCENT HOME AND HOSPITAL
Under the care of the Sisters of the Love of Jesus.
699 Island Highway, Langford 8-1522

ELECTROLYSIS

UNWANTED HAIR REMOVED permanently. Victoria Electrolysis Centre. 2-0614. 401 Campbell Bldg.

NURSING SERVICE

FAIRCLIFF REST HOME. AGED ladies. 1471 Fairfield. 2-8832.

PRIVATE INVESTIGATORS

FIRST AND FOREMOST IN INVESTIGATIONS of all kinds.
NATIONAL INVESTIGATION AGENCY
No. 314—620 View Phone 4-2814

TROUBLES, PERSONAL, BUSINESS
Research Service Ltd.
3-650A Yates St. 2-9409, 3-8323

R. J. ADRIAN AGENCY
218 STOBART BLDG. 2-4512

21 PERSONAL

ALCOHOLICS ANONYMOUS—CONFIDENTIAL information for men and women, 24-hour call service. Phone 3-0415.

21A BUSINESS PERSONALS

BIRKS
All jewellery and silverware, worn or damaged, is skilfully repaired or made over to your pleasure by BIRKS craftsmen.
One-year guarantee on watch repairs. Bring your diamond jewellery to us—we sell on consignment
JEWELLERS — SILVERSMITHS
706 Yates Street Phone 2-4241

HAVE YOU A MORTGAGE OR AN agreement for sale that you receive monthly payments from and are anxious to sell to realize your cash? Ask for Don Smith or John Blair for appointment or they will call at your home on request. Northwestern Securities of Victoria Ltd. 631 Yates Street. 4-8054.

DOROTHY SAGE SECRETARIAL SERVICES
1011 Blanshard St.—4-8634, 2-7108
Duplicating — Transcripts
Direct Mail

ATTENTION! CALL US FOR A complete overhaul of your sewing machine. 4-3021. A. E. Taylor & Co. 816 Fort.

Where East Meets West
A miniature museum of authentic European and Asiatic art, precious and semi-precious handcraft, jewelry, bronze and brassware set in mystic surroundings. A good selection for even the most modest shopper.
We Welcome Your Inspection
Persian Arts and Crafts
LTD.
907 Government Phone 3-2124

23 EDUCATION

COACHING FOR SUPPLEMENTALS—Maths 30, 91, 100, 101; physics 91. 4-0637.

23A SCHOOLS and COLLEGES

GENERAL BUSINESS SCHOOL, 602 Broughton St. Phone 3-6688. Commercial-stenographic subjects.

25 DANCING

ACADEMY BALLROOM DANCING—Private lessons daily, classes. 3-1643. 1012 Douglas.

27 FUEL

WOOD SAWDUST

HILLCREST WOOD SPECIALS
Bone-dry Douglas fir blocks and slabs, 12-in. Hand graded to eliminate all sawdust and rubbish:
1 cord 8.50
2 cords (regular 18.00) now 16.00
Dryland semi-dry fir blocks and slabs, clean:
1 cord 7.00 2 cords 13.00
Also fir dryland split wood, absolutely clean. No chopping required.
1 cord 7.00 2 cords 13.00
2-1551 CAPITAL FUEL CO. 2-1551

RONALD HOPKINS & SONS, 7-1018
Bone-dry 12" millwood, 1½ cords $13.50
Dry fir (big) inside blocks. 1½ cords $14.50
No. 1 fir millwood, 2 cords $12.50
No. 1 fir (chopped), 2 cords $12.50
Dry fir (small) inside blocks. 1½ cords $14.50
Pres-to-logs, immediate delivery.
Ronald Hopkins & Sons
7-1018 Day or night 7-1018

BIGGEST FUEL VALUE — HEAVY bark, blocks good for fireplace, furnace, ready to burn, cleaned 12-inch: one cord, $6, and two big loads, $11. Split fir, 12-inch, cord, $6; two loads, $11.50. National Fuel Co., 3-2633 or 3-5898 night.

WHY SLAVE WITH WOOD? CLEAN Alberta sootless Diplomat nut, $13.75 ton. "Ideal for kitchen range."
RICHARD HALL & SONS
746 Fort St. Phone 4-1431

BONE DRY
FIR SPLIT WOOD
Hand picked to eliminate all sawdust and rubbish. 1 cd., $7; 2 cds., $12. Empress Fuel, 2-2211.

ALL BLOCKS, SLABS, 12" DOUGLAS fir. No edgings. 2½ cds. 11.00. Bone dry fir, 12", 2 cds. 15.00. Night, 4-7897. Day, 3-5250.

FIR BUSHWOOD, $8 PER CORD. Dry fir blocks, $9 per cord. Phone Larry Hagan, 2-2274.

KINDLING AND SHORT BLOCKS
CAMERON ACTIVE FUELS LTD.
3-3121 723 CORMORANT 3-5343

BONE DRY WOOD, $8. DAYTIME evenings till 9.30. 2-0777.

KILN-DRY KINDLING WOOD. 7-1784.

Buy Direct
From The Mill And Save
We cut only first-growth Dryland Douglas Fir Logs which makes
BETTER GRADE FIR WOOD
OUR SPECIAL OFFER
to our customers and customers-to-be
DRY INSIDE FIR
mixed with
BARK SLABS
in 12" lengths. Hand picked to eliminate all sawdust and rubbish. This wood is highly recommended for furnace, fireplace and kitchen range.
2 CORDS $10
NOTE — This wood is guaranteed 100% Fir or your money will be refunded.
For
QUALITY and SERVICE
Phone
EMPRESS FUELS
2-2211

Sawdust Coarse No. 1 Fir
Fill Your Bins Now
2 Units by Blower $11.00
1 Cord Planer Ends 7.00
2 Cords 2-foot Fir 7.00
Dry Inside Fir Blocks
2 Cords $15
Heavy Thick Bark Slabs and Blocks, 2½ Crds. $10
IDEAL SAWDUST FUEL CO.
302 David St., Victoria
Guaranteed Full Measure
2 Cords Split Wood $10
2-4622 2-2832

SAWDUST SALE
Notice—Special offer. Buy now and save $ $ $
Only we can guarantee a year-round supply from two large mills. We are now cutting fir 16 hours a day. While we have this surplus supply, fill your bins now 100% fir (double screen) headrig coarse sawdust.
ONE DAY DELIVERY
2 units by blower.......$10
3 units by blower.......$15
2½ units, bulk............$8
WE DELIVER TO ALL AREAS
DHILLON FUEL
3-3811 2-0459

Dry Inside Fir Wood
12-inch length. Guaranteed 100% fir, ready for use. Excellent for furnace and kitchen stoves.
2½ CORDS, BLOCKS AND SLABS $11
1 CORD BLOCKS AND SLABS $7
Immediate Delivery
HONEYMOON BAY FUEL
3264 SEATON ROAD
Day and Night, 4-8725; Day, 4-3025

Dryland Fir From Sooke
Bark Slabs and Inside Blocks
2½ CORDS $14.00
2 CORDS $12.00
Inside fir blocks, $8.50 cord
Summer prices on coarse fir sawdust by blower.
EMPIRE FUEL LTD.
739 Pandora Ave. 2-2424 or Sooke 24T

27 FUEL

SPECIAL
TWO-DAY SALE
Hand-picked inside blocks and bark slabs in 12" lengths. Hand-picked to eliminate all sawdust and rubbish. Highly recommended for
FURNACE AND FIREPLACE
TWO CORDS........$8.00
Note: Only 25 more loads available at this low price. For immediate delivery phone 2-2211.

STOCK-UP SPECIAL
2½ Cords Only $8
This is top grade millrun millwood—12-inch lengths and very clean.
ORDER IMMEDIATELY—
OUR SUPPLY IS LIMITED
COLWOOD FUEL
Day: 3-8842 Night: 4-3911

DRY CEDAR BLOCKS
SINGLE LOAD—$3.50
DOUBLE LOAD—$5.00
IMMEDIATE DELIVERY
O.K. FUEL
PHONE 4-2452

DRYLAND FIR SPECIAL
100% Douglas Fir heavy slab and blocks. 12" from dryland logs.
2½ CORDS, BLOCK AND SLAB $11.00
2 CORDS, BONE DRY $15.00
Hillcrest Fuel Co.
Day and Night, 4-3015

Special Sawdust Sale
Dry fir coarse sawdust No. 1 grade 1 week only
2 units, bulk $4.50
2 units shavings $4.00
1 load planer kindling $5.00
2 units for the garden $4.00
LANGFORD FUEL 3.5910

Dryland Wood & Sawdust
No. 1 Douglas Fir, 12" lengths
2 cords semi dry $11.00
2 cords bone dry $15.00
3 units bulk Sawdust $8.00
O.K. FUEL
Day 4-2452 Night 4-3457

WOOD
Dryland Douglas Fir Wood. Thick bark slabs mixed with inside blocks. No rubbish. 2½ cords for $10. Beware of peddlers.
Island Fuel Supply Co.
2-3834 2-1973

Special Offer
No. 1 Dryland fir, ready to burn. 2½ Cords $11.00.
Victoria's Douglas Fuel
4-6568 1316 Government Street

28 A BUILDING SUPPLIES

CUSTOMER OFFER SALE—COME and make us an offer for any lumber in our yard. We are willing to cut prices to the bone. We have a full stock of all grades of lumber and sizes. Satisfaction guaranteed. Open Monday to Saturday, including Wednesday, 8 a.m. to 5.30 p.m.
ATOM LUMBER COMPANY LTD.
210 Johnson St. West
2-6621, 2-2249; Evenings 2-4032
We are located just east of Victoria West Park and right across from E. & N. Roundhouse.

PLASTIC WALL TILE — DISCONTINUED colors, 36c per sq. ft. Victoria Roofing & Insulation Co., 848 Fort St. 2-2331.

EVANS, COLEMAN & JOHNSON BROS. LTD.
Just what you need in Brick and Tile.
And especially
CLAYBURN FACE BRICK
GLAZED AND UNGLAZED
AND MOSAIC TILE FOR SINK, HEARTH AND BATHROOM.
See the selection at
EVANS, COLEMAN & JOHNSON BROS.
LIMITED
900 Wharf - 2-8121 - 3191 Douglas

LUMBER
BUILDERS' SUPPLIES
Handy Size "Take Home" Panels.
Laminated Plastic Table and Counter Tops—Ready to use.
"Do It Yourself" Aids and Plans.
Metal Trim—Table Legs.
Sander and Polisher Rentals.
SHAWNIGAN LUMBER YARDS
2000 GOVERNMENT ST. 2-7361

28 A BUILDING SUPPLIES

STEWART & HUDSON LTD.
Member Retail Lumbermen's Assn.

A Board or a Building at Victoria's Lumber Headquarters
Values plus. Large assorted stocks. Old-growth Cowichan Valley fir, cedar, hemlock; specified lengths boards, shiplap, dimension; 2x4, 8 ft. studs, 2x8 and 2x10, in 12 and 14 ft. lengths. No waiting: prompt same day delivery from stock. Use your convenient credit account. Phone us and say charge it . . .
1x6 Utility Tongue and Groove, much tighter than shiplap, better quality, too; good and dry.
1,000-ft. quantities, per M. ...$29.00
Carrier loads, approx. 2,200 B.M., per M. ...$25.00
2x4 8 Dressed Cedar, per M. ...$35.00
1x8 Cedar Utility Supply, M. $35.00
1x10 Cedar Utility Supply, M. $35.00
1x8 Dressed Utility Boards, M. $29.00
1x6 Utility Drop Siding, M. ...$35.00
1x8 Utility Drop Siding, M. ...$35.00
1x12 Premium Fir Shiplap, M. $50.00
2x4 Dressed Utility Grade, M. $35.00
Many other items, too. All prices in 1,000-ft. quantities or more.

FARMERS - RANCHERS - POULTRYMEN. We specialize in job lots of siding and building lumber for farm buildings. Items not listed available at bargain prices in job lots.

NAILS, TOO
2¼" Common, per 100-lb. keg $9.95
2½" Common, per 100-lb. keg $9.95
3½" Common, per 100-lb. keg $9.95
4" Common, per 100-lb. keg $9.95

Insulate as You Build
IT'S QUICK, EASY AND CHEAPER.
Zonolite Loosefill Granular Insulation, 25-sq. ft. bag $1.50
Cyproc Thick Wool Batts., carton 70 sq. ft. 2" $4.58
Fibergrass Roll Blankets, 2" thick, 75 sq. ft. $5.28

And Now
Miro-Cell Insulation
Heavy Corrugated Board, lined on two sides with bright aluminum foil. Reflects 95% radiant heat. Clean, free from dust, easy and quick to install. Panels 16" x 48". Fit between studdings on walls and ceilings. N.H.A. approved. Priced less than 6c foot. Per carton only $14.95

Ranch Wall Plywood
Factory-finished plywood for exterior or interior 9 planks to a 4-ft.x8-ft. Panel produces the clean, vertical lines of modern architecture. Big savings on labor and material, 9/16" thickness goes right on studdings; no shiplap required; panel joints hidden by repeating pattern. Available in redwood and sagebrush green. Passes N.H.A. specifications.
4x8 sheets, ⅜ thick, each ... $6.24
4x8 sheets, 9/16 thick, each ... $9.12

No-Co-Rode Pipe
The fast, easy-to-hook-up sewer pipe. No-Co-Rode comes in 8-foot lengths and complete with couplings, just fits snugly without any cementing of joints. Rust proof, rock proof; in use forty years of trouble-free operation. For sewers, septic tanks, etc., foot 62c

Genuine Duroid Shingles
Any quantity. All No. 1 quality. Any standard color.
Hexagon pattern, per square ... $7.99
Square Tab pattern $9.99

Don't Borrow Money
At high interest rates. Let Stewart & Hudson Ltd. carry your account for home repairs, alterations, improvements, painting, insulating, roofing, add a room, build garage, enclose porch, rumpus room, wallboards, cement work, finish basement. You can obtain ALL the materials and even include the plumbing, electrical and labor charges. We cover all your needs. Deal with your own contractor or do the job yourself, and repay in easy monthly installments. If you are a home owner, you are eligible for budget terms.

STEWART & HUDSON LTD.
2-3171 — 2-2172 — 2-2612
405 GORGE ROAD
OPEN ALL DAY SATURDAYS
LOTS OF FREE PARKING
Also at Duncan, Ladysmith, Nanaimo and Port Alberni

BUILDING SUPPLIES
Langford 8-3451 Colwood

ANYTHING
you don't need. Sell it for cash through callsified ads.

BRIDGE LESSON

By Oswald Jacoby

When an opponent makes a peculiar bid, it doesn't always pay to "keep him honest." For one thing, your correction may be an expensive venture; and, for another, the enemy may be more confused than your side is about the peculiar bid. Today's hand illustrates the principle.

North's bid of one spade was slightly peculiar, but not really unusual. Many experts consider any four-card holding biddable, even four cards headed by the five-spot! As a matter of fact, it's hard to choose a sensible response for North. He isn't eager to raise hearts with only three small cards in the suit, and he isn't eager to bid a mere one no-trump with 10 points in high-card strength.

NORTH 20
♠ 10 8 6 3
♥ 8 3 2
♦ A K J
♣ Q 8 3

WEST
♠ 5 4 2
♥ J
♦ 9 6 5 3 2
♣ K 10 4 2

EAST
♠ A K Q J 9 7
♥ 9 7
♦ 8 4
♣ 9 6 5

SOUTH (D)
♠ None
♥ A K Q 10 6 5 4
♦ Q 10 7
♣ A J 7

Both sides vul.

South	West	North	East
1 ♥	Pass	1 ♠	Pass
4 ♥	Pass	Pass	4 ♠
Pass	Pass	5 ♦	Pass
6 ♥	Pass	Pass	Pass

Opening lead—♠ 2

South wasn't encouraged by the response of one spade. He jumped to four hearts, showing a good hand and a solid suit, leaving it up to North to make the first move toward slam.

As it happened, North couldn't move. There would be no slam if South had three spades headed by the queen instead of three diamonds. North didn't know, and he didn't want to take any risks.

East should have passed. South had shown such strength that a reopening bid by East was unlikely to gain much. Moreover, East might have suspected that the picture was confused for the enemy and that a bid might only clarify it for them.

When East actually bid four spades, South passed to give his partner a chance to speak. If North had doubled, East would have been set three tricks even though North's spades were worthless. When North bid five diamonds instead of doubling, it became clear that North had all of his strength outside of spades and that he could afford to make a mild slam try.

South needed no further encouragement. He bid six hearts like a shot, and made this contract with ease, losing only one club trick.

Index for Times Want Ad Headings

Classification	No.	Classification	No.	Classification	No.
Acreage for Rent	62	Flats, Apartments to Rent, Furnished	40	Personal Loans	51
Acreage for Sale	61	Flats, Apartments Wanted, Furnished	41	Pets and Livestock	31
Acreage Wanted	63	Florists	8	Professional Services	20
Announcements	10	Fuel	27	Property for Sale	59
Articles for Sale	28	Funeral Directors	7	Property Wanted	60
Births	1	Halls, Stores and Offices to Rent	44	Room and Board	35
Boats and Marine—For Sale, Wanted	49	Hotels	34	Room and Board Wanted	36
Business Opportunities	54	Housekeeping Rooms to Rent, Furnished	38	Rooms to Rent, Furnished	37
Business Services	19	Housekeeping Rooms Wanted, Furnished	39	Situations Wanted, Male	17
Cards of Thanks	5	Houses to Rent, Furnished	42	Situations Wanted, Female	18
Cars for Sale	47	Houses Wanted to Rent Furnished	43	Summer Resorts	34-A
Cars and Trucks Wanted	48	Houses for Sale	57	Swaps	30
Coming Events	11	In Memoriam	6	Teachers Wanted	15
Cottages and Campsites	34-B	Listings Cancelled	56	Timber Brokers	53
Dancing	25	Lost and Found	12	Wanted Female Help	14
Deaths	4	Marriages	3	Wanted Male Help	13
Education	23	Miscellaneous to Rent	45	Wanted, Miscellaneous	29
Engagements	2	Monumental Works	9	Wanted to Borrow	52
Exchange—Real Estate	55	Music	24	Wanted to Buy Houses	58
Farms for Rent	65	Personal	21	Wanted to Rent, Miscellaneous	48
Farms for Sale	64				
Farms Wanted	66				

USE CLASSIFIED ADVERTISEMENTS FOR ECONOMY AND IMMEDIATE RESULTS TELEPHONE 2-3131

28 A BUILDING SUPPLIES

Moore-Whittington Lumber Co. Ltd.

PLAN THAT JOB— HERE'S THE MATERIAL!

ARBORITE CUTTINGS—Good sizes and many colors to choose from. Per sq. ft. ---- 50c

STEEL SASH SCREENS — To fit: 2-0 x 3-0, each ---- $3.00; 1-8 x 3-0, each ---- 3.00.

HANDI-SIZE PLYWOOD CUTTINGS
48x20x¾, sanded. Each ---- $1.31
48x84x¾, sanded. Each ---- 5.91
48x72x¾, sanded. Each ---- 5.06
48x96x⅝, sanded. Each ---- 8.64
48x72x⅝, sanded. Each ---- 4.37
20½x48x⅝, sanded. Each ---- 1.13
48x20x½, sanded. Each ---- .95
48x72x½, sanded. Each ---- 3.65
48x72x¼, sanded. Each ---- 1.97
48x84x¼, sanded. Each ---- 2.30
Plus many more sizes to choose from.

The Moore-Whittington Lumber Co. Ltd.
Turn West at the Roundabout Two Blocks Down Hillside
2614 BRIDGE STREET 3-7106

BUILDERS SASH & DOOR LIMITED
"Complete Millwork Service"

SPECIALISTS
In house orders of Sash—wood, galvanized or aluminum — made to measure and stock sizes. DOORS too—fir, mahogany, ash, birch—all available from stock. Special front door designs to suit your home.

WHY NOT
Let us call and estimate on your job? Suggestions, too, without cost or obligation.

RANCH PLANK OAK FLOORING
A good quality oak flooring, made in widths of 3", 4" and 6", tongue and groove. When laid in random widths this flooring makes an attractive floor. Price only per 100 ft. ---- $26.50

KNOTTY PINE PANELLING
A new run in our own shop. Nice attractive patterns, reversible, can be used either side. A popular item in big demand. Order now while selection is complete.
1x6 per 100 ft. ---- $16.00
1x8 per 100 ft. ---- $18.00
1x10 per 100 ft. ---- $20.00

BUILDERS SASH & DOOR LIMITED
350 GARBALLY RD. 2-3171
Open Saturdays till 12.30

BUTLER BROTHERS Supplies Ltd.

BUILDING MATERIALS
"FOREST" CEDAR SIDING
1¼"x10" Utility Grade
$50.00 Per 1,000 Board Feet
NO 1 CEDAR LATH $1.85 Bundle
NO. 2 CEDAR LATH $1.65 Bundle
8-FOOT CORE SLABS .12 Each
"YOUR SAANICH WESTINGHOUSE DEALER"

BUTLER BROTHERS Supplies Ltd.
Keating Crossroad, Phone: Keating 90 — 3516 Quadra St. 3-6911

SIDNEY LUMBER LIMITED

LUMBER
2x2 (¼" off) 6' S4S cedar, each 8c
1x2—6' M/R S4S, each ---- 6c
2x4—6' M/R S4S, each ---- 20c
2x6—6' M/R S4S, each ---- 36c
1x6—6' T & G com. per bundle (4 pieces) ---- 54c
1x4—6' M/R cedar, S4S, per bundle (6 pieces) ---- 72c
1x3—6' M/R cedar, S4S, per bundle (6 pieces) ---- 54c

FENCES
1x3 or 1x4 picket 3'8" high. 50 lin. ft. ---- $18
Solid board 6' high. 50 lin. ft. ---- $31
SALES TAX AND DELIVERY INCLUDED
Other type of fences to your requirements.

Everything to Build Anything
SIDNEY LUMBER Limited
2333 Government St. 2-5187 2-5188

COUNTER-TOPPING
It's New — It's Good
A new colorful durable counter topping. Resists acid heat and moisture 35 inches wide and any length you desire. Only 29 cents a square foot. For Counter Topping of any kind or lino displays, see us first.
Free estimates on Materials or Installed Jobs.
Open all day Wednesday.

ISLAND BUILDING SUPPLY COMPANY
875 Gorge Road East. Phone 2-5178
(Opp B.C. Electric Bus Depot)

DOMAN'S
BETTER BUYS IN BETTER LUMBER
Specially selected Cowichan Valley rough cedar. Ideal for fence posts, clothesline poles.
4x4 only, 10c a lineal ft.
6x6 only, 24c a lineal ft.
Your Satisfaction Is Our Job
DOMAN'S LUMBER
102 Esquimalt Road
AT POINT ELLICE BRIDGE
2-8176—Your Lumber Number

INTERLOCKING METAL WEATHER STRIPS
FOR ALL TYPES OF WINDOWS AND DOORS
B. T. LEIGH
Venetian Blinds
Metal Weatherstripping
738 Newport 3-9688

28 A BUILDING SUPPLIES

YOU'LL GET A BETTER BUY FROM
HICKMAN TYE
OR A HICKMAN TYE DEALER

PROFESSIONAL OR HANDYMAN!

SPECIAL VALUES IN MILLERS FALLS TOOLS
Saw mitre box, 28"x5" Each $68.95
Ratchet brace, 14". Each ---- 11.95
Carving tool sets, No. 106 ---- 6.59
Circular glass cutters ---- 2.69
Breast drills ---- 7.95
Hack saw frames ---- 3.69
Metal cutting saws ---- 2.49
Ratchet screw drivers ---- 1.98
Wiss tinners' snips ---- 6.45
A good assortment of Window Screens and Screen Doors

HICKMAN TYE HARDWARE CO. LTD.
1211 Quadra St. Phone 4-8137

R. A. GREEN LUMBER CO. LTD.
Build, Repair Remodel
Low-Cost Lumber
2x4 dressed 4 sides
2x6 dressed 4 sides
1x6 shiplap
1x8 shiplap
Above priced at $35 per thousand ft.
No. 1 4-ft. cedar lath — Plywoods — Insulation
4-7614 — 4-3613
If your credit is good, use it with us

SHINGLE SPECIAL!
RE-ROOF NOW WITH
BARRETT SHINGLES
165 lb. Hexagon, 100 sq. ft. ---- $7.75
210 lb. Square Cut, 100 sq. ft. 9.50
125 lb. Stormtite, 100 sq. ft. 5.70

VICTORIA RETAIL LUMBER YARD LTD.
1901 Government Street
Phone 2-2139

"RED HAWK" CEDAR SHAKES
For distinctive new construction or smart renovation, Red Hawk Cedar Shakes. High insulation value, ease of application and the beauty of color.
British Columbia Forest Products Ltd.
Phone 2-7221
371 GORGE RD. E.

DRYSDALE'S
ARBORITE—METAL MOLDINGS
KITCHEN CABINETS
AMEROCK CABINET HARDWARE
GARAGE DOORS—FRENCH DOORS
MONODORS—WEISER LOCKS
GYPROC—GUTTERS—LUMBER
CASINGS—DOOR JAMB
SILLS—MOLDINGS
GLIDDEN PAINT—PLYWOOD
ROOFING—WOODEN SASH
DRYSDALE SASH & DOOR CO. LTD.
1720 COOK ST. 4-4411

FENCING FOR LESS
Plywood Projects and Plans
50 ft. of fencing and nails at $15.50
12'x20' garage, complete $146.50
Saanich Lumber Yards
OPEN ALL DAY SATURDAY
"From Producer to You"
3041 Douglas St. 3-3038; eves. 4-3508

Robert Walker & Sons LIMITED
629 David Street Phone 3-3223
SPECIAL ON TILE
4x4 Unglazed Hearth Tile, sq. ft. ---- $ .85
4x4 Glazed Sink Tile, sq. ft. ---- .90
2" Galvanized Down Pipe, 10' 1.80
2" Galvanized Elbows each ---- .30
4" Clay Drain Tile, per ft. ---- .12
4" Clay Fittings, each ---- .85

VENETIAN BLINDS
Call Us for FREE ESTIMATES
VARIETY WOOD PRODUCTS
133A Kingston Street Phone 4-1833

Order "ALL" Your Building Supplies AT
Parker, Johnston Ltd.
1314 Broad Street 2-9181

28 B CLOTHING, FURS SHOES, ETC.

TODAY'S SPECIAL
Twin-size Fitted Sheets ---- $5.50
Sun Glasses ---- 15c and 25c
VICTORIA BARGAIN BUYS LTD.
648 Cormorant Street
(Across from the City Hall)

28D FURNITURE

YOU'LL BE AMAZED HOW MUCH you can save on the cost of a new chesterfield by letting our experts reupholster and modernize your present one. Hagel's Chesterfield House, 536 Johnson. 4-3042.

YOUR MATTRESS REBUILT LIKE new at a genuine saving. Upholstery repairs. Boat cushions to order. Atlas Mattress Shop, 2714 Quadra at Hillside 4-4925

THREE - PIECE CHESTERFIELD, cleaned, demothed, sanatized in your home, $12. Work guaranteed. Ambassador Home Service 2-5532

IT COSTS YOU NOTHING TO look but may save you plenty. See PANDORA USED FURNITURE 1050 Pandora (near Cook) 3-6319

KILSHAWS AUCTIONEERS
WE BUY — WE SELL
WE APPRAISE
4-6441

VOGUE FURNITURE
GOOD USED FURNITURE BARGAINS
860 YATES PHONE 4-3111

MAYNARD & SONS
FOR FREE APPRAISALS
We Buy and Sell Everything
733 Johnson Phone 4-5921

SELLING OUT — CHESTERFIELD, dinette, beds, TV, kitchenware, stove, etc. Phone 2-6366.

BRITISH INDIAN RUG, MAROON, 6x9, $70. 2-2883.

ENTERPRISE OILITE OIL RANGE
PRICE $269.00
TRADE IN YOUR OLD RANGE 40.00
YOU PAY $229.00
HUMBER'S
"Warehouse to Your House"
531 BASTION ST. 3-2111

6-piece light oak dinette suite $195
Kitchen table and four chrome chairs ---- $32.50
Three-piece velour chesterfield suite ---- $65.00
Small flat top desk ---- $18.50
Oak dining table and seven chairs ---- $72.50
HOLLAND BROS. & CO.
824 Fort Street 3-0913

28 D FURNITURE

REAL BARGAINS
FROM OUR TRADE-IN DEPT.
4-pce. Walnut Bedroom Suite $74.50
2-pce. Davenport Suite ---- $64.50
Complete 4 ft. Bed Spring and Mattress ---- $23.50
1 Walnut-finished Dresser $16.50
1 Davenport ---- $18.50
1 3-pce. Velour Upholstered Chesterfield Suite ---- $69.50
1 3-pce. Large Chesterfield Suite, spring-filled arms, slip covered, like new ---- $113.50
1 10-ft. Kelvinator electric refrigerator ---- $139.50

VOGUE FURNITURE
"Out of the High-Rent District"
Phone 4-3111. 860 Yates near Quadra

CLEARANCE OF BEDDING
FROM OUR TRADE-IN DEPT.
Walnut steel bed, only 4-0 $7.50
Ivory steel bed, only 4-0 $7.50
Walnut steel bed. Complete. 3-3 ---- $25.00
Walnut steel bed, complete 4-6 ---- $25.00
Folding steel cot. 2-6 ---- $5.00
Felt mattresses, 4-6 ---- $5.00
Spring-filled mattresses, 4-6 $10.00
Box spring mattress, 4-6x6-6 $20.00
Mahogany bed, spring and Beauty-Rest mattress, 4-6 $99.50
Child's ivory desk ---- $12.50
Home Furniture
825 FORT ST 2-5138

STANDARD FURNITURE VIEW ST. SPECIALS
RADIO BEDS, 3 ft. 3 and 4 ft. 6, in Walnut or limed oak. Reg. $59.00. ---- $39.50
TRI-LIGHT LAMP AND SHADE complete. Reg. $35.95 ---- $25.00

STANDARD FURNITURE VIEW ST. BARGAIN BASEMENT
Downstairs in the Scollard Bldg. View St just up from Douglas

28E MUSICAL INSTRUMENTS

FOR SALE, NORDHEIMER BABY grand piano (mahogany case) and bench. Beautiful tone and guaranteed perfect condition. Box 2052, Victoria Press.

HEINTZMAN & CO PIANOS, NEW and used, for sale or rent. Showroom at Dowell's Warehouse. 3-0248, 4-1129.
FLETCHER BROS LTD.

SMALL GERHARD HEINTZMAN piano and bench, light oak finish, for rent, may purchase later if desired. 3-0248, 4-1129.

RECORDS FROM TAPE, ALSO voice, instrument recording. Dave Campbell Recording, Studio 1, 749 Broughton. Evenings.

PROFESSIONAL INSTRUCTION
BERNIE PORTER
MUSIC STUDIO PHONE 2-9542

NEW AND USED ORGANS AND pianos, upright and grand. George Willis, 600 Courtney, 2-4712.

WANTED — GOOD USED PIANO, small size preferred. Not over $200. 3-0248, 4-1129.

WILLIS PIANO FOR SALE, $175. Terms, $10 per month. 3-0248, 4-1129.

Convert Your Present GUITAR to Electric for Only $95
De Armand Pickup ---- $32.50
Magnatone 4-tube amp. ---- 62.50
$95.00
WARD'S MUSIC LTD.
1320 BROAD STREET 2-8146
Stores in Victoria and Vancouver

28F TELEVISION and RADIO SALES and SERVICE

SIMS ANTENNA

DO NOT BE MISLEAD
Salt spray has never affected any CHANNEL MASTER ANTENNA
Channel Master is the world's largest TV antenna manufacturer, and will continue to give you the finest for the least.
THE FOLDED "V" SELLS FOR $12.25
All CHANNEL MASTER products carry one year guarantee. For better reception in your area CHANNEL MASTER offers you the famous Champion Super Rainbow, Z Match Yagis.
See Your Local TV Dealer, or Installer—NOW!

KENT'S LTD
RADIO AND TV SALES AND SERVICE. BATTERIES FOR MOST MAKES OF PORTABLES.
742 FORT
SALES 3-7104 SERVICE 3-3513

TV AND ANTENNA INSTALLATIONS, servicing by experienced technicians. Work guaranteed. 24-hour service. Crusaders TV Service Co. 4-8473 nite. 2-0765 day

APARTMENT DISTRIBUTION systems, guaranteed installations, most reasonable prices. Edward Drew T.V., 745 View, 2-8511.

EXPERT TELEVISION AND RADIO REPAIRS. KING TELEVISION & RADIO, 756 JOHNSON (FORMERLY JACK'S AUTO RADIO) 4-9913

TV SERVICE AND REPAIRS. Your needs satisfied by qualified TV technicians. Phone BUTLER BROTHERS at 3-6911

ATKINSON & PEARCE
Guaranteed Service and Repairs to all makes of radio and TV
2-8521 620 Fort Street

FOUR-TUBE TENNA-TOP T.V. booster. Cost $80, sell for half price. Will give good picture in a poor signal area. 4-6993.

SIMM FOLDED V ANTENNA WITH channel 2 lead in and switch. 351 Anson St., Work Point Barracks.

USED COMBINATION RADIO AND record players. Coast Electronics, 1100 Pandora. 3-5544.

SEE MURPHY ELECTRIC FOR lighting fixtures, 715 View 4-1713.

RELIABLE TV. RADIO REPAIRS R.K. Radio. 745 View. 3-7021, 3-1076.

MAIS ELECTRIC
FOR FAMOUS NAMES IN T.V.
SYLVANIA
MOTOROLA
ADMIRAL
Easy Terms—Liberal Trade-in Allowance on Your Old Radio
"Where Service Is Our Motto"
1821 Cook St Phone 2-4131, 2-8790
Plenty Free Parking Space

28H SPORTING GOODS SALES and SERVICE

NEW AND USED RIFLES—Deposit holds. See our selection. ROBINSON'S
1307 Broad Street 3-6212

28K BICYCLES and MOTORCYCLES

NEED TRANSPORTATION? See, ride and buy the N.S.U. quickly. Here is the answer to your problem. No hill too steep, 200 miles per gallon, easy to ride, safe to operate. We teach you free. Now only $225, terms
BROOKLANDS MOTORCYCLE SALES AND SERVICE, LIMITED
937 Fort Street, Victoria 3-5926

28K BICYCLES and MOTORCYCLES

TRADE IN YOUR BICYCLE ON A new machine and enjoy trouble-free cycling. See the new C.C.M. and Raleigh cycles at ROBINSON'S
1307 Broad Street 3-6212

BICYCLES, THREE-SPEED, $39.50; new tires, $1.95; new tubes 95c; bicycles, all sizes; repairing while you wait. Aaronson's, 585 Johnson.

BRITISH BICYCLE SPECIALISTS
Sales—Service—Rentals
OVERSEAS CYCLES
624 Fisgard 2-0232

MAN'S RALEIGH THREE-SPEED complete with motor and two lights, $75. 636 Superior, evenings and holidays.

BEST OFFER, JAMES AUTO cycle in perfect shape. 4-6087, 8-12 a.m., or 6-8 p.m.

FOR SALE — FRANCIS BARNETT autocycle, excellent condition. Phone 4-8481.

1951 HARLEY, 125 C.C., ALSO Raleigh sports bike. 2-5753.

B.S.A., 350 C.C., 1949, $150. 3-4645. Please call after 5 p.m.

28 L STOVES and FURNACES

"PACIFIC"
The famous sealed-in-steel furnace and oil units that cannot smoke. Gives you a lifetime's satisfaction.
PACIFIC SHEET METAL WORKS LTD
1009 Yates 2-3169

VICTORIA FOUNDRIES LTD. 621 Princess Ave. "Radio" all cast and steel furnaces and sawdust burners. Stove furnace, sawdust burner parts. Castings made to order 4-2124

USED OIL BURNERS SAWDUST burners and furnaces. Apply Model Sheet Metal, 2010 Douglas. ... niture, 541 Johnson St

FURNACES INSTALLED AND REpaired. Shaw Sheet Metal 2116 Government 2-2342 days 9-3148 nights

GOOD USED 18" STEEL FURnace, complete with sawdust burner, warm air pipes, casing, etc. $110. 4-3295.

1955 McCLARY ELECTRIC AND gas ranges now at Southalls, 745 Pandora, 4-2961.

GET NICKEL-PLATED PIPES FOR your new oil-burner stove. Ask your stove dealer for them.

FURNACE REPAIRING AND INstallation air - conditioning. Free estimates. Hugh Neuman, 4-2008.

FAWCETT TORRID OIL RANGES several model to choose from. Eagle Sales, 1016 Fort St. Phone 2-3923.

MOFFAT GAS RANGE, GOOD condition, cheap. Phone 3-3949.

WHITE ENAMEL GURNEY RANGE, wood and coal, $40. 3-5014.

DO IT YOURSELF
Simpsons-Sears Heating Service
Free Estimate Through Our Engineering Department.
HOMART FURNACE EQUIPMENT Designed to suit your needs. For further information, phone 2-5161 or call at
720 YATES ST.

28 M MACHINERY

FOR RENT
Compressors, Concrete Breakers, Rock Drills, Pumps, Mixers
I.E.L. Chain Saw Agents
Alf Becker, 2981 Tillicum Rd., 4-6414

RENT-A-TOOL
3102 Shelbourne, 2-2214

28 N GARDENS and SUPPLIES

FERTILIZE NOW USE DUCK guano for best results. Rose beds, flowers vegetables and lawns; 60c sack delivered. Sidney Duck Farm, Sidney 180.

FEED YOUR LAWN . . . WE HAVE milorganite, O.K. fertilizers, sulphate of ammonia and the new Golden Vigoro. SCOTT & PEDEN, 505 Cormorant Street.

RICH BLACK TOP SOIL, ROTTED cow, horse manure. Cinders, sand, gravel, clay gravel, fill. 3-7297 F & F Trucking 7-1935

FRESH FRUIT AND CHOICE SElection of evergreens, astilles, etc. The Shrubbery, 757 Fort St., 3-5915.

TOP SOIL, PEAT SOIL, MANURE, rock gravel; mushroom compost, manure by the sack. 9-1937

BEST BLACK TOPSOIL, $3.50. Manure, rock, cinders 3-5778

SOIL; ROTTED COW, HORSE MAnure; rocks; cinders; fill. 4-5564, 7-2415.

POWER SPRAYING
Caterpillars, Weeds—Brush, etc. Fertilizing, Liquid Fertilizing. PHONE NOW!
CHARLES A. COWIE
2-1676 Res. 3-1668

28O FARM IMPLEMENTS

JOHN DEERE IS THE BEST BUY. RAMSAY MACHINE WORKS LTD.
Ford 9N ---- $625
Ford 8N ---- $1,150
Fordson Major ---- $800
Massey 101 ---- $595
Pony with hydraulics, plow, disc, spring-tooth and row-crop cultivator ---- $850
Rototiller, Frazer, reconditioned ---- $335
Bolens Garden Tractor ---- $100

Mayhew, Strutt & Williams Limited
2312 Douglas Street Phone 4-3922

28 P ANTIQUES, CHINA

STAMPS, SETS, PACKETS, NEW issues Newberry Stamp Shop 839 Fort

WE BUY, SELL STAMPS, COINS, bills. 1006 Government Street, Room 101

WANTED — STAMPS, COINS, bills, postcards. 1006 Government, Room 101.

28 R TOOLS for SALE or RENT

ALL TYPES OF TOOLS FOR RENT
ROBERTS MACHINERY
2507 GOVERNMENT 4-4812

28X MISCELLANEOUS FOR SALE

WHY PAY MORE
Three traded-in chesterfield suites, each suite in three pieces, all are bargains, one at $29.50, two at $27.50, an English style baby buggy in grey, $9.50. Older-style "Beatty" washer, working order, $10.50. Three studio lounges, $8.50, $17.50 and $22.50, chesterfield chairs $5.50 to $9.50. Thanks, folks.
WALLY GRAY'S USED FURNITURE
617-619 Johnson 2-1631

RUGS - UPHOLSTERY DURACLEANED
in your home. Use same day. Stays clean longer.
DURACLEAN SERVICES
1909 Duchess St.
Bus., 4-8634 Res., 4-3244

USED APPLIANCE SPECIALS
A B C Washer ---- $49.50
5 cu. ft. Fridge ---- $39.00
Electric Stove ---- $98.50
Garbage Burner ---- $48.00
DELTA ELECTRIC
714 Cormorant 4-7415

CLEARANCE OF NEW FOLDING canvas lawn chairs. Adult size, reg. $6.25, now only $3.95; child's size, reg. $3.80, now only $2.50. Jeune Bros., 570 Johnston (just a few doors down from Mc & Mc, phone 4-2810.

ALL MATERIALS FROM BUILDings being demolished at Work Point, foot of Head St. Includes sash, doors, flooring, plywoods, siding, rough lumber, brick, plumbing, etc. Apply Farmer Construction at job site.

FAWN WHIPCORD ENGLISH RIDing breeks (lady's), size 16 and tan riding boots, size 8, both for $15; U.S. School of Music self-teaching piano course, all lessons complete, $30. Phone 4-9984.

INTERNATIONAL HARVESTER REfrigerators, 7.1 cu. ft. compact de luxe model, only $249.50. On easy terms at C. Tayler Home Appliances, 1436 Gov't St. 3-3281.

NOTICE
You can buy a power mower but you invest in a Toro from the Lawnmower Hospital, 623 Cormorant. Phone 3-5552.

PICK YOUR OWN RASPBERRIES and strawberries, bring container. Driveway opposite Keating Garage. Pat Bay Highway, John Arnaud, Keating 62R.

T.V. with Lee

RAMON FUENTES FIGHTS HECTOR CONSTANCE ON C-5 AT 7

GOLD CUP CLASSIC—Television station **KOMO-TV (Channel 4)** has promised viewers excellent pre-race coverage of the classic Gold Cup speedboat racing.

On **Saturday, July 30,** from **9** to **10.30 p.m., Channel 4,** will outline the entire Gold Cup story from the first race in 1903 to the 48th annual regatta to run on Lake Washington **Aug. 7** of this year.

Special Events Director Keith Jackson will show in pictures and film previous Gold Cup races and winners . . . how public interest has increased nearly 20 times what it was five years ago when Slo-Mo IV won the 1950 Gold Cup Regatta in Detroit before a crowd of 25,000 to the 1954 race on Lake Washington witnessed by an estimated 400,000. He'll show Gar Wood's Miss America that bettered 70 miles per hour in the 1920s. In contrast there will be shots of Slo-Mo IV's 1952 record of slightly more than 178 miles per hour.

Mr. Jackson will include also KOMO-TV's exclusive films showing how the 1955 Gold Cup challengers did in their two major eastern tests this year along with exclusive films of the departure of the Gold Cup fleet in Detroit this week.

The Gold Cup Story will continue on **Channel 4** every week day from **7.30** to **7.45 p.m., Monday, Aug. 1,** through Friday, Aug. 5 with a live telecast from the racing pits at Mt. Baker Park.

* * *

SELECTED—Charles McGraw has been selected by Warners for the starring role of Rick in the studio's "Casablanca" series of "Warner Bros. Presents" ABC-TV network show.

The signing of McGraw culminates a long search by Warners for an actor to play the difficult part of an American expatriate who lives the intrigue and drama of present-day Casablanca. McGraw a seasoned trouper, has worked in numerous video shows and at all of Hollywood's major studios. He was last seen in "Raiders of the Southwest."

Kiddies' Korner

5.00: Puppets Are Fun, **Channel 2;** Pinky Lee, **4;** Barker Bill's Cartoons, **11;** Mystery Theatre, **13.**

5.15: A Walk with Kirk, **Channel 2;** Cartoon Carnival, **11.**

5.30: Howdy Doody, **Channel 4 and 2;** Stan Boreson, **5;** Western movie, **11;** Around Town with Carolyn, (Tacoma Fun Fair), **13.**

6.00: Hopalong, **Channel 2;** Gardner's Garage, **4;** Sheriff Tex, **5;** Ramar of the Jungles, **12.**

6.30: Cartoon Time, **Channel 12.**

6.45: Krazy Kat cartoon, **Channel 11.**

7.00: Hopalong, **Channel 13.**

8.00: Lon Ranger, **Channel 5;** Dick Tracy crime serial, **13.**

Sport

7.00: Ramon Fuentes of Los Angeles meets Hector Constance of Trinidad in a 10-round welterweight fight from Chicago on **Channel 5.** This should be an excellent bout as Fuentes is rated fourth in his division while Constance is rated seventh.

8.00: Obeck Summer Show, **Channel 2.**

9.30: Outdoors with Jarstad, **Channel 13.**

12.10: Baseball final, **Channel 11.**

Headliners

7.00: The U.S. Steel Hour comes back on **Channel 11** this week to star Jack Carson in "The Gambler." This is the story about a big-time gambler who risks everything, especially his wife, to break the bad luck that has been dogging him.

7.30: The Canadian program Cabbages and Kings discusses "Humor" on **Channel 2.**

At the same time singer Jaype P. Morgan stars on the Matt Dennis quarter-hour on **Channel 4.**

7.45: John C. Swayze brings his comments on the news to **Channel 4** while Charles Herring brings his Early Edition news to **Channel 5.**

8.00: Kodak Request Performance presents Larry Parks and Nicole Maurey in the drama "Tomorrow We'll Love," about a young girl who meets a Korean War flier and falls in love. But she didn't count on the pilot's fear of death and resulting recklessness.

On **Channel 5** the Lone Ranger is involved in "Adventure at Arbuckle," wherein he goes to the aid of the daughter of a murdered newspaper man who lives in fear of a notorious outlaw.

8.30: "The San Francisco Story" is the title of the My Little Margie comedy on **Channel 4.** In this one Vern has every hope of signing up a big deal, until Margie puts in her oar.

Disneyland on **Channel 5** takes viewers to Fantasyland and a glimpse of how the cartoon "Lady and the Tramp" is produced.

Melvyn Douglas, playing in Hollywood Off-Beat on **Channel 13,** brings back something from Mexico that he feels is more important than money.

9.00: Kraft Theatre, on **Channel 4,** presents "Impasse," about a reporter who returns in a nervous condition from an assignment in the Far East only to find that his rival has taken over his girl and, worse, has become his editor.

And the Millionaire, on **Channel 11,** tells the story of what happens to the widow of a famed entertainer when she is presented with a cheque for a million.

Meantimes "Death Doll" is the title of the Mr. and Mrs. North show on **Channel 13.** In this episode the Norths meet up with a demented woman who murders her husband and tries to draw suspicion to one of her servants.

9.30: Eddie Cantor sings some old songs and does some familiar skits on **Channel 5**—on behalf of posterity.

Channel 12's Stories of the Century deals with the life of "Henry Plummer." Henry was the sheriff of Bannack in the old west but, in reality, he was the leader of an outlaw gang. In eight short months he was responsible for the deaths of more than a hundred persons.

10.00: The Medic story on **Channel 2** is about a young girl who collapses after a heart attack and must undergo a delicate operation.

Ralph Edwards This Is Your Life treats with "silent" screen star Bebe Daniels and her husband, the former matinee idol Ben Lyon.

Pall Mall Theatre plays on **Channel 5.**

The Question Before the House tonight on **Channel 13** is Are We Losing Our Civil Rights.

10.30: "Shield of a Killer" is the name of the Big Town presentation on **Channel 4.** In this play, Editor Steve Wilson tries to find the murderer before a detective—to save the detective's career.

Sam Rinaker brings the late news to **Channel 5.**

11.00: Channel 4's Make the Connection program sounds interesting. Panelists Betty White, Eddie Bracken and Gene Klavan will try to guess where, how and why the paths of their guests have crossed.

On **Channel 5** The Vise presents "The Corpse in Room 13," about a petty hotel thief who discovers an opportunity to make big money when a guest dies in the bathtub.

Theatre

TONIGHT'S MOVIES:

6.45: Channel 12—Family Theatre presents Alan Curtis in "Philo Vance's Secret"—about a novel and a murder.

10.00: Channel 12—Candlelight Theatre stars George Sanders in "Scandal in Paris," about what happens when a famed criminal in Napoleon's time decides to go straight.

10.30: Channel 13—Kane Richmond stars in "Don't Gamble With Strangers." This is about a couple posing as brother and sister while running a gambling joint.

10.45: Channel 11—James Dunn stars in "The Payoff," wherein a sports reporter gets into grave trouble when he tries to gain money to please his selfish wife.

11.00: Channel 2—Wednesday Playbill presents "The Counterfeiters," about the T-men in action.

11.30: Channel 4—Here's a movie about the men who fight fires for a living, "Rescue Squad."

11.50: Channel 5—Gina Lollobrigida stars in the Italian film, "Alina." The plot is motivated by jealousy that rips open a smuggling ring.

Tonight's Programs

ALL TIMES ARE LOCAL — CHANNELS RESERVE RIGHT TO MAKE LAST-MINUTE CHANGES

CBUT Vancouver Channel 2	KOMO-TV Seattle Channel 4	KING Seattle Channel 5		KTNT-TV Tacoma Channel 11	KVOS-TV Bellingham Channel 12	KTVW-TV Tacoma Channel 13
Hopalong	Gardner's	Sheriff Tex	6.00	Cowboy Theatre	Ramar	Movie
Hopalong	Garage	Sheriff Tex	6.15	Cowboy Theatre	Ramar	Movie
Crusade	Gardner's	Sheriff Tex	6.30	Doug Edwards	Cartoons	Movie
News	Garage	Sheriff Tex	6.45	Krazy Kat	Family Theatre	Movie
Almanac	Deadline	Fights	7.00	U.S. Steel Hour	Family Theatre	Hopalong
Almanac	Deadline	Fights	7.15	U.S. Steel Hour	Family Theatre	Hopalong
Cabbages and	Matt Dennis	Fights	7.30	U.S. Steel Hour	Family Theatre	Hopalong
Kings	News	Early Edition	7.45	U.S. Steel Hour	Family Theatre	Hopalong
Vic Obeck	Request	Lone Ranger	8.00	Arthur Godfrey	Life With Lis	Dick Tracy
Vic Obeck	Performance	Lone Ranger	8.15	Arthur Godfrey	Life With Lis	Dick Tracy
I Love Lucy	My Little Margie	Disneyland	8.30	Arthur Godfrey	Play of the	Melvyn Douglas
I Love Lucy	My Little Margie	Disneyland	8.45	Arthur Godfrey	Week	Melvyn Douglas
Burns & Allen	Kraft TV	Disneyland	9.00	Millionaire	Arthur Godfrey	Mr. and Mrs.
Burns & Allen	Kraft TV	Disneyland	9.15	Millionaire	and Friends	North
On Stage	Kraft TV	Eddie Cantor	9.30	Got a Secret	Stories of the	Outdoors With
On Stage	Kraft TV	Eddie Cantor	9.45	Got a Secret	Century	Jarstad
Medic	This Is Your Life	Pall Mall Thtr.	10.00	Biff Baker	Candlelight	Question: Civil
Medic	This Is Your Life	Pall Mall Thtr.	10.15	Biff Baker	Theatre	Rights
Bob Cummings	Big Town	What's the	10.30	News	Candlelight	Movie
Bob Cummings	Big Town	Story?	10.45	Late Show	Theatre	"Don't Gamble
Wed. Playbill	Make the	The Vise	11.00	"The Payoff"	Candlelight Thtr.	With Strangers"
Wed. Playbill	Connection	The Vise	11.15	"The Payoff"		"Don't Gamble
Wed. Playbill	Movie	World Today	11.30	"The Payoff"	News: Off	With Strangers"
Wed. Playbill	"Rescue Squad"	Movie	11.45	"The Payoff"		"Don't Gamble
Wed. Playbill	"Rescue Squad"	"Alina"	12.00	"The Payoff"		With Strangers"
Wed. Playbill	"Rescue Squad"	"Alina"	12.15	"The Payoff"		"Don't Gamble"
CBC News	"Rescue Squad"	"Alina"	12.30	Ball Scores		
	"Rescue Squad"	"Alina"	12.45			

Early Thursday Programs

CBUT Vancouver Channel 2	KOMO-TV Seattle Channel 4	KING-TV Seattle Channel 5		KTNT-TV Tacoma Channel 11	KVOS-TV Bellingham Channel 12	KTVW-TV Tacoma Channel 13
	Tennessee Ernie		9.00			
	Tennessee Ernie		9.15	News: Previews		
	Mother Goose		9.30	Arthur Godfrey		
	Mother Goose	Farm Summary	9.45	Arthur Godfrey		
	Ding Dong School	Cartoon Festival	10.00	Arthur Godfrey		
	Ding Dong School	Cartoon Festival	10.15	Arthur Godfrey		
	Your Child	TeleScope	10.30	Wlcme. Travelers		
	Sheila Graham	TeleScope	10.45	Wlcme. Travelers		
	Home	Telescope	11.00	Robert Q. Lewis		
	Home	Telescope	11.15	Robert Q. Lewis		
	Home	Morning Movie	11.30	House Party		
	Home	Morning Movie	11.45	House Party		
Test Pattern	New Dimensions	Morning Movie	12.00	Big Payoff		
Test Pattern	New Dimensions	U.S. Steel Hour	12.15	Big Payoff		
Test Pattern	Feather Nest	Community	12.30	Bob Crosby		
Test Pattern	Feather Nest	Workshop	12.45	Bob Crosby		
Test Pattern	Movie	Wunda Wunda	1.00	Brighter Day	Test Pattern	
Test Pattern	Movie	Wunda Wunda	1.15	Love of Life	Test Pattern	
Test Pattern	Movie	Albert's Room	1.30	On Your Account	Test Pattern	
Test Pattern	Movie	Matinee	1.45	On Your Account	Test Pattern	
Test Pattern	Cook Book Quiz	Matinee	2.00	Garry Moore	Test Pattern	
Test Pattern	Cook Book Quiz	Matinee	2.15	Garry Moore	Test Pattern	
Test Pattern	Ruth McCloy	Matinee	2.30	Cartoon Carnival	Test Pattern	
Test Pattern	Ruth McCloy	Matinee	2.45	Cartoon Carnival	Test Pattern	
Test Pattern	Ted Mack	King's Ransom	3.00	Home Show	Matinee	
Test Pattern	Ted Mack	King's Ransom	3.15	Home Show	Matinee	
Test Pattern	It Pays to Be	King's Queen	3.30	Strike It Rich	Matinee	
Test Pattern	Married	King's Queen	3.45	Strike It Rich	Matinee	
Test Pattern	Way of World	Women	4.00	Valiant Lady	Matinee	
Test Pattern	First Love	Daly's News	4.15	Secret Storm	Matinee	
Test Pattern	Mr. Sweeney	King's Camera	4.30	Search	Matinee	
CBC News	Romances	King's Camera	4.45	Guiding Light	Love of Life	
Timothy T.	Pinky Lee	King's Camera	5.00	Cartoon Carnival	Western Thtr.	Mystery Thtr.
Folk Songs	Pinky Lee	King's Camera	5.15	Cartoon Carnival	Western Thtr.	Mystery Thtr.
Howdy Doody	Howdy Doody	Stan Boreson	5.30	Cowboy Theatre	Western Thtr.	Movie
Howdy Doody	Howdy Doody	Stan Boreson	5.45	Cowboy Theatre	Western Thtr.	Movie

28X MISCELLANEOUS FOR SALE

GET THAT GUARANTEED USED washer, Thor Automagic and Thor wringer at 615 Chatham St. 2-8413.
Island Washer Repair Service

EXTRA HEAVY 30 GALLON GALvanized water tank. Good condition. Complete with 1,500 watt, element, thermostat and jacket. What offers? 3-5330.

LOCKED OUT, LOCK REPAIRS. Price's Key Shop, 547 Fort. 4-6221.

FOR SALE, ANTIQUE SETTEE and matching chair, Victorian style, in good condition; and one small radio, like new; one red leather chrome chair. Phone 4-2129.

FOR IMMEDIATE SALE — PORTable Singer electric sewing machine like new, $80. Hollywood bed and Restmore mattress, perfect condition, $35. On view after 7 p.m., 2-4912.

FOLDING DOUBLE CAMP COT, $7. Gasoline camp stove, $5. 4-8895.

SMALL HOME VAULT, MEIlinks combination on wheels, size about 13 inches by 20 inches by 15 inches. $110. Also standard magazine rack about 6 feet by 6 feet. Snap $15. Phone 9-3723.

ONE DEEP FREEZE, 18 CU. FT., used 18 months; cost $900 when new. In perfect condition. $600 or nearest offer. Phone 2-9546.

WHITE ENAMEL GARBAGE burner, $30; metal ice box, $8. 3-7975.

THE NEW MOTHER WILL APPREciate a hospital radio with earphones almost more than anything else. Delivered with attractive card and message for any maternity period, $2.50. 2-6600.

SET OF BOBBY JONES GOLF clubs. Practically new $70. Ask for Ted between 5 and 8 p.m. 4-9807.

MAJOR SAWDUST BURNERS agents, Domestic Sales, 28 Burnside W., 3-3812.

28X MISCELLANEOUS FOR SALE

COMBINATION TABLE-SAW AND wood lathe, well-made all steel. Flex-shaft drum sander. New 600x16 tire, wheel barrow, candy scales. 3-9502.

JARI POWER SCYTHE—THE BEST buy for cutting long grass, $189.50. Mayhew, Strutt & Williams Ltd., 4-3922.

ROTOTILLERS, NEW AND USED, also Frazer parts. Horwood Brothers Government and Herald. 3-4021.

REMINGTON-RAND ADDING MAchine, nearly new, $100. Vickers portable electric sewing machine, $50. 641 Superior Street. 4-6118.

SEVEN CU. FT. UPRIGHT GIBSON freezer, new, $299. Easy terms. The House of T.V., 2002 Oak Bay Ave. 2-0221.

ALERT SERVICE TRANSFER CO. Ltd moves from house to house and anywhere across the continent 2-2186. 749 Broughton.

FAMILY CLOTHING, SHOES, BABY necessities, sewing machines, gents' roller skates, complete Thrift Shop, 2605 Douglas.

ADDING MACHINES, CASH REGisters, automatic scales, slicers, etc. C. G. Owen & Son. 939 Johnson Street 3-9353

SOLID DARK OAK DINING suite extension leaves, 6 chairs, good condition, $40 or near offer. 2-0787, before noon.

$2.86 GAL. HOUSE PAINT IN white only. Harte-Andrews Paints Ltd., 4-4713. 711 View Street, Victoria, B.C.

FREE EAR-PIERCING SLEEPERS or hooks, $3. S. C. Johns Jewellers, 1136 Government St. at View St.

MODEL AIRCRAFT AND BOAT kits; hobby supplies, etc. 741 View Street. 2-7832.
HOBBIES & CRAFTS UNLIMITED

USED RADIOS FOR YOUR SUMmer camp or rumpus room, $9.95 and up. 742 Fort St. Phone 3-3513, 3-7104.

SIMS "V" 20', $31; 30', $37.50, complete, Seattle yagi, 18" Tacoma $7.50 delivered. 4-5636.

FRENCH POLISHING
Repairs—Furniture Refinishing
SPECIALTY FINISHERS 2-4812

FIBERGLAS YOUR BOAT! INstructions and the best in materials at Industrial Plastics. 880 Johnson.

USED ELECTRIC WASHING MAchines, $9.95 up. Kent's Ltd., 742 Fort Street, 3-3513, 3-7104.

PICTURE FRAMING
Williamson's Photo and Art Store, 640 Fort Street.

SEE THE LATEST STYLE SEWING machines at the Singer Sewing Centre, 726 Yates. Phone 3-6513.

USED POWER MOWERS AS LOW as $22.50. Power Mower Sales and Service, 712 Humboldt.

UNDERWOOD STANDARD TYPEwriter, perfect condition, reasonable. 2-7564 after 4.30 p.m.

16 MM. MAGAZINE MOVIE camera. F 1.9 lens. Also editor. 3-8593.

OIL HEATER, $50. VACUUM, $7.50. Lawn mower $3. Bedspread $6.50. 2-0950.

"KEEP THE POWER U PAID 4" Use Sharpe's Molyoil. Reduces wear, gas consumption to a minimum.

SACRIFICE! SPIN DRY ELECTRIC washer, $68.50 (or rent). A. E. Taylor, 816 Fort, phone 4-3021.

$1.40 OIL CHANGE. 100% PARaffin base, eastern oil. Buddie's Home Service, 3001 Douglas.

VACUUM CLEANER, INDUSTRIAL, heavy duty, as new. 617 Constance Avenue, after 6 p.m.

STRAWBERRIES — BRING CONtainers, pick yourself. 728 Halliburton Road.

PIANO WITH BENCH, VERY FINE Schumann Upright, $150. 2856 Austin Ave.

MOZART PIANO WITH BENCH, dining room table with six chairs 2-5789.

STRAWBERRIES — PICK YOUR own, bring containers. F. W. Conconi. Tanner Road.

STRAWBERRIES — PICK YOUR own, bring containers. Spooner, Campion Rd. Phone Keating 103-Q.

"DURO THERM" OIL HEATER, used only four months. Complete with automatic control, $45. 2-4539.

WHITE ENAMEL GAINADAY washer with pump. New condition, $75. Phone 2-2264.

SNIPE — RECAULKED, DECK REcanvassed, complete rigging and sails, $145. 4-0460.

RIFLE, B.S.A. 30-06, ONE YEAR old, as new, $50 or nearest offer, 4-0305.

ROLLICORD CAMERA, EXACTLY as new, at good reduction. Box 2053, Victoria Press.

CHERRIES, 10 CENTS. YOU PICK. Men only. 3034 Cedar Hill Road.

FRESH NATURAL MILK, DELIVered direct from farm. 9-3747.

1 SINGER FEATHERWEIGHT AS new. Elna Sales, 742 Yates. 3-6313.

ROD AND REEL REPAIRS, AND tackle. Peetz Tackle, 574 Johnson.

POWER MOWERS FOR RENT. Price's Key Shop, 547 Fort. 4-6221.

FOR PICTURE FRAMING DIGGON'S

KITCHEN CABINETS. VARIETY Wood Products, 133 Kingston. 4-1833.

ENCYCLOPEDIA AMERICANO, 2-3728.

CHERRIES — ROYAL ANNES, 20 cents a lb. 2675 Richmond.

FOR RUBBER STAMPS. DIGGON'S

Woodward's Used Appliance Showrooms
Easy Credit Terms Available

TELEVISION
Westinghouse 17" console ---- 149.00
Admiral 17" console ---- 159.00
RCA-Victor 17" table model ---- 149.00
RCA-Victor 17" consolette ---- 185.00
Regal 21" console ---- 275.00
Westinghouse 24" console ---- 375.00

RADIO COMBINATIONS
Northern Electric 7-tube ---- 149.00
Chisholm (nearly new) ---- 185.00

IRONERS
Beatty de luxe ---- 125.00
Simplex, as new ---- 149.00

ELECTRIC RANGES
Westinghouse 40" ---- 129.00
GE, extra long, 7 burner double oven ---- 165.00

GAS RANGES
AMC, 36" ---- 98.00
Estate, 38" ---- 125.00

WOOD AND COAL RANGES
Gurney (white) ---- 59.00
Fawcett Beaverbrook ---- 59.00
Findlay Unity ---- 15.00
Glencoe ---- 15.00

OIL RANGES
Fawcett, Cyclos ---- 45.00
Princess, Cyclos ---- 35.00
Renown, Cyclos ---- 125.00
Gurney, Cyclos, latest type ---- 189.00

RANGES FOR CAMP OR CONVERSION
Good enamelled ranges, wick-oil type ---- 22.50
Westinghouse roaster and grill 35.00
Moffat Magic Chef grill ---- 29.00

Woodward's
NECCHI, BERNINA SEWING CENTRE
TWO ONLY USED SEWING MACHINE SPECIALS
One Seamstress Rotary console 89.00
Singer electric portable ---- 65.00

Used Appliance Showrooms
SEE OUR MONEY-SAVING VALUES
750 PANDORA 2-8932

CHIMNEY SERVICE
REAL YEAR-ROUND MONEY-MAKER. WELL ESTABLISHED CONTRACTS. PRICED REASONABLY. 2-3426.

A.B.C ELECTRIC
Rebuilt Vacuum Cleaners from 19.95
809 Fort Street 4-8113

IN TUNE WITH THE TIMES

(These program listings are as supplied by the stations themselves and The Times is not responsible for last minute changes or other alterations.)
(Pacific Daylight Time)

WEDNESDAY NIGHT PROGRAMS

	CKDA 1280 kc	CJVI 900 kc	CBU 690 kc	KIRO 710 kc	KOMO 1000 kc	CJOR 600 kc.	CKWX 980 kc	
6.00	News; Sports	Jamboree	Galgala and . . .	Ed R. Murrow	Baker's Notebook	Easy Listening	News; Sports	6.00
6.15	Melody Milestones	Jamboree	Folk Themes	Pacific News	News	Easy Listening	Ballroom	6.15
6.30	News; Milestones	Fibber McGee	Folk Themes	Harmon Sports	Stock Market	Fibber McGee	Ballroom	6.30
6.45	Melody Milestones	One Man's Family	Wed. Night Intrdctn.	Frank Goss	Elmer Peterson	One Man's Family	News; Ballroom	6.45
7.00	News; Clues	Dick Batey News	News; Review	Ferris Reel	Spotlight Review	Frank Race	News; Weather	7.00
7.15	Cash Clues	Curtain Time	News; Roundup	Lowell Thomas	Alex Drier	Frank Race	Ballroom	7.15
7.30	Wayne King	Curtain Time	Short Story	Amos 'n Andy	Truth or	Percy Faith	Hide 'n Seek	7.30
7.45	Wayne King	M. V. Chesnut	Short Story	Amos 'n Andy	Consequences	Commodore	Hide 'n Seek	7.45
8.00	News; Outdoors	News; Weather	Who Seen the Wind	Orchestra	Fibber McGee	News; City Mike	News	8.00
8.15	Tel-Opinion	Vienna Dreams	Who Seen the Wind	Orchestra	Heart of News	Racing Hilites	Cecil Solly	8.15
8.30	Island Barn Dance	Sports Roundup	Who Seen the Wind	FBI in Peace and	News; Quiz	Sports Roundup	Red Skelton	8.30
8.45	Island Barn Dance	Sports Roundup	Who Seen the Wind	War	College Quiz	Sports Roundup	Red Skelton	8.45
9.00	News; Show Time	Date With Fred Hill	Stratford Festival	Tennessee Ernie	News of the World	Date With Fred Hill	Favorite Playhouse	9.00
9.15	Show Time	Date With Fred Hill	Stratford Festival	Tennessee Ernie	One Man's Family	Date With Fred Hill	Favorite Playhouse	9.15
9.30	Show Time	Lacrosse	Stratford Festival	Tennessee Ernie	Conversation	Vic Waters	Top Secret File	9.30
9.45	Show Time	Lacrosse	Stratford Festival	Bing Crosby	Frank Sinatra Show	Vic Waters	Top Secret File	9.45
10.00	News; House Party	Lacrosse	CBC News	Swap 'n Shop	You Bet Your Life	News; Around Home	News	10.00
10.15	House Party	Lacrosse	Supplement	Dave Page	You Bet Your Life	Racing Hilites	Music For Dreaming	10.15
10.30	House Party	News; Weather	Recital	Dave Page	Music	Racing Hilites	Close of Day	10.30
10.45	Party; Sports	Late Date	Recital	Dave Page	Quote and Unquote	Racing Hilites; Sports	Chapel of Chimes	10.45
11.00	News; House Party	Late Date; Sports	Midnite Concert	World Final	News	News; Dog House	News; Sports	11.00
11.15	House Party	Starlight Serenade	Midnite Concert	Dance Time	Local News	Dog House	Murder at Midnight	11.15
11.30	House Party	Starlight Serenade	Midnite Concert	Dance Time	Jane Pickens Show	Dog House	Murder at Midnight	11.30
11.45	House Party	Starlight Serenade	Concert News	Dance Time	Jane Pickens Show	Dog House	Date With Bob	11.45

THURSDAY PROGRAMS

	CKDA	CJVI	CBU	KIRO	KOMO	CJOR	CKWX	
8.00	News; Sports	News	News; Bill Good	Reveille News	News; Dial 1000	News	News; Sports	8.00
8.15	Dave Hill Show	Brkfst. With Walt	Breakfast Club	Clifford & Clark	Dial 1000	Time and Tunes	Breakfast Call	8.15
8.30	News; Dave Hill	News; Walt	Breakfast Club	Clifford & Clark	Radio Parade	Billy Browne	News; Call	8.30
8.45	Roving Reporter	Brkfst. With Walt	Anything Goes	Clifford & Clark	Morning Report	Billy Browne	Breakfast Call	8.45
9.00	News; Lombardo	News; Quiz	BBC News	News; Weather	News; Dial 1000	Billy Browne	Breakfast Call	9.15
9.15	Guy Lombardo	Helen Trent	Aunt Lucy	David Vaile	Dial 1000	Billy Browne	News; Call	9.00
9.30	Housewives' Holiday	Our Gal Sunday	Laura Limited	Make Up Mind	Dial 1000	Freddy Martin	Maple Leaf Junction	9.30
9.45	Housewives' Holiday	Memory Book	Composer's Corner	Second Husband	Dial 1000	Freddy Martin	My Living	9.45
10.00	News; Partyline	News; Six For One	Morning Visit	Wendy Warren	News; Dial 1000	News; Homemakers	News; Today's Hits	10.00
10.15	Partyline	Six For One	Melodic Sketches	Backstage Wife	Dial 1000	Homemakers	Today's Hits	10.15
10.30	Partyline	On the March	Melodic Sketches	Helen Trent	Dial 1000	Homemakers	Today's Hits	10.30
10.45	Partyline	Light and Bright	Musical Program	News	Dial 1000; News	Homemakers	50-A-Day	10.45
11.00	News; Western Star	News; Quiz	Man and His Music	Road of Life	Katherine Wise	News; Man in House	News; Wally's Mind	11.00
11.15	Sunny Side	Whispering Streets	Man and His Music	Ma Perkins	McBride; Dr. Peale	Man in House	Widder Brown	11.15
11.30	Sunny Side	Telequis	Man and His Music	Dr. Malone	Strike It Rich	Show Time	Perry Mason	11.30
11.45	Young Widder	Telequis		Guiding Light	Strike It Rich	Show Time	Guiding Light	11.45
12.00	News; Parade	News; Weather	Man and His Music	Mrs. Burton	Phrase That Pays	News; Melodies	News	12.00
12.15	Hit Parade	Matinee	News; Showcase	Perry Mason	One Man's Family	Kiddies Karnival	Rhythm Pals	12.15
12.30	News; Sports	Sports	Farm Broadcast	Nora Drake	Second Chance	Kiddies Karnival	Rhythm Pals	12.30
12.45	Hit Parade	Matinee	News; Weather	Aunt Mary	News	News; Around Home	Rhythm Pals	12.45
1.00	News; Taylor Show	News; Quiz	Afternoon Concert	News	Checkerboard; News	House of Music	News; Day Dreams	1.00
1.15	Doug Taylor Show	Cass County Boys	Afternoon Concert	Cecil Solly	News	House of Music	Ma Perkins	1.15
1.30	Doug Taylor Show	It's My Living	Afternoon Concert	House Party	Claude Raines	House of Music	Road of Life	1.30
1.45	Doug Taylor Show	On Stage	Afternoon Concert	House Party	Fibber McGee	News; Music	Helen Trent	1.45
2.00	News; Taylor Show	Six For One	Afternoon Concert	Arthur Godfrey	Right to Happiness	Take It Easy	Red, White and Blue	2.00
2.15	Doug Taylor Show	Six For One	Afternoon Concert	Arthur Godfrey	Stella Dallas	Take It Easy	Red, White and Blue	2.15
2.30	Eddie Cantor	Music in Harmony	Matinee	Arthur Godfrey	Widder Brown	Take It Easy	To Be Announced	2.30
2.45	Eddie Cantor	Three Suns	Matinee	Arthur Godfrey	Pepper Young	Take It Easy	Our Gal Sunday	2.45
3.00	News; Malahat	Calling Island	Matinee	Arthur Godfrey	Woman in House	Take It Easy	News; Music	3.00
3.15	Man on Malahat	Calling Island	Matinee	Arthur Godfrey	Lorenzo Jones	Take It Easy	Four Out of Five	3.15
3.30	Man on Malahat	Calling Island	Favorites	Ruth Ashton	Pauline Frederick	Whispering Streets	Four Out of Five	3.30
3.45	Man on Malahat	Calling Island	Today's Music	Ashton; KIRO Prnts.	Vanity Fair	Music	Four Out of Five	3.45
4.00	News; Malahat	Meet the Navy	Today's Music	Time Out	Wonderful City	News; Teens	News; Star Time	4.00
4.15	Man on Malahat	Meet the Navy	Today's Music	Time Out	Wonderful City	Theme For Teens	Star Time	4.15
4.30	Kiddie Kapers	Fred's Clubhouse	Prairie Picture	News; Time Out	Turn Back Clock	Theme For Teens	Star Time	4.30
4.45	Kiddie Kapers	Fred's Clubhouse	Mystery	Protective League	Turn Back Clock	Easy Listening	Star Time	4.45
5.00	News; Sheriff	News; Hit Parade	Lennicks	Protective League	Dan'l Boone; Special	Easy Listening	News; Travel	5.00
5.15	The Sheriff	Hit Parade	Lennicks; Jamboree	Housewives Inc.	Commuters Special	Easy Listening	Little Travel Music	5.15
5.30	News; Sheriff	Tennessee Ernie	Traffic Jamboree	Housewives Inc.	Lone Ranger	Easy Listening	Ballroom	5.30
5.45	The Sheriff	News; Sports	News; Comment.	Nichols	Lone Ranger	Easy Listening	Ballroom	5.45

28X MISCELLANEOUS FOR SALE

EATON'S
Trade-In Department
636 Broughton St.

Furniture
1 Green Daveno 30.00
3-Piece Wooden Kitchen set 8.00
1 High Boy China Cabinet (walnut) 65.00
3 only 2-Piece Chesterfields (warehouse soiled), each 98.00
1 Foam Rubber 4'6" Mattress 39.00
1 2-Piece Daveno 159.00
1 Writing Desk 15.00
5-Piece Chrome Kitchen Set 20.00
10 Bed Springs, each 5.00 to 16.95

Refrigerators
1 Servel Electrolux 160.00
1 Beach 45.00
1 Servel Kerosene 150.00
1 Servel Gas 100.00
1 Astral 29.00
2 Ice Boxes, each 10.00

Washers
1 Apartment 25.00
1 ABC Heavy Duty 15.00
1 Beatty Copper Tub 10.00
1 Maytag 35.00
1 Viking 119.00
1 Beatty Automatic 169.00
1 Viking 339.00
1 Thor Automatic 100.00

Electric Ranges
1 Acme, three-quarter 150.00
1 Three-Burner Tudhope 50.00
1 Two-Burner Chef Master 60.00
1 Two-Oven Moffat De Luxe 149.00

Miscellaneous Ranges
1 Fawcett Oil 60.00
1 Empire Wood and Coal 30.00
1 Beach Gas 98.00
1 Leader Sawdust 75.00

Radios
1 Viking, three-speed 125.00
1 RCA, single speed 30.00
1 Electrohome, single speed 95.00
1 General Electric Radio 45.00

Pianos
1 Emerson 139.00
1 Baldwin 159.00
1 Smith and Barnes 69.50

Miscellaneous
1 Thor Oil Heater, 45,000 BTU 79.00
1½-h.p. Tractor, with plow 105.00
1 Fairbanks-Morse 2-brush Polisher 39.95
1 Viking Vacuum Cleaner 49.50
1 Monarch Reel Power Mower 74.00
1 Teco Rotor Power Mower 47.00

Major Household Appliances, Furniture, Arriving Daily

Trade-In Department
636 Broughton Street
Opposite the Coach Lines Depot
T. EATON CO.
CANADA LIMITED

Mc and Mc
Lawn Mower
Special
$2.00
TRADE-IN
FOR YOUR OLD MOWER
ON THE ALL NEW
VICEROY
LAWN MOWER
RUBBER TIRES
5 14" BLADES
EASILY ADJUSTED FOR HEAVY OR LIGHT CUTTING
Regular price $13.25
Less your trade-in ..$2.00
YOU PAY ONLY
$11.25
FREE DELIVERY IN VICTORIA

CHINA DEPARTMENT
"Of Interest to Visitors"
"NESTOR VELLUM"—A fine English porcelain breakfast set of 20 pieces, in three attractive, modern designs to choose from. Complete $6.95
"MYOTT"—English China 40-piece set, hand-painted pattern. A delightfully different set which would grace any table. Complete set, three patterns $17.95
"FRANCISCAN MONKS"—As featured in "Better Homes" magazine. Cream and sugar jugs, each $2.75
Salt, pepper, mustard pots $1.50
COMPLETE SELECTION OF ENGLISH CHINA, SWEDISH GLASSWARE, FIGURINES, POTTERY. U.S. FUNDS ACCEPTED
SHOP FIRST AT
Mc and Mc
1400 GOVERNMENT ST. 4-1111

REMODELING?
LET US SURVEY YOUR PLUMBING AND HEATING NEEDS. NO COST OR OBLIGATION.
CONSULT US RE N.H.A. HOME IMPROVEMENT LOAN
C. J. McDOWELL
Plumbing & Heating Ltd.
1000 DOUGLAS
Phone 3-4138

THE COHOE ARE RUNNING!
REELS ARE SINGING
Be sure you have the right tackle and lures to get your share.
Interesting and expert advice plus
A complete stock of Salt Chuck Fishing Tackle at
DICKINSON & DUNN
Arena Way. Back of The Bay

29 WANTED MISCELLANEOUS

WANTED, LOVE-SEAT; SINGLE hide-a-bed. Will pay cash. Box 215 Victoria Press.

ISLAND JUNK. BEER BOTTLES, etc., bought. Phone 3-0343. We call.

USED FURNITURE, TRUNKS. Best deal. Reliable Furniture, 3-6714.

TO SELL GOOD BOOKS CALL 2-1427. Haunted Bookshop, 845 Fort.

WANTED — USED FURNITURE. Holland Bros. & Company, 3-0913.

CARPETORIUM BUYS GOOD USED rugs. 3-2861.

WANTED—PLATFORM SCALES, good condition. 9-2663.

30 SWAPS

WILL TAKE PIANO, REFRIGERATOR, electric range or 12x15 rug, in good condition, or deep freeze as down payment on 1947 Mercury "114" coupe. 4-3455.

31A POULTRY HATCHING EGGS, ETC.

FEBRUARY AND MARCH hatched pullets—Hampshires, Leghorn-Hampshire crosses, and other breeds. Get these for early layers. Write for price list. RUMP & SENDALL LTD. Langley Prairie, B.C.

200 HAMPS AND LEGHORN COCKerels, 10 weeks. Average 2½ lbs. Milk fed. 70c each at the farm. T. Raynbird, Old West Road, Royal Oak. Keat. 35-Q.

WANTED — LIVE FOWL AND roasters, top prices paid, weighed on your place. Phone 8-1182.

BUSINESS BRED CHICKS
Immediate delivery on all popular breeds and crosses. Prices on request.
Bolivar Hatcheries Ltd.
Box 860, New Westminster, B.C.

31C CATTLE

GENTLE JERSEY COW, FRESHens in August, heavy milker. E. Chatwell, Lockside, off Martendale, evenings.

31F DOGS

PURE GOLDEN AMERICAN cocker spaniels for sale; $20, $25. 9-3717.

CAIRN TERRIER PUPPIES. Melita Kennels, 4028 Raymond. 9-2686.

31G CATS

SILVER GREY PART-PERSIAN, spayed cat, available to quiet home. C.P.L., 3-9265 or 4-0932.

LOVELY KITTENS AVAILABLE TO good homes. C.P.L., 4-9692 or 7-2795.

31H RABBITS

BREEDING DOES, BUCK BABY rabbits, cheap for quick sale. 1250 Johnson. 3-2242.

NEW ZEALAND WHITES, REGIStered stock, 50c up. 4-6895.

31X MISCELLANEOUS LIVESTOCK

HAY WANTED, STANDING, ANY amount. 2-4622.

34 HOTELS

BEVERLEY HOTEL
In City Centre. Moderate rates. Transient and permanent guests. Housekeeping rooms. TV in lounge. 724 Yates. Phone 4-0611.

"TWIN CEDARS," 1280 NEWPORT, near Oak Bay beach, suites, day or week. Everything supplied. 3-5411.

THE GLENSHIEL, 606 DOUGLAS. A residential hotel providing every comfort for elderly people. 3-4164.

Ritz Hotel, 710 Fort St.
FURNISHED APARTMENTS AND ROOMS. 3-1021.
Elevator Service. Permanent or Transient

GLEN COURT HOTEL
$8 a week up. Newly decorated. 707 Blanshard Street. Phone 4-2225.

34 A VACATION GUIDE AND SUMMER RESORTS

ISLAND HALL HOTEL
Parksville, V.I., B.C.
The Island's most beautiful wide, white sand beach with warm sea bathing right at our doorstep. The hotel is commodious, hospitable, comfortable. The food is wonderful, cooked as for home by good women cooks. There are suites for families, two bedrooms with bathroom, and rooms with or without private bathroom. All rooms have hot and cold water. On third floor are extra large rooms specially priced for families. There is a new games house with fireplace and snack bar; and for outdoor living there are large patios, barbecue, shuffleboard, etc. Hotel is located right in village and on Island Highway. 10% discount is allowed for holidays of a week or longer until July 1. For reservations phone 46, or write Mrs. Mary Sutherland, Mrs. Eileen Allwood, owners-managers.

COME TO SHAWNIGAN BEACH Hotel this summer. One of V.I.'s largest resorts. Dining room open to public. No table reservations required. Rates from $94.50 week double, including all meals, afternoon tea, use of rowboats, tennis court, mashie golf course. Phone Cobble Hill 48 or write for free booklet.

THE PENDER ISLANDS OFFER new adventures and holiday fun. Fine resorts and cottages within an hour's scenic sail from Swartz Bay. Write for folder to Publicity Committee, Pender Island, B.C.

FULLY MODERN, QUIET
Mount Douglas Auto Court, overlooking beautiful Cordova Bay, ¼ mile past Mount Douglas Park entrance. Reasonable rates. Phone 7-2023.

THREE-ROOM APARTMENT ON Brentwood waterfront by day, week or month. Apply L. G. Thomas, Beach Drive, Brentwood, Keating 17-Y.

ANCHORAGE BOAT HOUSE LTD.
EXCELLENT SALMON FISHING
Power boats and tackle for rent. Brentwood Bay. Phone Keating 156.

MORGAN HOTEL
On the beach. (Under entirely new management). Comfort, cleanliness and service. Qualicum 2481.

GROUSE NEST FOR FINEST meals and accommodation. 18 miles on Sooke basin, R.R. 2, Victoria, Sooke 59-G.

KEDGE ANCHOR — HOLIDAY, residential fishing. Write or phone Sidney 456G.

SUNNY SHORES CAMP FOR beach picnics, picnics, boats, cottages. R.R. 2, Sooke 24-F.

"THE FORT" LODGE
Full details Box 255, Comox V.I., B.C. Phone Courtenay 197.

TILLICUM SEASIDE COTTAGES, Yellow Point Road, R.R. 1, Ladysmith. Phone Nanaimo 787 R-1.

SEAFRONT CABINS, $20 WEEK. Glenairly, East Sooke. Phone 9-X.

THE CHALET AT DEEP COVE
Seaside Resort Hotel, Sidney 82-F.

STRATHCONA LODGE
SHAWNIGAN LAKE, V.I.
Choice accommodation still available. Finest foods. Write or phone Cobble Hill 50.

34B COTTAGES and CAMPSITES

PARKSVILLE, FULLY EQUIPPED house trailer. 3-4701.

35 BOARD AND ROOM

LARGE ROOMS WITH BOARD IN private home, furnished or unfurnished. 1015 Joan Crescent.

BOARD AND ROOM FOR ONE OR two men, private home, TV. Phone 2-7990.

EXCELLENT ROOM AND BOARD for young gentlemen with private family. Good location. 4-5529.

HIGHLAND REST HOME, vacancy for elderly person. 2-9353.

CRAIGMYLE, 1037 CRAIGDARroch. Hot and cold water. 4-0031.

EXCELLENT ROOM AND BOARD, men. 1120 McClure after 4 p.m.

BOARD AND ROOM WITH HOME privileges, men only. 2-6355.

36 ROOM AND BOARD WANTED

BANK CLERK WISHES ROOM and board in Oak Bay district. 2-5945.

37 ROOMS TO RENT FURNISHED

TOURISTS. LARGE, BRIGHT, comfortable room, twin beds, near beach, bus. Breakfast if desired. 3-0968. 117 Wildwood.

SINGLE HOUSEKEEPING ROOM, private entrance, close to Jubilee Hospital and Normal School. Phone 2-5282.

CLEAN ROOM, LINEN, CLOSE IN, 2-7564. 1142 North Park, after 4.30.

SLEEPING ROOM, MEALS OPtional. James Bay. 4-3731.

38 HOUSEKEEPING ROOMS TO RENT FURNISHED

FULLY FURNISHED, LIGHT housekeeping rooms available shortly, without bath, $7 weekly. Large, bright, outside room with private bath, $11 weekly. Scott Apartments, 2-1221.

ATTRACTIVE, LARGE BED-SITting room on ground floor, kitchen facilities. Business person only. Fairfield area, walking distance to town. 4-2582.

CLEAN, BRIGHT ROOM, GAS hot plate, close to town, linen and dishes provided, $20 a month. 329 Huntington Place, 3-3298.

TWO ROOMS AND KITCHENETTE, refrigerator and electric stove. Adults. Close to bus. Phone 4-8719.

CLEAN, BRIGHT, LIGHT HOUSEkeeping room, central, Windsor Hotel, 4-0221.

ONE LARGE ROOM, ALL FOUND, bus at door, Moss Street, $28 per month. 3-9567.

TOURISTS HOUSEKEEPING room for couple. 828 Courtney St. 4-0036.

2 FURNISHED HOUSEKEEPING rooms. 2646 Wark St. Working couple.

FAIRFIELD, HALF BLOCK PARK, stores; suit one or two; five weeks or less. 3-8374.

FURNISHED LIGHT HOUSEKEEPing room, 3-5025, 303 Vancouver.

FURNISHED LARGE HOUSEKEEPing room, children welcome. 4-9457.

BASEMENT SUITE, TWO ROOMS, toilet, close in, $32. 4-5750. Girl only.

ONE ROOM AND KITCHENETTE, suit business person. 3-6741.

40 FLATS AND APARTMENTS TO RENT, FURNISHED

WHEN CHANGING YOUR ADdress, be sure to arrange for uninterrupted delivery of your Victoria Daily Times by telephoning 2-3131 Circulation Department.

FURNISHED BACHELOR APARTment, new block by Kitsilano Beach, Vancouver, for August. BA 2488. Suite 5, 2405 Cornwall, Vancouver.

BED-SITTING ROOM WITH FIREplace, kitchen has electric stove and refrigerator, private bath; partially furnished. Available August 1, $65. 2-4079.

LARGE LIVING ROOM, NICE BEDroom and kitchen. Three-piece bathroom. Third floor, very nice view. Available August 1. 1655 Oak Bay Avenue, phone 3-5367.

AUTO-COURT DOUBLE UNITS furnished, light, heat and hot water permanent rental, children accepted, $60 to $70 a month. 2-4674.

AT THE BEAUTIFUL CLIVE Apartments, tourist accommodation until September 1. Daily, weekly rates. 3-9237.

TWO ROOMS, ADULTS ONLY, 623 Queens Avenue, $35. Walter B. Revercomb, 4-5942.

TWO-ROOM BASEMENT SUITE, toilet, use of refrigerator, phone, washer, $40. Central. 2-9449.

CLEAN, PRIVATE, MAIN FLOOR bachelor apartment. No children. 2-1683.

LARGE DOWNSTAIR ROOM, close to C.P.R. docks. Apply 218 Cross Street.

SELF-CONTAINED THREE-ROOM apartment. Phone 2-0629.

THREE-ROOM SUITE, NEAR JUBILee. 2335 Howard Street.

40A FLATS AND APARTMENTS TO RENT, UNFURNISHED

BEACH DRIVE. TWO-BEDROOM suite in new de luxe apartment house. Adults $110
Cadboro Bay Road. Walking distance Jubilee Hospital, 2 one-bedroom suites $67.50
Fort Street. High location, modern apartment, one-bedroom suite. Adults $95
Near Beacon Hill Park and Cook Street. Bachelor suite, most attractive $57.50
Near Parliament Buildings. Small suite, shared bathroom. Available August 1 ..... $32
Upper duplex, Fairfield. Two bedrooms, utilities extra $70
Ground-floor suite, View Street. Bedroom, living room, kitchen and bathroom, electric refrigerator and stove, laundry facilities. Car port available $78.50
Landlords and tenants are invited to use our Rental and Collection Dept. Contact Mr. Collins, 3-9843.
FRASER BISCOE, 576 YATES.

CLYDE APARTMENTS
1970 Fort Street
Just Completed
Modern one and two-bedroom suites, hardwood floors, large rooms, ample closet space, electric range, fridge, laundry room, garage available. Rent $80 and $90.
H. A. HUMBER, LTD.
1220 Broad Street 2-9161

THREE-ROOM SUITE. COMFORTable, walking distance to town. Good surroundings, refrigerator, electric stove. Suitable for business couple. This is like a home and apartment. Rent $60. For appointment phone 3-6469 or 4-4534.

MORAINE APARTMENTS — SPAcious two-bedroom suite available now. One year lease. $91 per month.
Contact Rental Dept.
KER & STEPHENSON, LIMITED
4-4127

3498 LOVATT, THREE-ROOM suite, heated, electric stove and refrigerator. Available immediately. One child considered. Rent $65. Phone 2-1332.

GROUND-FLOOR, THREE-ROOM suite near Beacon Hill Park; hardwood floors throughout; spotless condition and available now or Aug. 1. HAGAR & SWAYNE LIMITED, 4-0531.

NEAR JUBILEE HOSPITAL, SPAcious three-room suite with wall-to-wall carpet. Newly decorated throughout. Laundry facilities and storage. Rent $80 per month, to adults only. Hagar & Swayne Ltd., 4-0531.

$62.50 — FAIRFIELD, AVAILABLE now. Large, warm, ground-floor suite in quiet block near shops and park. Cabinet kitchen, gas range and Venetian blinds. Adults. Apply Suite 6, Stanley Apts., 340 Linden, 2-1838.

NEW, MODERN THREE-ROOMED self-contained suites; electric refrigerator and range; heated. Rents, $62, $65 and $70. Phone 4-1843 or 9-1198. Broadlane Apts., 1322 Broad Street.

FAIRFIELD DISTRICT — UPstairs, two bedrooms, living room, bathroom, kitchenette, gas range, laundry facilities, heat, hot water. One child considered. $75. 4-2676.

WHEN CHANGING YOUR ADdress, be sure to arrange for uninterrupted delivery of your Victoria Daily Times by telephoning 2-3131 Circulation Department.

SUITE ON ROCKLAND AVENUE, one bedroom, outside balcony, marvellous view from windows. Available August 1. Phone 3-6616 or 2-1034.

FAIRFIELD—QUIET, TWO-ROOM suite, near park, stores, bus, gas stove, refrigerator, hot-water Oil-O-Matic heat, $55; furnished, $60. 2-4728.

CLEAN, BRIGHT THREE-ROOM self-contained suite. Heated. Ground floor. Non-drinkers only. $50. Acorn Apts., 845 Princess. No children.

BACHELOR SUITES, SELF-CONtained; $55, $60. 1306 Yates, Suite 5.

40A FLATS AND APARTMENTS TO RENT, UNFURNISHED

STORE AND ADJOINING SUITE, choice commercial location. Oak Bay. Available immediately. Northwestern Securities Ltd. 4-8054.

DE LUXE BACHELOR-TYPE suite, ground floor, near Empress Hotel, Parliament. Thunderbird Apartments. 4-0632.

FAIRFIELD — 2-BEDROOM SELF-contained flat. Automatic oil heat, gas range, private entrance, garage. Adults. Phone 3-5637.

IN VICTORIA WEST, ELECTRIcally heated three-room suite. Electric stove provided. $58.50. Apply, 410 Wilson Street.

ULTRA-MODERN, "CARMEL" 1041 Oliphant, five-roomed apartment, near park, sea. Adults. $95. 7-2205.

THREE-ROOM SUITE, ELECTRIC stove and refrigerator. Adults. 1029 Linden. 2-6617.

UPPER 3-ROOM FLAT, CLOSE IN on quiet street, $42.50 per month. Call Canada Trust Co., 2-8111.

DE LUXE TWO-BEDROOM OIL-heated apartment for September 1. Electric kitchen. Central. 4-0339.

THREE-ROOM SELF-CONTAINED upstairs suite. Near park and sea. Adults. 2-4309.

SELF-CONTAINED BACHELOR suite and three-room suite. 634 Michigan.

NEW SUITE, ELECTRIC STOVE, Automatic washer. Garage available. 7-3053.

UNFURNISHED 4-ROOM SUITE. Refrigerator and stove. 147 St. Andrews.

41 FLATS AND APARTMENTS WANTED, FURNISHED

WANTED IMMEDIATELY—SMALL self-contained furnished apartment. No children. 2-5018.

QUIET COUPLE WITH BABY urgently require warm suite or house. September. 2-2684.

41A FLATS AND APARTMENTS WANTED, UNFURNISHED

ONE OR TWO BEDROOMS IN nice conversion. Ground floor, fireplace and garage. Rockland area preferred. 4-8485 evenings.

42 HOUSES TO RENT FURNISHED

NEAR JUBILEE HOSPITAL—NEW bungalow of four rooms and utility. Garage and patio. Fully and well furnished. Well stocked vegetable garden. Available August 1 for six months. $100 month. P. R. Brown & Sons Ltd., 1112 Broad St. Phone 4-7171.

WHEN CHANGING YOUR ADdress, be sure to arrange for uninterrupted delivery of your Victoria Daily Times by telephoning 2-3131 Circulation Department.

WANTED TO RENT
5 OR 6-ROOM HOME IN GOOD DISTRICT FOR 4 MONTHS PERIOD. GOOD TENANTS. $100 PER MONTH.
LINDSAY ALEXANDER, 2-5040

Rithet Consolidated
706 FORT ST. 2-4251

42A HOUSES TO RENT, UNFURNISHED

GLEN LAKE WATERFRONT — Two bedrooms, kitchen, living room and bathroom with shower. $50 per month. Only permanent tenants need apply. 4-5442, before 5 p.m., or 8-3307, after 6 p.m.

WHEN CHANGING YOUR ADdress, be sure to arrange for uninterrupted delivery of your Victoria Daily Times by telephoning 2-3131 Circulation Department.

SIX-ROOM BUNGALOW HILLSIDE district, vacant July 1. Three bedrooms, no children, rent $87.50. Phone 4-9305. Financial Survey Ltd., 1324 Government Street.

FIVE ROOMS AND BATH, GROUND floor duplex, close in for business couple, $75. Phone 4-8364 mornings only.

ONE-BEDROOM DUPLEX, $75.00 per month. 1312 Haultain Street. Brown Bros. Agencies Ltd., 1125 Blanshard Street. 3-1183 or 3-1184.

2-BEDROOM HOUSE. CHILDREN welcome. Near schools. $75 month. 2-5463.

LOVELY TWO-BEDROOM DUplex. August 1 $80 per month. One year lease. 2547 Cedar Hill.

FIVE-ROOM FAIRFIELD HOME, $70 monthly. Jack Le Boutillier at Victoria Realty Ltd., 2-9145.

FULLY MODERN THREE-ROOM cottage, newly decorated. Available August 1; suit elderly couple. 9-2858.

42 B HOUSES TO RENT FURNISHED or UNFURNISHED

JEEVES BROS. MOVING, STORage. Local, long distance. 3-9832.

43A HOUSES WANTED TO RENT, UNFURNISHED

SAVE MONEY. WE SEND YOU tenants without charge. 2-3544.

44 HALLS, STORES and OFFICES TO RENT

OFFICES, TWO ROOMS OR FOUR rooms. Heat, light and water. Reasonable. Also one room. Miller Building, 1006 Government Street. 4-4651.

44 HALLS, STORES and OFFICES TO RENT

TWO STORES AND OFFICES FOR rent, 660 and 664 Discovery Street. Apply Model Sheet Metal.

STORE, 2245 GOVERNMENT, $35. Walter B. Revercomb, 4-5942.

COOK AT FORT — STORE WITH living quarters. $75. 2-3380.

47 CARS FOR SALE

MIDTOWN AUTO SALES LTD.
837 Yates Street 2-2241
52 Cadillac convertible $3,995
52 Chev. sedan, radio, heater, $1,245
51 Chev. ½-ton pickup $795
50 Meteor Fordor sedan $1,095
49 Chev. sedan $845
46 Ford sedan $450
47 Monarch 5-pass. coupe $495
51 Austin A-40 ..... $595
51 Hillman $495
48 Austin $395
Several Older Ones to Choose From See Earl or Norm
Open 9 a.m.-9 p.m. We trade up or down

ESQUIMALT SERVICE
Cor. Admirals and Esquimalt Roads
These aren't gifts but the best cars you can buy with a guarantee.
1954 Ford 2-door. Radio, heater, as new $1,995
1951 Kaiser sedan, radio, heater, new tires, immaculate $1,275
1954 Austin convertible, radio, heater, etc. $1,275
1952 Oldsmobile "88" Hydramatic $1,845
Cars Wanted, Cash or Consign

CORONATION MOTORS LTD.
'55 Hillman de luxe demonstrator, $1,650. '54 Ford Customline 4-door. Low mileage, $2,250. '53 Ford Customline 2-door, $1,695. '52 Meteor Customline 2-door, continental kit, automatic transmission, $1,495. '53 Hillman de luxe, $1,095. '52 Hillman de luxe, $945.
Phone 2-6313 or 3-4023

NO DOWN PAYMENT
$11 monthly—1938 Chrysler $140
$20 monthly—1941 Chrysler $265
$28 monthly—1947 Austin $365
$35 monthly—1947 Chrysler $665
$36 monthly—1950 Ford $685
$43 Monthly—1951 Oxford $845
$47 monthly—1949 Dodge $885
ART'S CAR SALES
Burnside and Harriet 3-8302

1949 HILLMAN SEDAN, OVER $200 spent on it. New rings, valve job, fuel pump, new bonded brake bands and brake system overhauled, custom seat covers, heater, defroster fan, new tie-rod ends, etc. You might find one cheaper, but how much will you have to spend on it? Price $545. Apply 529 Cook St., Suite 10. Phone 3-0931.

OIL DOESN'T WEAR OUT OR "break down"! It merely collects impurities which are completely removed by re-refining. Van-Isle Refined Motor Oil costs you only 75c per gallon in 5-gallon lots, or 85c for one gallon. Champion Distributors, 921 Mason. (Behind Gladwell Motors.)

1953 DODGE REGENT 4-DOOR. Overdrive, radio, heater and seat covers. A one-driver car, perfect condition. Mileage only 15,000. May be seen at 351 Anson Street, Work Point Barracks. No dealers, please.

1954 METEOR NIAGARA DE LUXE. Automatic transmission, Mercury heater and air conditioner, tinted glass, turn indicators, etc. Top condition. Bargain for quick sale. Phone 2-6366.

1941 CHEVROLET SEDAN, TWO-year-old, engine just overhauled, new battery, clutch and three new tires. Closest reasonable offer to $300. Terms acceptable. Sidney 428-G.

1951 MONARCH, FULLY EQUIPPED, in perfect condition, ideal family car. Low down payment, terms can be arranged. 7-2449.

1948 FORD DE LUXE, GOOD CONdition, low mileage. Best offer secures. 1826 Belmont Avenue, 3-2366.

SPECIAL
1947 Dodge ½-ton pickup. $495. Chet Dowman, Service Garage, 724 Johnson. 3-1411; evenings 4-3443.

1954 CHEVROLET SEDAN, LIKE new; $1,765. Trade and terms. Art's Car Sales, Burnside and Harriet 3-8302.

1952 CADILLAC FLEETWOOD sedan. Power equipment, radio, heater, immaculate condition. Will trade. 3-2177.

BARGAIN FOR CASH!
1951 Cadillac Coupe de Ville. Beautiful condition. Fully equipped. Low mileage. $2,795. 4-8485 evenings.

1951 MERCURY CONVERTIBLE, radio, heater, overdrive. Will trade for English car. 2-6111, Local 675, or 1796 Kings Road.

FOR SALE — 1934 FORD COACH. Good rubber, motor in good condition. Best offer takes it. 3-5502 between 9 - 5.30 p.m.

1933 FORD 2-DOOR, 1937 MOTOR. Radio and heater, seat covers and dual pipes. Good body. New tires. 9-3687.

1947 HILLMAN, GOOD CONDItion, $200 or best offer. 49 Regina Ave. between 5 and 8 p.m.

1946 PLYMOUTH SPECIAL DE luxe sedan. New motor. Body good. $695. Phone 3-9279 evenings.

1949 PLYMOUTH CLUB COUPE. Like new condition. Only 17,000 mileage. Phone 3-3990.

LATE 1950 FORD CONVERTIBLE. Near new, low mileage. Owner leaving town. Phone 3-9883.

1946 MONARCH 2-DOOR. HEATer. Good condition, $390. Phone 4-4367.

AUTOMOBILES FINANCED
Low Rates — Long Terms
MILLER & CO. 1006 Government

1952 HILLMAN SEDAN — $850 OR nearest offer. Leaving for U.S.A. 2-2388.

1949 METEOR CUSTOM SEDAN—Heater. Excellent motor. $775. Will take trade. 1028 Princess. 4-3763.

BARGAIN
1949 Meteor four-door sedan, $695. 4-8485, evenings.

47 CARS FOR SALE

DODGE ¾-TON PANEL TRUCK. Old model. Good condition. Sell or trade. 3-9502.

1946 CHEVROLET SEDAN, $450. Will accept trade, and cash. 534 David Street.

MORRIS MINOR, 1952, 18,000 miles. In good shape, $675. 3-6723 or Olympic Garage.

1951 CHEVROLET DE LUXE 4-door sedan, perfect condition, $1,125. 2-0382.

1939 FORD 2-DOOR, $135. PHONE 2-0470.

1937 HUDSON — $50 OR BEST offer. 4-6087.

1950 CHEV. REASONABLE. WILL take old pickup. 1368 Hillside.

1952 CHEVROLET 4-DOOR SEDAN with heater, best offer. 4-9263.

1952 CHEVROLET SEDAN—VERY low mileage, $1,250. 3-3681.

MORE FOR YOUR MONEY

1952 Plymouth Sedan
De luxe model. Beautifully-kept low-mileage car.
$1399

1954 Ford Custom Sedan
Automatic transmission, in new car condition.
$2292

1951 De Soto Sedan
A luxurious model and driven only 23,000 miles.
$1555

1952 Packard Sedan
Automatic transmission top shape throughout.
$2295

1950 Monarch Sedan
Smart, light grey with gold top. Fully guaranteed.
$1171

1951 Mercury Sedan
Motor overhauled in our own shop. Priced to sell.
$1191

1952 Morris Minor Coach
Finished in light blue. Runs like a watch.
$666

GLADWELL'S DRIVE-IN MARKET
Pandora 4-7911
at Quadra 2-2111
OPEN EVENINGS!

$595
Full Price, Trades, Terms Your Choice
'47 OLDS SEDANETTE. Custom radio.
'47 MERCURY SEDAN. Nice condition.
'48 FORD SEDAN. One careful owner.
'51 AUSTIN SEDAN.
'48 FORD PANEL ½-TON.

$695
'48 CHEV. SEDAN. Family car.
'48 MERCURY SEDAN.
'51 MERCURY 1-TON PICKUP.

$1095
'50 OLDS SEDAN. Hydramatic.
'50 CHEV. SEDAN. Radio, heater. Exceptional.
'53 HILLMAN SEDAN.
'51 CHEV. SEDAN DELIVERY.
'51 M.G. TD MIDGET.

951 YATES
SPEEDWAY MOTORS LTD.
USED CARS 4-3524

47 CARS FOR SALE

OLSON'S DRIVE-IN SUPER MARKET
PROTECT YOU WITH A 1-YEAR WRITTEN GUARANTEE

1954 VAUXHALL 6-CYLINDER SEDAN. An outstanding car with radio and air-conditioner $1699
1953 PLYMOUTH SEDAN. The Belvedere model. A one-owner Beauty $1799
1953 CHRYSLER WINDSOR. Power steering, custom radio, air-conditioner, two-tone $2399
1952 PLYMOUTH SEDAN. Ideal family sedan. Top quality $1499
1951 PLYMOUTH SEDAN. Two-tone beauty. Excellent throughout $1299

The Above Cars Covered by 1-Year Written Guarantees

TRUCK DEPT.
INSPECT OUR TRUCK DISPLAY MODELS FROM 1948 to 1954
PRICES FROM $349 TO $1499

HOME PHONES
Morris Grossman, 3-0302
Les Starling, 3-1090
Erling Olson, 3-9953
George Davis, 2-1171
Alex Olson, 4-5380
Mac MacKay, 2-4792

You'll never regret the deal you get at
OLSON'S Drive-In Super Market
Open Till 9.30 p.m.
1036 YATES 4-1147

2 STATION WAGONS
AUSTIN STATION WAGON—Roomy, economical. In good shape $595
FORD THAMES STATION WAGON—Run 15,000 miles. A real buy $595
MASTERS MOTOR CO. LTD.
WILLYS & AUSTIN DEALER
815 VIEW PHONE 3-3541

Low-Priced Cars
'53 STUDEBAKER LOW-BOY
'52 CONSUL
'51 PONTIAC 5-PASS. COUPE
'50 PREFECT
'47 CHRYSLER 5-PASS. COUPE
'47 PONTIAC SEDAN
'41 PONTIAC COACH
'38 FORD
MOONEY & SONS
International Truck Dealer
938 Fort St. Open to 8 p.m. 3-4177

47 CARS FOR SALE

WILSON MOTORS
AT WHOLESALE
Victoria's Best Choice at Historic New Low Prices!

54 Oldsmobile Sedan, "98," Hydramatic, radio, heater $3333
54 Oldsmobile sedan, "88" Super, Hydramatic, radio, heater $3072
51 Cadillac sedan, Hydramatic, radio, heater $2666
54 Chrysler sedan, Windsor, radio, heater $2667
51 Cadillac sedan, 62, Hydramatic, power windows, radio, heater $2768
54 Chrysler sedan, Windsor, radio, heater $2764
53 Oldsmobile sedan, heater $1999
53 Oldsmobile sedan, heater $1999
54 Chevrolet sedan, deluxe, radio, heater $1854
52 Oldsmobile sedan, "88", Hydramatic, radio, heater $1899
54 Chevrolet sedan, deluxe, heater $1867
52 Oldsmobile sedan, hydramatic, radio, heater $1888
54 Chevrolet sedan deluxe, heater $1779

30-Day Exchange
6-Month Warranty
Every Car Now Priced at LESS THAN WHOLESALE

54 Chevrolet sedan, heater $1584
54 Chevrolet sedan, heater $1569
54 Zephyr sedan, heater $1497
53 Chevrolet sedan, heater $1598
53 Chevrolet Sedan, radio heater $1537
53 Chevrolet 2-door, radio, heater $1593
53 Plymouth, sedan, heater $1488
53 Meteor sedan, Custom, radio, heater $1472
51 Buick sedan, heater $1391
53 Zephyr sedan, radio, heater $1392
54 Hillman sedan, heater $1333
53 Austin convertible, A-40, heater $1395
51 Dodge Coronet sedan, heater $1197
50 Mercury sedan, radio, heater $1071
50 Olds. 2-door deluxe, hydramatic, radio, heater $1093
52 Chevrolet 2-door, heater $1099
51 Pontiac 2-door, heater $1191
53 Consul sedan, heater $1133
51 Chevrolet sedan de luxe heater $1066
53 Vanguard Sedan. Radio and heater $1172
51 Chev. Coupe, heater $1141
50 Chrysler coupe, heater $1099
53 Hillman sedan, heater $1073

OPEN NIGHTS TILL ? ? ? ?

53 Vauxhall sedan, 4-cyl., heater $1099
52 Vanguard sedan, heater $897
50 Chevrolet sedan, heater $899
50 Dodge sedan, heater $891
50 Chevrolet 2-door, heater $827
49 Chevrolet 2-door, heater $888
52 Henry J sedan, heater $888
49 Chevrolet sedan, Deluxe, heater $887
52 Austin A-40, Somerset, heater $899
49 Chevrolet 2-door, heater $833
52 Vanguard Estate Wagon $791
50 Chevrolet 2-door, heater $799

NO MONTHLY PAYMENTS TILL SEPTEMBER

52 Hillman sedan, heater $799
50 Ford sedan, heater $777
49 Ford sedan, heater $694
48 Chevrolet Aero sedan, Deluxe, heater $727
48 Chevrolet 2-door, heater $692
48 Chevrolet sedan, heater $642
48 Dodge sedan, heater $689
50 Hillman sedan, heater $488
50 Hillman sedan, heater $481
51 Austin sedan, A-40, heater $599
46 Plymouth sedan, heater $589
47 Monarch station wagon, heater $592
47 Chevrolet 2-door, heater $592
52 Morris Minor, heater $499
47 Plymouth sedan, heater $499
51 Morris convertible, heater $494
50 Morris Minor, heater $453
48 Austin sedan A-40, heater $349
47 Hudson sedan, heater $299
42 Dodge coupe, heater $265
39 Dodge sedan, heater $124

Victoria's Busiest Dealer
Wilson Motors
Chev - Olds - Cadillac
YATES at QUADRA
3-1108

47 CARS FOR SALE

AT NATIONAL IT COSTS LESS TO BUY
NEARLY NEW 1955 FORDS—MONARCHS ENGLISH CARS AT BIG REDUCTIONS
SAVE UP TO $600

1955 MONARCH LUCERNE 4-DOOR. Fully equipped. New $4,345. NOW $3595
1955 MONARCH HARDTOP LUCERNE. Every conceivable extra. New $4,250. NOW $3500
1955 FORD FAIRLANE 4-DOOR. Fordomatic, tu-tone and loads of other extras. New $3,320. NOW $2820
1955 FORD CUSTOM 4-DOOR. Fordomatic and many more extras. New $2,946. NOW $2450

USED CARS AT LOW LOW PRICES

1954 FORD CUSTOM 4-DOOR. Fordomatic, air conditioner, seat covers, signals, one owner. Save $300. NOW $2095
1953 ZEPHYR 4-DOOR. Heater $1495
1953 FORD CUSTOM FOUR-DOOR. Heater $1695
1953 CHEVROLET 2-DOOR. Heater, seat covers $1445
1953 FORD VICTORIA. Radio, heater, Fordomatic, seat covers, signals. Save $300. NOW $2095
1952 BUICK CONVERTIBLE. Radio, heater, automatic. Like new. Save $300. NOW $2295
1951 CADILLAC COUPE DE VILLE. Fully equipped. Save $300. NOW $2895
1951 DODGE SEDAN. Heater $1045
1951 TRIUMPH 4-DOOR. Heater $595
1950 MERCURY SEDAN. Heater, overdrive. Save $300. NOW $1095
1949 OLDSMOBILE SEDAN. Radio, heater $1095
1941 BUICK SEDAN. Radio, heater $495
1948 MERCURY TWO-DOOR. Heater $645
1939 BUICK SEDAN $195

TOP PRICES FOR TRADES
NO PAYMENTS TILL SEPT. 1

JULY TRUCK CLEARANCE
1942 FORD PICKUP $195
1948 FORD ONE-TON, good condition $695
1949 FORD PANEL $695
1948 MERCURY PICKUP, new motor and tires $695
1947 DODGE PANEL $350
1947 DODGE ½-TON. Only $395

YOU GET CUSTOMER PROTECTION
Free Road and Tow Service
Personal Accident Benefits
Life Insurance on Your Loan
Emergency Travel Credit Card
Plus the Usual Insurance Coverage

PLENTY OF PARKING COME IN TODAY

BE SURE TO GET IN ON $ $ $ SAVING CLEARANCE

NATIONAL MOTORS
848 YATES
4-8174
OUR SALESMEN ARE BONDED
LARGEST USED CAR LOT ON VANCOUVER ISLAND
OPEN EVENINGS

47 CARS FOR SALE

EMPRESS MOTORS

One-Owner Cars on Fort St. Lot

55 PLYMOUTH SEDAN. Radio heater, white walls. Driven only 5,000 miles $2395
54 PONTIAC 2-DOOR DE LUXE SEDAN. Heater. New condition, 8,000 miles. A real beauty $2100
54 PONTIAC PATHFINDER SEDAN. Heater $1895
53 BUICK SPECIAL SEDAN. Radio, heater. Driven only 16,000 miles $2395
53 CHEV. DE LUXE SEDAN. Powerglide, heater $1695
53 PLYMOUTH SEDAN. Heater $1550
53 PONTIAC LAURENTIAN SEDAN, tu-tone blue, 5 new tubeless tires $1795
54 PONTIAC TUDOR SEDAN. Special trim, tu-tone blue $2100
51 BUICK SEDAN. Metallic blue, new tires $1595
53 MONARCH SEDAN. Automatic transmission, radio and heater $2350
51 BUICK ROADMASTER, Dynaflow, radio, heater, light green, whitewall tires $1999
54 METEOR RANCH WAGON. Radio, heater $2350
53 FORD SEDAN. Radio, heater, light blue $1450
53 BUICK SEDAN. Dynaflow, radio, heater, tu-tone, red-ivory $2495
54 PONTIAC PATHFINDER SEDAN. Blue $1850

LOW COST TOP VALUE

Take Your Pick $898

51 METEOR COUPE. Radio, heater $898
50 STUDEBAKER STARLITE COUPE. Radio, heater $898
49 CHEV. 5-PASS. COUPE. Heater $898
49 CHEV. SEDAN. Heater $898
49 PLYMOUTH SEDAN. Heater $898
49 CHEV. 2-DOOR SEDAN. Heater $898
49 PONTIAC 2-DOOR SEDAN. Heater $898
52 AUSTIN A70 SEDAN. A roomy car $898

A GOOD DEAL AND A GOOD DEAL MORE

48 CHEV. SEDAN. Heater $695
47 PONTIAC 5-PASS. COUPE. Heater, radio $695
47 CHEV. COUPE. Heater $650
48 DODGE SEDAN. Heater $390
49 FORD SEDAN. Heater $749
50 STUDE. COUPE. Radio, heater $795
41 CHEV. SEDAN. Heater $295

30-DAY EXCHANGE PRIVILEGE
No Payments Till September

English Cars

50 HILLMAN SEDAN. heater $399
50 VANGUARD SEDAN. Heater $390
50 HILLMAN SEDAN. Heater $437
51 AUSTIN SEDAN. Heater $595
51 JAVELIN SEDAN. Top condition. New tires $595
52 HILLMAN SEDAN $795
50 MORRIS MINOR $495
53 CONSUL SEDAN $1267
50 PREFECT SEDAN $395

Many More To Choose From

TRUCKS

52 INTERNATIONAL ½-TON PICKUP $1050
52 CHEV. ½-TON PICKUP $950
50 FORD ½-TON PICKUP $750
47 MERCURY ½-TON PANEL $349
47 PONTIAC SEDAN DELIVERY $495
54 THAMES VAN $550
47 WILLYS STATION WAGON $650

NO PAYMENTS UNTIL SEPTEMBER
30-DAY EXCHANGE PRIVILEGE

A Good Deal and a Good Deal More

EMPRESS MOTORS
900 Fort St.
Thru to View
Phone 2-7121
Open Till 9 P.M.

47 CARS FOR SALE

PLIMLEY'S

POLICY SINCE 1893
HONESTY
INTEGRITY
FAIR DEALS
THE NAME IS YOUR GUARANTEE

In 63 Years So Many Have Bought So Much for so Little Our Resales Grow Bigger Daily You Too Can Be A Satisfied Customer When You Deal at PLIMLEY'S

Victoria Sports Car Drivers
BEST BARGAIN
JAGUAR'S QUALITY CAR
1954 XK120
GUARANTEED NEW-CAR CONDITION THROUGHOUT; mileage only 8,000. Priced to sell immediately. New price $4,500. OUR PRICE $3195

$1395 A 1951 Mercury 4-Door, excellent condition.
$1795 1953 Pontiac Pathfinder 4-Door Sedan, blue, in top condition.
$2045 1954 Meteor 4-Door Sedan, immaculate condition, new-car performance, ready for the road.
1951 Chev Sedan, Powerglide, light green, seat covers, air-conditioner unit. See this car to appreciate it.
1952 Mercury Hardtop, a top-line car, two-tone paint, fully equipped, a new car ready for a used car buyer.
$645 1947 Hudson 4-Door Sedan. "Invest" your money in this car.
$1045 1950 Plymouth Coupe, light green, many motoring miles of pleasure are yours in this spotless car.

Come and Join the AUSTIN SOMERSET JAMBOREE
A WIDE SELECTION OF THESE CARS
1952 TO 1954 ALL PRICED BELOW MARKET VALUE!

$100 in Your Pocket? WE'VE GOT A CAR FOR YOU!
Studebaker • Buick
De Soto Chev

Commercials to Choose From
1947 Ford ½-Ton Pickup, a real working man's unit $505
1951 Studebaker ½-Ton Truck, a smart unit, completely reconditioned. Proven economy in operation $818
1954 Ford Ranch Wagon, ideal unit for work or play $2295

Our Sales Staff are at Your Convenience From 9 a.m. to 9 p.m. Shop Where it's a Pleasure to Buy at

PLIMLEY'S ON YATES
1020 Yates St.
Phone 2-9121

JAMESON'S FOR VALUE
1953 STUDEBAKER Commander Sedan. Automatic transmission $2195
1951 ROVER Sedan. Very low mileage $1295
1953 HILLMAN Sedan $1095
1950 HILLMAN Sedan $595
1949 HILLMAN Sedan $495
1950 STUDEBAKER 2-Door Sedan $995
1948 AUSTIN $395
1940 DODGE Sedan $295
JAMESON MOTORS LTD.
740 BROUGHTON STREET VICTORIA B.C.
4-8353
After hours, phone 2-9997, 9-3252

47 CARS FOR SALE

BUY A WOOD USED CAR AND YOU GET THE BEST

Special Wednesday Only 1033 Yates Street

54 ZEPHYR Sedan. Like new. Heater, radio, low mileage. (Stock 610A) $1795
53 AUSTIN Somerset Sedan, like new, heater (Stock 585A) $1250
49 AUSTIN Sedan, heater (Stock 545B) $550
50 AUSTIN Countryman Station Wagon (Stock 559A) $749
53 AUSTIN Convertible, like new, heater (Stock 18-C) $1350
53 CHEVROLET Tudor, very good, heater (Stock 518-A) $1799
53 CHEVROLET Sedan, first-class, heater. (Stock 607A) $1550
51 DE SOTO Sedan, excellent, fluid drive, heater (Stock 447-A) $1750
51 DODGE Sedan, very good, radio, heater (Stock 560-B) $1395
50 DODGE Custom Five-Passenger Club Coupe, perfect radio, heater (Stock 565-B) $1350
54 ZEPHYR Sedan. Cannot be told from new, 8,000 miles, tutone, radio heater (Stock 530-B) $1825

Your present car will be considered for a down payment. Balance on Easy Budget Plan. No payments until September.

J. M. WOOD MOTORS
DEPENDABLE DODGE - DE SOTO DEALER
1033—1061—1101 Yates
Phone 4-7196
OPEN EVENINGS TILL 9 O'CLOCK

Louis Nelson
"YOUR VANGUARD DEALER SINCE 1948"
810 Johnson St., 3-6113. 827 Pandora

55 VOLKSWAGEN. Only 2,500 miles. Guaranteed new $1495
AUSTIN SOMERSET. Heater, very nice condition $1095
50 FORD COACH. Air conditioner, custom radio. Exceptionally clean and mechanically perfect $995
52 FARGO ½-TON EXPRESS. Heater, beautiful condition $1095
53 VANGUARD. One owner guaranteed $1145
46 PLYMOUTH SEDAN. New paint, 4 new tires, very good running order $645
47 HILLMAN SEDAN $225
37 CHEV. As is, good rubber $60

Come in and See The All New STANDARD MAYFLOWER
FOUR-DOOR SEDAN FULLY EQUIPPED AT THE AMAZINGLY LOW PRICE OF ONLY $1595
UP TO 45 MILES PER GALLON

BRITISH AUTO CENTRE
MORRIS, MG, VANGUARD TRIUMPH
971 Yates 2-8141

AUSTIN "8" Sedan, very clean $350
50 PREFECT Sedan, heater $395
51 AUSTIN A40 Sedan, heater, one owner $695
FORD Pickup in faultless condition. One owner. Complete with wooden top $750

JUST ARRIVED
Britain's newest small car THE STANDARD TEN only $1,595. Complete Test drive one today
LOW-COST MOTORING

47 A TRUCKS AND TRAILERS FOR SALE

TRAILERS FOR SALE—22 FT., 25 ft. and 35 ft.; two bedrooms. Hi-Lo Trailer Sales and Trailer Park, 618 Island Highway, just past Colwood Corner.

BARGAIN, $795
1950 G.M. ½-ton pickup. Good shape. Apply Coca Cola, 35 Erie Street. 4-5414.

FOR SALE — 2 DUMP TRUCKS, cheap. 3475 Quadra, Outdoor Market.

11x7x6 TWO-TON VAN. 8-1023, evenings.

FOR SALE—1949 FORD ½-TON. Apply Ste. No. 1, 2640 Wark Street.

FARGO ¾-TON PICK-UP. $225 OR offer. Phone 8-1158.

47 B PARTS, TIRES and ACCESSORIES

SEAT COVERS—YES WE HAVE them, priced at $4.95 each. Sandy's Auto Wrecking, 1023 View St., phone 3-7521.

RE-REFINED MOTOR OIL. 85c per gallon. Sandys Auto Wrecking, 1023 View Street.

PARTS FOR YOUR CAR — TRY David Street Auto Wreckers. 526 David St 2-9879

VACUUM CLEANER, INDUSTRIAL, heavy duty, as new. 617 Constance Avenue, after 6 p.m.

NEW LOW PRICE, GOODYEAR tires, 600-16, $13.75; 670-15, $14.65; at Gavin Jack, 1317 Quadra, 3-0331.

CLARK'S AUTO PARTS, 3233 Douglas. Used parts for cars and trucks. 3-8041.

VICTORIA WEST WRECKER, 214 Dundas, 3-8233; nights, 4-4327.

HOW TO MARRY A Millionaire
Is something we don't know!—But—you'll certainly be on a good deal if you bring your worn tires to us for a GUARANTEED GOODYEAR RETREAD!
It not only is a good lasting tire but it is a big money saver!—at least half the cost of a new tire.
DROP IN TODAY WITH YOUR WORN TIRES, WE WILL BE PLEASED TO ADVISE YOU.
VICTORIA TIRE LIMITED
GOVERNMENT AT HERALD. 2-6184

HAVE A BIGGER YEAR with classified ads. Through classified ads your business gets a speedy boost. Call 2-3131 for an taker.

47 B PARTS, TIRES and ACCESSORIES

THEY'RE HERE!!!
Life long batteries with 10-year bonded guarantee. General Electric Storage Batteries. Guaranteed for the life of your car.
and
Micro Bronze Oil Filters
Available at
636 Montreal St. Phone 3-5761

6-Volt Batteries $11.50 Ex.
12 volt batteries $19.00 Ex. Fully guaranteed
FRANCIS BATTERIES & TIRES LTD.
RETREADING SPECIALISTS
1412 Quadra St. Phone 3-7033

47 C AUTO REPAIRS and SERVICE

RADIATOR SERVICE AND REPAIRS—Expert, economical, fast. See WILSON MOTORS. Yates at Quadra.

MOONEY'S AUTO BODY SHOP, 3-4177. Complete collision repairs, painting, etc.

WE SPECIALIZE IN REBUILT transmissions, fully guaranteed. Sandy's Auto. 1023 View. 3-7521.

TONE DOWN EXPENSES
Tune Up the Motor In Your Car!
Avoid trouble by bringing your car to us for a complete check-up.
THE MOTOR SPECIALISTS
MORGAN & TUCKER
Yates at Quadra or Phone 3-9541

47 D AUTO FINANCING and INSURANCE

Automobile Financing Auto Loans
Monthly instalment plan financing of automobiles, household appliances, furniture and commercial equipment.
Money-saving rates on direct auto loans. Life insurance up to $1,500 at no extra cost. Generous terms quick decisions.
Island Finances Limited
1112 Broad Street Phone 4-6831

48 CARS AND TRUCKS WANTED

BUY TRUCKS, CARS FOR CASH! Van Isle, 945 Yates Street 2-6810

49 BOATS and MARINE FOR SALE and WANTED

USED OUTBOARD SPECIALS
5.5-h.p. Johnson, 1954 model $215
25-h.p. Johnson, 1953 model $345
25-h.p. Johnson, 1954 model, with electric starter $425
3-h.p. Evinrude, 1947 model $40
USED INBOARD SPECIALS
5-h.p. Wisconsin, air-cooled $75
5-h.p. Wisconsin, air-cooled, with clutch $125
NEW BOAT SPECIALS
1954 model BRYANT CONVERTIBLE, 17-ft. Was $975, now $925
1955 model PETERBOROUGH HARDTOP, 16-ft. $975
1955 model BELLBOY Fiberglas Boat, HARDTOP, 16-ft. $1,540
1954 model BRYANT CONVERTIBLE, never used. Was $975, now $925
Also New Stocks of Surfboards and Water Skis
Bellboy Fiberglas Boats
Peterborough Outboard Boats
Johnson Outboard Motors
Convenient Terms Arranged
ANGUS MARINE SALES AND SERVICE
2220 Douglas St. 4-7431

OVERHAUL TIME
Have your outboard or air-cooled engine tuned up or rebuilt for peak performance throughout the season ahead. Complete overhaul as low as $14. Complete machine shop equipped for shafting, propeller repitching.
VICTORIA MARINE WORKS
2037 Govt. St. 3-8816, night 3-3893

EG BOAT CEDAR—YELLOW cedar, oak ribs, rough spruce oars, extra long panels of marine plywood complete materials for 12-foot, 110 lbs. Moppet outboard boat, $79.50.
BUILDERS SASH & DOOR LTD.
350 Garbally Road 2-3171

15-FOOT INBOARD CABIN BOAT, 3½ Wisconsin, clutch, boat cover, rod racks. Newly painted everything in first-class condition. Can be seen at Anchorage Boathouse. Price $425 cash. 2-6515.

OIL 85c GALLON. McQUADE'S, 1252 Wharf. "Van-Isle" Re-refined oil is 100% paraffin-base, Eastern oil, recommended for marine engines, as well as new and old cars.

EIGHT FT. PLYWOOD DINGHIES. 12' outboard runabouts. Plywood kyaks, water skis, oars and paddles. Island Marine Suppliers Ltd., 1214 Wharf Street, Victoria, B.C. 2-8258.

FOR SALE — DRAGON CLASS yacht "Nette," is at present lying at Royal Victoria Yacht Club, and is ready for sea in every respect. Phone 4-5513; evenings, 3-3052.

CHRYSLER MARINE DEALERS
Mercury Outboards
ORR MARINE DISTRIBUTORS
139 Kingston Street 2-2313

SCOTT-ATWATER SALES-SERVICE Woods & Clarke 1934 Oak Bay. 4-3421.

8-FOOT CLINKER-BUILT BOAT. Phone 8-1990.

15-FT. OUTBOARD WITH SMALL cabin, good shape. 4-6404.

18-FOOT SLOOP — 2-6579.

NOW DEALER FOR "LIFE-LONG"
Storage Battery—6, 12, 32-Volt
The most amazing achievement in battery history, it is guaranteed by bond for 10 years; can be run down till flat, and will without attention whatever fully recharge itself in one minute. A really dependable battery for car or boat—no other battery can match the "Life-Long," at
PHONE 3-1141
SHIP CHANDLERS (McQUADE'S LTD.)
"Down at the Bottom of Yates" With a Lifebuoy in Every Window

PUT YOUR BOAT ON A TEE-NEE TRAILER and enjoy the Island fishing spots. Priced from up $147
B.C. Distributors
Surfacing Products & Marine Supplies Ltd.
2-1928 821 Fort St

51 A MORTGAGE LOANS

FUNDS ON HAND AND IMMEDIATELY AVAILABLE FOR MORTGAGE LOANS
Large and small amounts, low interest, quick decisions, repayments to suit, reasonable charges, mortgage and agreements purchased.
P. R. BROWN & SONS LIMITED
1112 Broad Street Phone 4-7171
"Serving Victoria for over 50 years"

APPLICATIONS FOR LARGE OR small mortgages appreciated. We specialize in refinancing; also purchasing mortgages and agreements. Don Smith or John Blair, Northwestern Securities of Victoria Ltd. 631 Yates Street. 4-8054.

MORTGAGE LOANS ARRANGED, agreements purchased or exchanged, building estimates given. Hope Realty Ltd., 1203 Broad Street, 2-6246; eves Mr Turner, 4-2856.

52 WANTED TO BORROW

WANTED—CLIENTS WITH LARGE or small sums of money to invest in first mortgages at 6% and 7% interest. Good monthly payments. Inquiries appreciated. Don Smith or John Blair, Northwestern Securities of Victoria Ltd., 631 Yates Street. 4-8054.

53 A TIMBER FOR SALE AND WANTED

WANTED TO BUY — STANDING timber, felled and/or felled and bucked or cold decked; long or short logs, any amount. Highest prices. Atom Lumber Company Ltd., 210 Johnson Street West, 2-2249, 2-6621; Eves., 2-4032.

54 BUSINESS OPPORTUNITIES

CO-OPERATIVE GARDENING. Someone to share in producing quality tree fruits, vines and early vegetable crops on co-operative basis. Enthusiasm for country work and life essential. Capital not necessary. 8-3126.

ARIES (March 21 to April 19)—This is a fine day for you to get any investments in good shape. Also for social and general prosperity, advancement through your own actions that impress others. P.M. fine for entertainment, romance, enjoyments, sports.

TAURUS (April 20 to May 20)—Now you can show your family that you really do appreciate their loyalty and support. Make sure you take home some goody, present—no matter how small—for it will bring long-time continued happiness.

GEMINI (May 21 to June 21)—Fine day for all traveling on short trips, especially for business reasons, for buying or wearing new clothing, for correspondence, communications, conference. Use your logical mind but consult others with warmth.

CANCER (June 22 to July 21)—Make sure you spend your day on financial matters. It's also a very good day to enhance value, attractiveness of your property, home, etc., by paint, scrubbing, repairs, face-lifting. Make budget.

LEO (July 22 to Aug. 21) — Now you have good chance to go to beauty parlor, barber shop, etc., to get your natural radiance before others. Fine for sociability. See that you do make new acquaintances who are influential.

VIRGO (Aug. 22 to Sept. 22)—Forget these little details, all that cleaning you so enjoy. Make sure you look at over-all aims. Realize that a big abundance is your natural right. Then make private plans to gain it. Aid those less fortunate also.

LIBRA (Sept. 23 to Oct. 22)—Generous friend of lofty vision will open new vistas you can well envision as a part of your own life. Think out what you want. Then get assistance of well-wishers, staunch supporters in attaining now.

SCORPIO (Oct. 23 to Nov. 21)—Look to the outside world, methods that can bring you greater renown for best use of today. Let others see you appreciate their desire to get ahead. Then they give you great support now.

SAGITTARIUS (Nov. 22 to Dec. 21)—Into your newspaper, other writings, advertising, lectures you can merge with current information you have to aid your advancement. Be generous with newcomers whose experience is less than your own. Fine for travel.

CAPRICORN (Dec. 22 to Jan. 20)—You have accurate hunch how to be more direct about bringing more well-being of all kinds—emotional, financial, intellectual—into your dealings with all others. P.M. fine for romantic pleasures.

AQUARIUS (Jan. 21 to Feb. 19) — Now you can definitely cement contracts, understanding, deals, happy relationships with all others. Make sure you tell your views, listen to understand other fellow. Then truly worthwhile meeting of minds follows.

PISCES (Feb. 20 to March 20)—In making your living quarters, office, car, etc., more usable, workable, operative, comfortable, attractive rests your best activity. Let others see you know what you are talking about by actually doing in their presence.

IF YOUR CHILD IS BORN THURSDAY . . .

Thursday's child is one of those very attractive youngsters who will always have to "strut" a bit if his or her best qualities and attributes are to shine forth. Make sure that you do encourage your tot, who always needs the incentive of praise. Criticism or ridicule will merely make your youngster crawl back into his or her shell, and all kinds of frustrations and neuroses then manifest themselves. Discipline is important, but it comes from firmness, using the slipper rather than making fun. Fine chart for public work.

For your copy of Carroll Righter's individual 16-page Forecast for August send your birthdate and 50c to The Daily Times Forecast, Box 350, Madison Square Station, N.Y. 10, N.Y.

54 BUSINESS OPPORTUNITIES

LOOKING FOR A BOARDING HOUSE?
Well, let us show you this one. (Also ideal for housekeeping rooms.) An excellent sea view location near Beacon Hill Park. Never vacant, brings very good revenue. Very sound older style home having eight income-producing rooms, plus full dining room, kitchen and room for owners. All newly wired and fully automatic oil hot-water heating. House is fully furnished, all in sound condition. Price also includes 25 cu. ft. deep freeze, new electric range, etc. Property also has large adjoining zoned lot which is ideal site for new de luxe 6 to 9 sea view apartment. $10,000 will handle. Price, including apartment site $25,000. ($22,000 without lot).
Call Mr. Wood 2-4255 anytime
J. H. WHITTOME & CO. LTD.
1218 Broad Street

11.32 ACRES PLUS
Cosy, spotless, six-room bungalow and three-piece bathroom (and garage) only three miles off the new Up-Island Highway (Langford way). Retire completely, or raise chickens. Electric lights, automatic water. All deliveries. $1,400 cash and full price $4,500.

GROCERY PLUS
Lovely living quarters included with rent and a going business with turnover exceeding $52,000 per annum. Gross profit $600 per month. $3,000 stock (and equipment $3,200), included in the price of $6,800. 1½-mile circle. Terms. Please call Wess Dickie, 2-4312; eves., 3-3640
DICKIE & CO., REALTY
833 Fort
Member of the Victoria Real Estate Board

BRENTWOOD — SPORT FISHERman motel and residence site, approximately ¾ acre, 225-foot frontage. Across road from boat landings. Could be subdivided. No down payment. Easy monthly terms. Start with few units and build yourself life security in ideal surroundings. Owner, L. G. Thomas, Beach Drive, Brentwood. Keating 17-Y. Agents welcome.

SERVICE STATION AND GARAGE business. One of the best suburban stations in Victoria, leased from a leading oil company. Accountant's figures released to genuinely interested parties. Phone 7-2162.

54 BUSINESS OPPORTUNITIES

DUPLEX DUPLEX!
Beautifully located on a large corner. Garden, fruit trees, greenhouse. Four-room self-contained suite up, separate entrance and meter. Wired for range, rent at $70 a month. Four rooms down. Pembroke bath. Full high cement basement. Forced hot air heating. Garage. Insulated. Tax $163. New low price of $8,950.
E. N. Bagshawe, 4-0031
Alfred Carmichael & Co. Ltd.
1239 Broad Street 4-7341

FISH-CHIPS
A thriving business serving a thickly populated exclusive residential area. No competition within miles; low rent. Shop, storeroom and workroom. Latest equipment. Bargain at (terms possible) $2,500. Call Jack LeBoutillier at 2-9145, eves., 3-3883, Victoria Realty Ltd. (sole agents).

CONTRACTORS - BUILDERS
INVESTIGATE the possibilities of this 1¾-acre property bounded by three streets. Can be subdivided into lots or even zoned for commercial use. Ideal location, Saanich. Ken Sturgeon, TOWN & COUNTRY HOMES LTD., 2-7276 or 7-1580.

COUNTRY STORE
With large living quarters, also Coffee Bar, Groceries, full line meats. One acre of land. Cash required $5,500. Owner will accept three-bedroom home in exchange. For details phone Mr. Christensen, 2-7276 or 3-8496. TOWN & COUNTRY HOMES LTD.

GENERAL GROCERY
Fast growing locality. Sales $70,000 (and going up). Good store building with fine living quarters. Property and equipment $23,000. L. J. Coltis, 4-8124, eves., 3-6346.
PEMBERTON, HOLMES LTD.
1002 Government Street

APARTMENT BLOCK SPECIAL
Why Buy a Duplex
when you can buy a six-suite apartment block, stucco; hot-water heat, basement, corner lot, three garages, for only $25,000 or offer? Terms. This won't last! Phone evenings 9-4514 or day, 3-1509. (Agent.)

SMALL BEAUTY SALON. EXCELlent business and location. Low overhead. $2,500. Box 1890, Victoria Press.

SIDE GLANCES By GALBRAITH

"We fished most of the day but we really hit the jackpot toward evening—found a swell supermarket on the other side of the lake!"

54 BUSINESS OPPORTUNITIES

CITY
Two suites and four housekeeping rooms. Four bathrooms. One block from Douglas Street. Net return 17% on the price of $14,275. L. J. Coltis, 4-8124 or eves. 3-6346. Pemberton, Holmes Ltd. 1002 Government Street

$70,000 TURNOVER. SUPERETTE in fast-growing suburb. Business and/or property. Good building, superb location for future expansion. Best of its kind. Box 2043 Victoria Press.

GROCERY STORES AND REVENUE properties. See L. J. Coltis, 4-8124; evenings 3-6346.
PEMBERTON HOLMES LTD.
1002 Government Street

NO VACANCY
Ill health forces sale of our modern, beautifully landscaped auto court. Write owner, Box 234, Victoria Press.

FIVE-SUITE APARTMENT. LOW rental. Income $3,800. Room to enlarge. Central location. $23,000. Box 223, Victoria Press.

RETAIL BAKERY IN OAK BAY. Reasonable terms. Box 2059, Victoria Press.

REVENUE HOME IN FAIRFIELD. Trade equity for small home, automatic oil heat. 2-7205.

SERVICE STATION FOR LEASE by major oil company. Please reply to Box 219, Victoria Press.

COLSE IN, SOLID THREE-STORY apartment, $34,000. 3-1920.

"FAIRFIELD DUPLEX" (PREMIUM LOCATION)
JUST A BLOCK FROM BEACON HILL PARK AND SHOPPING CENTRES. NOT YET THREE YEARS OLD AND BUILT UNDER N.H.A. STANDARDS. THIS SIDE BY SIDE DUPLEX IS IN EXCELLENT CONDITION BOTH INSIDE AND OUT. HAS BEEN OWNER OCCUPIED SINCE BUILT. LIVING ROOMS HAVE FIREPLACES, KITCHENS (IN THE FRONT) HAVE OPEN VIEW. SIMILAR PLANS, TWO BEDROOMS ON THE ONE SIDE AND ONE ON THE OTHER. SEPARATE FULL BASEMENTS WITH HOT AIR FURNACES, DRIVE-IN GARAGES, SEPARATE METERS, TUBS, HOT-WATER HEATERS, ETC. OWNER JUST FINISHING BUILDING A NEW HOUSE CAN OFFER VERY QUICK POSSESSION. SUITABLE FOR RESIDENCE WITH ADJOINING SUITE FOR REVENUE OR SEPARATE ACCOMMODATION FOR RELATIVES. IDEAL FOR INVESTMENT AS GROSS ANNUAL RENTALS WILL BRING APPROX. $2,000. ELECTRIC RANGES INCLUDED. HALF CASH HANDLES. FULL PRICE $16,900
EVENINGS CALL FRASER BISCOE OR DOUG PEAKER, 2-1326 OR 7-2126.
FRASER BISCOE
576 YATES 3-9413

An Opportunity to Buy Business Property on Yates Street
Fireproof building on lease to first-class tenants.
5 MODERN LARGE STORES
Revenue, $18,000 per year
Full Purchase Price
$125,000
(Terms Available)
For details, apply to J. Smith
A. BERNARD & CO. LTD.
629 Fort Street
4-9335 Phones 2-3298

HOTEL Vancouver Island
Located in the heart of Vancouver Island's most industrialized centre. Present community payroll of approximately $320,000 per month. Due for large increase in immediate future. Fully licensed and showing good returns. The security of a guaranteed future makes this the outstanding offer on Vancouver Island at the reduced price of $65,000, or owner may consider apartment or good mortgage as part payment. An exclusive listing—Please call R. E. Hills, 4-8054 or, eves. 3-6918.
Northwestern Securities Ltd.
631 Yates at Broad.

Investors Attention
14 Suites—13% Net
$1,000,000 Location
If you are looking for good return on your investment, we believe you will agree that this 14-suite apartment is showing as good as you will find. Situated in Victoria's best rental area. (The location itself is worth $20,000). All self-contained with separate entrances. Heavy duty oil hot water heat. Moderate rentals. (The highest is $70). It is showing a good 13% net after expenses which include caretaker's wages, compensation and liberal depreciation allowance. Terms arranged. Full price $49,500
HOPE REALTY LTD., 1203 Broad St. 2-6246. Eves. Mr. Turner, 4-2856

CARE-FREE REVENUE
WITH ROOM FOR EXPANSION
Yes, this is a conversion but one of the better kind and first time on the market.
5 SUITES — REVENUE $370 PER MONTH—Plus owner's suite (basement). All suites have Pembroke baths and four suites are furnished. An extra lot, value $3,000 for expansion. Asking $32,000
Half cash. Phone for appointment. Walter Amos, 2-9411; Eves. 4.6606
NORTHWEST HOMES, 917 Douglas

$6000 DOWN GARAGE BUSINESS
Cadboro Bay area. Gasoline 13,000 gallons per month. Big front end business Modern, with fine workshops. Hours 8 a.m. to 6.30 p.m. Full price $12,000
Call H. Smith, 2-7514; Eves. 4-6118
W. Hollick, 2-0732; Eves. 2-2987
Hollick Realty Ltd., 1118 Quadra

One Real Opportunity
Wholesale business showing big returns and expanding continuously. This is a worthwhile investment for one or two aggressive salesmen. Business $11,000, plus stock. Investigation solicited. Alex Page, 4-8054. Northwestern Securities Ltd., Yates at Broad.

CHIMNEY SERVICE
Real year-round money maker. Well established. Contracts. Priced reasonably. 2-3426.

55 EXCHANGE REAL ESTATE

EXCHANGE EQUITY OF $6,000 IN new 4½-room, full basement, Oil-O-Matic bungalow, on a clear title two-bedroom house about that value. Box 2060, Victoria Press.

TRADE BEAUTIFUL VIEW ROYAL lot as down payment on five or six-room home. 8-3579.

56 LISTINGS CANCELLED

1262 ROCKLAND AVENUE OFF Market.

56 A LISTINGS WANTED

DUPLEX ON WATER, UP AND down preferred. Separate plumbing, three bedrooms for owner. Oak Bay, Beach Drive area preferred. This is urgent. Please call 2-9852 or 4-8054. Northwestern Securities.

WANTED — 5 OR 6-ROOM BASEMENT home in any good area, up to $10,500. Must be reasonable price and terms. Phone Roy Harris, 2-4355 any time. J. H. Whittome & Co., 1218 Broad St.

56A LISTINGS WANTED

WANTED FOR CLIENT WITHIN ½-mile of Cook and Fort Streets preferred. Four, five or six-room home. Rosevear Co., 1115 Langley Street. 4-6041.

WE HAVE A LARGE NUMBER OF buyers for homes of all sizes and prices with terms of $1,000 to $2,000 as first down payment. Rosevear Co., 1115 Langley Street. 4-6041.

WANTED FOR ALL-CASH CLIENT—Four or five-room bungalow to buy for rental income. Rosevear Co., 1115 Langley Street. 4-6041.

WE WOULD APPRECIATE LISTings of all kinds: homes, lots, subdivisions. Please call Mr. Mitchell or Mr. Jacobs 2-8217 days or nights.

LIST WITH RITHET
706 FORT STREET 2-4251

57 HOUSES FOR SALE

MODERN 2 OR 3 BEDROOMS
$9,950—PANORAMIC VIEW. Basement. Four-year-old N.H.A. HOME, landscaped and fenced on paved street in high Carey-Marigold area. Floor plan comprises through hall, living room with open fireplace (oak floors), lovely large kitchen wired for range and hot water, and plumbed for Bendix. Beautiful tile sink. Pembroke bath with shower. Three bedrooms, one of which is suitably located to be used as a dining room if required. Drive-in garage, cement drive and sidewalks. Lot is 66x132, and has been afforded a lot of time and care. Good TV reception. To view, call at 710 Daffodil. Sorry, we have no telephone, but we are at home most anytime. Mr. A. Brazier.

COUNTRY HOME
Rustic cedar siding bungalow. Three rooms, plus utility and three-piece bathroom. Half cement basement, furnace. Fully insulated. Close to beach with views of sea. Situated in Royal Roads area. Price $5,500.
WATERFRONT
150 feet, approximately three acres with three-room cottage. Large living room with fireplace. Situated in East Sooke. Price $3,500.
ALFRED CARMICHAEL & CO. LTD.
1239 Broad 4-7341 or eves. 4-7308

OWNER DYING
to sell distinctive 3-bedroom home, plus one unfinished, to some one who knows REAL VALUE. NO MONEY to pay out for decorating or garden, it's just been done. Has oil heat, separate dining room and located just steps from WILLOWS BEACH, bus stops, schools and stores. Taxes just $137. If you have $3,000 for down payment and wish to pay balance like easy rent at $80 monthly, drop around for inspection at 2548 Lincoln Road, OAK BAY: 4-4278. Agents welcome.

LANGFORD
Close to public and high schools, two blocks shopping centre and bus. Only 20 minutes Victoria. White stucco house, nicely finished with tapestry plaster, hardwood floors, four-piece bath de luxe kitchen range wired, insulated. Full basement with two bedrooms. Hot-air furnace and electric hot water (installed). Separate matching garage, 14x24. Duroid roofs. Fenced lot, 80x150. Around $2,000 down payment. 81 Hockley Road, off Peatt Road.

SAANICH
Honeymoon couple, business couple, or retired couple couldn't find a more efficient little home to run than this year-old, 4-room stucco bungalow, 14 x 14 oak-floored living room with Roman tile fireplace, 2 bedrooms, 4-piece bathroom, cabinet kitchen with electric stove. Oil floor furnace in central hall. Large attached garage. Very nice garden back and front. Close to bus, school and store. $6,950 cash $7,250 terms. 9-3193.

MT. TOLMIE DISTRICT
New four-room bungalow, large living room with fireplace, two bedrooms, cabinet kitchen, utility room, oak floors throughout. Price $7,300
OAK BAY
Family home of seven rooms; five rooms and bathroom down, two bedrooms up, with plumbing. Full basement, large lot, shrubs and ornamental trees $10,800
RALPH H. WILSON
134 Yarrow Building 3-9812
Eves., Mr. Scott, 4-3696

DOWN—$2,500—DOWN
Sooke waterfront—2 1/10 acres with attractive shake bungalow with full basement. Living room with fireplace. Three bedrooms. Cabinet kitchen. Pembroke bathroom. Natural wood finish predominant throughout. Full price $13,700. Full information from Herb Hodgson, 2-2101 or 9-2114 day or night. Harry Foster Ltd.

A GOOD BUY
"Owner leaving for the U.S.A."
Close in, walking distance to centre of city, low taxes. Six rooms, bathroom, basement, furnace. Completely furnished, electric refrigerator, electric washing machine, new $400 Television, etc. Full price ONLY $5,750 CASH
L. M. ROSEVEAR & CO. LTD.
1115 Langley St. Phone 4-6041

SOOKE WATERFRONT — 2 1/10 acres with attractive shake bungalow with full basement. Living room with fireplace, three bedrooms, cabinet kitchen, Pembroke bathroom. Natural wood finish predominant throughout. Full price with terms, $14,700. Full information from Herb Hodgson, 2-2101 or 9-2114 day or night. Harry Foster Ltd.

OAK BAY — FIVE-ROOM N.H.A. modern house. Low down payment, three years old, G.E. automatic oil heat, electric kitchen. Full basement, drive-in garage, fitted carpeting. Exceptional landscaped garden, fruit trees, shrubs, fenced, hedged; vegetable garden. $13,500. Phone owner, 4-4583. No agents.

$1,500 DOWN—$8,950 FULL PRICE. New four-room stucco home with full basement. Will be completed by September 1st. Nice location in Saanich. Be first! It is not every day that you can get a home like this on the price and terms. Call Herb Hodgson, 2-2101 or 9-2114, day or night. Harry Foster Ltd.

A GOOD BUY IN AN INCOME property. Jubilee Hospital district, four-room suite for owner and three suites to rent. Only $7,950; one-third cash, balance monthly. Rosevear Co., 1115 Langley Street. 4-6041.

VIEW ROYAL—4-ROOM BUNGALOW on ⅓-acre secluded and landscaped lot. Close to stores and transportation. Owner moving to Ontario and must sell. Full price $7,500 (terms). Robert Mitchell, c/o Harry Foster Ltd., 2-2101 anytime.

MOVE RIGHT IN AND TAKE over cute four-room furnished bungalow with basement, good lot, and garage, near school, playground and shopping centre. For quick sale, only $6,900, cash to mortgage, on easy monthly payments. The City Brokerage, 1018 Blanshard. 4-5022.

BY OWNER, NEAR CADBORO BAY—Attractive new three-bedroom N.H.A. home. Full basement. Oil heat. Landscaped, wooded lot. $13,900. 7-1556.

CITY—4-SUITE APARTMENT, ALL self-contained. Income $3,060 yearly. Very low expenses. Good terms. Full price only $17,850. To view call Jack Brown, 4-8124; eves. 4-4976. Pemberton, Holmes Ltd. 1002 Government Street.

CITY — $900 DOWN
4½-room furnished bungalow, including a good R.C.A. television set. Just move right in. $60 month, balance, full price $5,900. Call S. W. Spaven, eves. 4-7013. Pemberton Holmes Ltd., 4-8124. 1002 Government Street.

VIEW OF OLYMPICS FROM KITchen and living room. This smart, modern bungalow also contains 3 bedrooms. Wonderful, high location, near The Rise. Price $9,950. Reasonable down payment. S. Hargrave Realtor, Central Building. Phone 4-9827, anytime.

OAK BAY—$2,000 DOWN TAKES this neat, sweet, modern, stucco bungalow; four rooms, oak floors, through hall, monthly payments. Good value at $8,850. Ken Walters, 3-8188. Capital City Realty. 3-4195.

THREE-BEDROOM HOUSE, AUTOmatic hot-water heat with storefrontage lot. Tudor block, Main Street, Sidney. Good income. Low price or exchange Victoria. Phone 4-8274.

BRENTWOOD PROPERTIES
$1,200 cash and $40 per month. Four rooms and bath, basement. Half acre. Near school, store and bus, Harold C. Cross, North Brentwood, V.I. Keating 46T.

FOUR-ROOM BUNGALOW, SEVEN years old, decorated, $6,950; $1,450 down and $50 a month. Near Veterans' Hospital. Would suit elderly or business couple. Quiet street. No agents 3-9179.

$4,800 FOR THIS LOVELY WARtime house in Esquimalt. Spacious living room, two bedrooms, kitchen and utility. Owner moving away. S. Hargrave Realtor, Central Building. 4-9827, anytime.

BRAND NEW, 1711 CHRISTMAS Ave., $6,950. 2-9724.

57 HOUSES FOR SALE

SPOTLESS SAANICH BUNGALOW, four rooms and bathroom, nice garden, large lot, beautiful views of surrounding countryside. Only $4,350. Rosevear Co., 1115 Langley Street. 4-6041.

FOR SALE, 19 LOTUS AVENUE, Gorge waterfront. New, 3-bedroom home, oil furnace, oak floors, rumpus room, etc. $16,000. Open to offer. J. H. & E. Hutchinson, 3-2690.

SASEENOS WATERFRONT
Two landscaped acres. Spacious five rooms finished in knotty pine, fireplace, furnace double garage. Terms, $13,700. Phone Sooke 23W.

$2,000 DOWN, $50 MONTH — 4-room basement bungalow, drive-in garage, oil furnace, wired for electric stove, fully landscaped. Apply 137 Grainger Road, Langford.

4½-ROOM THREE-YEAR STUCCO, electric kitchen, full basement, Oil-O-Matic, $6,000 cash. Balance $45 per month, including taxes. Phone 9-3723.

Buy a new home on the lake for as little as $1,000 down. On bus line and near stores and school. Please call B. Allen at 2-9145; eves. 4-8204. Victoria Realty Ltd.

ESQUIMALT — 5-ROOM BUNGALOW, 3 bedrooms, separate garage. Large lot in garden. Close to school and playground. Full price, $7,850. Phone 2-4473.

JAMES BAY BUNGALOW, FIVE rooms and bathroom, spotless condition. Low taxes. Near stores, sea and park. Price $4,750. Rosevear Co., 1115 Langley St., 4-6041.

WHEN CHANGING YOUR ADdress, be sure to arrange for uninterrupted delivery of your Victoria Daily Times by telephoning 2-3131, Circulation Dept.

NEW 3-BEDROOM HOME WITH SO many extras, it must be seen to be appreciated. Reduced to $15,800. 995 Gloria Place, Cordova Bay. 9-3633.

UNFINISHED COTTAGE, OWNER will allow generous free rent period for finishing it yourself. Box 214. Victoria Press.

3181 CARMAN STREET. NEW 3-bedroom bungalow, no basement, Oil-O-Matic, many extras. $11,300 cash to mortgage. 2-6852.

V.L.A.-APPROVED, TWO ACRES, five rooms, full basement with rumpus room, bedroom. Garage, barn with cement floors. 9-4272.

ESQUIMALT — SIX-ROOM OLDER type home, modernized basement, $6,300 cash, or nearest offer. 2-0126.

954 NEWPORT. LARGE HOUSE near the golf course. Seclusion, nice grounds. Owner 954 Newport.

MT. TOLMIE — MODERN STUCCO bungalow. Five rooms, garage. $8,500. Clear title. 7-2918.

FIVE-ROOM HOUSE AND BATHroom, high basement. Apply 1643 Pembroke or phone 2-4427.

FOR SALE BY OWNER — FOUR-room house at Prospect Lake. Easy terms, 9-4594.

$1,500 DOWN—HIGH LOCATION, 5-room stucco bungalow. Price, $8,500. Owners, 4-9709.

NORTHWESTERN SECURITIES OF VICTORIA LTD.
631 YATES AT BROAD

EXCLUSIVE
16 suites in good renting location, an investor's dream, netting 20% on $18,000 investment. This property must be sold. Price includes all gas ranges and furnishings. Full Price $35,500
To view call 4-8054 or 2-9852

OAK BAY
Only nine years old, five-room, Oil-O-Matic bungalow with full basement. Rooms with extra plumbing in basement. Nicely landscaped. This is a good buy at only $11,500
Don Bacon, 4-8054 or 4-4751

N.H.A. - N.H.A. - N.H.A.
$2500 CASH
$64 P.I.T.
Brand new. Just listed. Price $10,700
Don Bacon, 4-8054 or 4-4751

EXCLUSIVE SIDE-BY-SIDE
Here we have a good home and revenue of $70 per month. Oil heating. Hardwood floors. This is an exceptional buy at $10,000
Mrs. Wellings, 4-8054 or 7-2769

EXCLUSIVE
928 Empress
15-year-old modern stucco bungalow. LARGE LIVING ROOM and dining room, two bedrooms, lovely kitchen, four-piece Pembroke bath. Full basement, separate garage. Taxes $156. ATTENTION! This property must be SOLD. Going at $9950
Drive by, then phone Roy E. Hills, 4-8054 or 3-6918

$1500 DOWN
Semi-Bungalow FAIRFIELD
Seven-room stucco and shake semi-bungalow. Large living room with fireplace, dining room, kitchen, two bedrooms and bath on main floor. Concealed stairway to two finished bedrooms up. Full high basement. Separate garage. With terms $7950
Mrs. Johnston, 4-8054 or 2-5655

3027 JACKSON STREET
$1500 DOWN
Eight-room home close to schools, bus and shopping. Owner transferred. Sacrifice price only $6800
Phone Roy E. Hills 4-8054 or Res.: 3-6918

SMALL INVESTMENT
Bringing in "GOOD REVENUE"
Suitable for two girl friends or mother with help. See E. J. (Ted) Stewart right away! Phone 4-8054 or 2-7330

B.C. LAND & Investment Agency Ltd.
OUR 92nd YEAR IN REAL ESTATE
Member Multiple Listing Bureau

GONZALES
SEAFRONT. Fine stucco semi-bungalow, 15 years old—one owner. Best materials and workmanship. Five rooms and bath down, two large bedrooms, cabinet-electric kitchen, two bedrooms up, space for another, and extra bathroom; oil heat. Large lot, fruit and shade trees. First time offered for sale. Listed exclusively with us at the reasonable price of $16,500

SAANICH INLET
Lovely seafront property — seven acres. Most attractive stucco semi-bungalow (designed by well-known architect), six rooms down and four up. Two bathrooms, hot-water heat. 800 feet of waterfront, two bays. Replacement cost of house alone estimated at $60,000 or better. Price now asked is $37,500
Call Mr. Bagshawe, 4-4115; Eves. 3-2548

QUAMICHAN AREA
Three bedrooms and a den are offered with this semi-bungalow, which is hot-water heated. Full basement and separate garage. Extra lot with fruit trees and garden. Requires approximately $3,500 to handle. Price $8750
Mr. Armstrong, 4-4115; Eve. 2-6900
B.C LAND BUILDING
922 Government Street 4-4115
Member of Real Estate Board of Victoria

LEACH & SPARKS

A LITTLE GEM
Ideal for a retired couple or small family, comprising very nice living room with oak floors and fireplace, electric kitchen, dinette, utility room, two bedrooms, Pembroke bath and oil heat. Perfect condition throughout. 4½% mortgage available if desired. A real good buy at $7800
Mr. Wright, 3-4117; Eves. 7-2886

GORGE SPECIAL
Widow wants an offer on her five-room bungalow and lovely garden. Cash will really talk here as she must take up apartment residence at once. The construction is A-1 and the location is high and dry. Use our finance plan to help you $8400
Stan Kennedy, 3-4117 Eves. 4-4894
1119 Blanshard, 3-4117

57 HOUSES FOR SALE

A. BERNARD
& CO. LTD.
629 Fort Street 4-9335
Member Victoria Real Estate Board

FAIRFIELD
TWO GOOD BUYS
Five good-sized rooms, full basement, etc., in this HEAVILY CONSTRUCTED BUNGALOW, situated between FAIRFIELD ROAD AND RICHARDSON, NEAR COOK STREET, walking distance to city centre. 19' living room, open fireplace, 13x14 dining room, kitchen has range wiring and breakfast space; twin-size bedroom and one medium size. Large closets, drive-in garage, choice lot, fruit trees, etc., and fenced. A MATURE HOME with that HOMEY ATMOSPHERE. EXCELLENT CONDITION inside and out. RECENT BEREAVEMENT FORCES sale. Terms arranged at ---- $10,500

334 ROBERTSON
Four spacious and compact rooms, six years old. OIL-O-MATIC furnace, etc. in full basement, 18' living room has tiled fireplace, 18' modern kitchen and dining area; twin-size bedrooms; insulated, immaculate condition and better than new. Try your down payment. MUST BE SOLD. M.L.S. Asking ---- $10,760
Call Mr. Belcher, 4-9935; res., 4-3594

EXCEPTIONAL VALUE
Lovely new stucco home in high location. Expansive view. A district of all new homes. Over 1,200 square feet. Recessed hot-water heating, large picture windows. Through hall. Attractive panelled living room with Roman tile fireplace. Lovely cabinet electric kitchen with dining area. Three fine bedrooms, abundant cupboard space. Four-piece bathroom (colored fixtures). A full cement basement. Large rumpus room with fireplace. Drive-in garage. Garden all in. The owner transferred wants a quick sale. Price ---- $11,950
Call Mr. Francis, eves., 2-2349

Prospect Lake $4800
$1,500 down. Permanent home with basement. Four rooms and modern bathroom. Hot-air heating; on an interesting half-acre of trees and rocks.
Call Mr. Francis, eves., 2-2349

HICKS
REALTY LIMITED
1710 DOUGLAS STREET 2-516?
OPPOSITE HUDSON'S BAY STORE

LAKE HILL
(477-H) A real show place! Lovely five-room stucco home, almost new, with extra room in full basement. All rooms are large and beautifully decorated. Located on 1 1-3 acres of gardens, exotic flowers, and shrubs. Greenhouse included. A gracious home with panoramic view in a gardener's paradise. Price, with terms ---- $14,200
Mr. Newton-White, 2-5104 anytime

HOME DE LUXE
PARTLY FURNISHED
(502-G) The last word in luxury. Nestled amongst the oaks and surrounded by lovely rock gardens. There's a 20-ft. living room, adjoining dining room (both with large picture windows), central hall and master bedroom all with wall-to-wall carpeting. Very modern bathroom and cabinet kitchen. Full cement basement with drive-in garage. Furniture included consists of electric range and fridge, three-piece chesterfield suite, twin bedroom suite, occasional chair and lamps. Very handy city location. Priced right at ---- $10,500
Mr. Beswick, 2-5104 anytime

LITTLE HOME IN THE COUNTRY
(410-H) Just 15 minutes from city centre, close to shopping centre, schools, transportation, etc. Just like living in the city with a rural setting. Very large garden lot with fruit trees surrounds the four-room home which is just seven years old. No steps. A grand place to retire. Reasonable down payment and priced to sell at ---- $5250
Make appointment without delay.
Mr. Dupont, 2-5104; eves. 2-7688

WESTERN
HOMES LTD.
611 YATES STREET

"OPEN HOUSE"
FRIDAY, 2 p.m. to 9 p.m.
3237 CARMAN ST.
LOW — LOW DOWN PAYMENT
3-BEDROOM RANCHER
This home must be sold, so your down payment might buy it. Possession in two weeks. Contractor-built, N.H.A. construction, 1,300 sq. ft. of floor area. Through hall plan, spacious L-shaped living-dining room, fireplace and glass door to patio. All electric cabinet kitchen, three nice bedrooms, four-piece Pembroke bathroom, storage room; also large utility room and workshop. Tile floors, automatic Panelec heating, completely insulated. Attached carport. Large N.H.A. loan available. It doesn't take much money to handle this one. Come out and talk it over. Price ---- $10,995
Stan Evans and Cliff Green, Night Phones 9-2182, 9-3759

$350 DOWN
Plus a Lot of Your Own Choice
N.H.A.
Now you can own a brand new home. Low down payment, and monthly payments low. Choose from our selection of two and three-bedroom homes—with or without basement—or let us quote a price on your own plan. You can even assist the builder on some plans and save money. Prices as low as $8,250. Come in and see us. We specialize in N.H.A., benefit from our experience, get the proper answers to your questions. Ask for Stan Evans or Johnny James, 2-2157; eves., 912182 - 2-6515.

WHITTOME'S
ESTABLISHED 1898

OAK BAY
MODERN STUCCO
We offer this smart, nicely-landscaped, 5-room, attractive bungalow with full basement and air-conditioned, oil-heated furnace, and for your added convenience a 3-room SELF-CONTAINED suite and oil range! Darn handy when guests arrive!! Large living room with vitrolite fireplace, L-shaped dinette, two bedrooms, etc. Drive-in garage from back lane; fully insulated. Taxes only $126. This is a good buy on good terms at ---- $11,500
Guy Meuffels, 2-4255 anytime

BUY OF THE MONTH
REYNOLDS PARK AREA
No. 1082. This eight-year-old is tops in value in this choice district. Large living room down with fireplace, two bedrooms down with room for addition up. Bright dining room, large cabinet kitchen wired 220v. Pembroke bathroom. Full, lined basement, electric hot water, large lot; some seclusion and privacy. Very choice landscaped garden and shrubbery. Full price ---- $10,500
Phone Roy Harris, 2-4255 anytime Res. 9-3179

LOVELY LAKEFRONT BUNGALOW
Big living room with stone fireplace, large sheltered veranda looking down the lake; cabinet kitchen with nook; two good-sized bedrooms; three-piece bath; part basement. This is not just a summer cottage but all-year comfortable living. Ideal for children, with good swimming. City light and water. Close to bus and city. $2,500 down. M.L. No. 510. Full price $6500
Mr. Drew, 2-4255, anytime.

THE ROYAL TRUST CO.
OAK BAY
Side-by-side duplex. Close to sea, transportation. Each suite consists of living room, dinette, modern kitchen, two bedrooms, four-piece bath. Oil-O-Matic hot-air furnace in each unit. Two-car separate garage. Each suite rents for $85 per month. $6,600 handles this fine revenue property
Price ---- $16,500
Mr. Coles

THE ROYAL TRUST CO.
1205 Government Street 3-4126
Evenings 2-8752

57 HOUSES FOR SALE

HARRY FOSTER LTD.
1815 DOUGLAS STREET 2-2101
Member Multiple Listing Bureau

LAKE HILL
BRAND NEW
STUCCO — 5 ROOMS
OIL-O-MATIC
$2500 DOWN
$10,600 A very attractive stucco home with through hall and oak floors throughout. Living room is 20x13, L-shaped; dining room, cabinet kitchen, Pembroke bathroom and two good-sized bedrooms. Full high cement basement, with latest oil-heating plant and drive-in garage. Ready to move in.
For information please contact STAN HINDE, 2-2101 anytime

CASH OFFER
OR
$1500 DOWN
FULL PRICE $6750
A neat, compact, two-bedroom stucco home, dining space in kitchen, small dining room and living room, part basement with hot-air heat, a separate garage. On 2½-mile circle, direct route to town.
ACT NOW
and call George Jessup, 2-2101.

OAK BAY
FAMILY HOME
889 TRANSIT ROAD
$8500 FULL PRICE
Six-room family home in choice location, close to school bus and stores. Living room, dining room, spacious kitchen and one bedroom on the main floor, also three-piece bathroom; two bedrooms up. Full cement basement. Oil-O-Matic piped heating. Lovely level lot in lawns and fruit trees. M.L.
Drive by or call Herb Hodgson, 2-2101 or 9-2114, day or night.

Fairfield
Beacon Hill Park
$7950
Two blocks off Cook Street and not far from the park and sea. Very, very well kept bungalow in tip top shape. Comprised of five rooms and full basement with garage. Beautiful little grounds with lovely lawn in front and fruit trees at the back. It's a good home and in an excellent location.
Charles Vining, 2-2101 anytime

FAMILY
FOUR BEDROOMS
COLONIAL STYLE
Of outstanding appearance and in excellent location for school age family, close to shopping and transportation, High Quadra district. There is a large oak-floored living room (fireplace of course), dining room, electric kitchen, and two-piece washroom down. Upstairs there are four bedrooms and three-piece bath. Heating is by Oil-O-Matic HOT WATER. Garage is attached and matching. Full price ---- $11,000
For appointment to view call Robert Mitchell at 2-2101 or 3-4473.

Pemberton, Holmes
LTD. EST. 1887
1002 GOVERNMENT ST. 4-8124

N.H.A. LOTS AND HOUSES
SEE UNDER LOTS FOR SALE

$2500 DOWN
LAKE HILL - QUADRA
LOVELY 5-ROOM
STUCCO—OIL HEAT
An attractively priced almost-new five-room bungalow in a very nice location. All new homes. Large living room with fireplace, dining room, bright electric cabinet kitchen, two bedrooms. Oak floors throughout. Full high basement with drive-in garage and automatic oil furnace. Clear title. Full price is only ---- $10,500
Phone Reg. Caselton, 4-8124; eves., 3-8464

OAK BAY
TWO BEDROOMS UP
TWO DOWN
Four-bedroom home in Oak Bay on a good street, in good repair and very reasonably priced. One block from sea, transportation and stores. Attractive living room, open fireplace, cosy den. Hardwood flooring. Cabinet kitchen wired for electric range, 4-pce. bathroom down. Full basement, hot-air furnace. Garage. Lovely garden full of fruit trees and small fruits. $4,200 will handle. Price ---- $11,700
Call H. F. Hepburn, 4-8124; Eves. 3-7039

MOST ATTRACTIVE
N.H.A. CONSTRUCTION
This smart seven-year-old white shake bungalow has living room, 16x13, with hardwood floors and gleaming tile fireplace, two bedrooms, three-piece Pembroke bath, bright sunny kitchen. Hot-water heat to all rooms. Part basement. Separate matching garage. Lot is 50x170 High, well-drained location near bus, store and school. $2,000 down.
A real buy at ---- $7750
Call W. Woodley, 4-8124; eves., 4-3916

BEAUTIFUL OAK BAY
RANCH STYLE
$17,900
Owner, transferred, offers this delightful home at a price you cannot afford to miss. Through hall, living room with fireplace, guest-size dining room, cabinet electric kitchen with breakfast area, utility room, beautiful mahogany-panelled den with fireplace. Three bedrooms and two baths. Part basement. Oil air-conditioned heating. Drive-in garage. Garden. High location near Uplands. M.L.
For appointment to view phone E. Shirley, 4-8124 or 4-8485 eves.

SWINERTON'S
(Established 1889)
620 BROUGHTON ST. 3-7181

JUBILEE AREA
LOW DOWN PAYMENT
Up-and-down duplex near Jubilee Hospital, Oil-O-Matic hot-air heating. Rentals $80 and $70. Low down payment.
Asking ---- $8800
Mr. Cox, 3-7181; res., 3-3814

CUTE AND COSY
Stucco bungalow in tip-top condition, located in Saanich. Four nice rooms and bath, separate garage. All this on a dandy garden lot with fruit. About $1,750 down. Full price ---- $5000
Mr. Crow, 3-7181; res., 2-0775

GORDON HEAD
A two-bedroom country residence with full basement and automatic oil heat. Two garages and a summer cabin. Access to a private, secluded beach. Over 1¾ acres of fertile grounds. Magnificent view south to Mount Baker. Price ---- $13,000

The Canada Trust Co.
1130 Government Street
2-8111 Douglas Willard, eves., 4-6048

57 HOUSES FOR SALE

Town & Country Homes Ltd.
1923 QUADRA PHONE 2-7276

$800 — DOWN — $800
SIX-ROOM bungalow, rewired, basement, furnace.
Price ---- $6300
Ken Sturgeon 2-7276 or 7-1580

7-YR.-OLD BUNGALOW AND 2-ROOM SELF-CONTAINED SUITE
Beautiful stucco bungalow all in spotless condition, through hall, oak floors, Pembroke bathroom, large dining room and living room with fireplace, modern family-sized kitchen, two twin-size bedrooms. Full basement, automatic oil heat, drive-in garage. Close to schools and transportation.
Full price ---- $11,500
Contact Harold Ware, Eves. 2-1461

GORDON HEAD
$1500 DOWN
Five-room house, barn, chicken house, 1¼ acres. Immediate possession. Owner leaving. Terms, $1,500 down, balance $60 per month at 5%, includes furniture and equipment.
Price ---- $9500
Hurry! Hurry! Call Mr. Ludlow, 2-7276 or 3-5101

983 McBRIAR
$2500 DOWN
FULL PRICE $10,600
Sparkling new, spacious, stucco two-bedroom bungalow with full basement OIL-O-MATIC forced hot-air heating and drive-in garage. Large living room with Roman tile fireplace, full dining room and through hall. Complete and ready to move in. Call George Thorneloe, 2-7276 or 7-2771.

JAMES BAY
BRAND NEW
Four rooms and full basement, all spanking new, will be completed very soon. Living room, kitchen, two bedrooms, oak floors. Close to sea.
Full price ---- $7750
Contact Harold Ware, eves. 2-1461

CLOSE IN
Five-room bungalow, $1,200 down. Price ---- $3500

LAKE DISTRICT
Four-room small rancher. One acre land.
Price ---- $5100
Mr. Christensen, 2-7276 or 3-8496

DUPLEX—GORGE
FOUR ROOMS and bath down, three rooms and bath up, separate entrances, separate meters, full basement, separate garage. Full price (good terms) ---- $8950
Ken Sturgeon 2-7276 or 7-1580

VICTORIA Realty Ltd.
R. O. NEY, MANAGING DIRECTOR
J. LeBOUTILLIER, MORTGAGES
A. CAVENAGH, INSURANCE

FAIRFIELD SPECIAL
LOW DOWN PAYMENT
Lovely three-bedroom home all on one floor. Oil-O-Matic hot-water heat, electric hot water. Full basement with drive-in garage. Near bus, schools and shops. Low taxes. Full price is ---- $8900
Call Bruce Allen at 2-9145; eves. 4-8204

SECLUSION WITH A VIEW
If you want a charming home surrounded by lovely grounds with seclusion and a magnificent view of the ocean, this will suit you to a "T". Consisting of spacious living room with fireplace, dining room kitchen and nook, three bedrooms and den. Heated by Oil-O-Matic hot water; this is grand value. Must be seen to be appreciated. Priced (with terms) ---- $16,500
Call K. Archibald at 2-9145; eves. 3-0076; or R. O. Ney at 2-9145, eves. 4-5408

COWICHAN BAY AREA
Five-room bungalow.
Modern conveniences.
Can be bought on easy terms.
Call R. O. Ney at 2-9145; Eves. 4-5406, or Keith Archibald at 2-9145 or Eves. 3-0076

FAIRFIELD — CLOSE IN
Stucco bungalow; a home that is suitable for a family, five rooms and sunroom with concealed stairway to finished attic. Living room has fireplace, dining room with built-in buffet, kitchen with breakfast nook, two bedrooms. Good basement, hot-air furnace, laundry tubs. Garden, garage and fruit trees. Location is excellent. May we show you?
Price ---- $9500
Call P. Goodsell at 2-9145, eves. 4-3315

1115 DOUGLAS ST.
Opposite Eaton's 2-9145

K & S

MOVE IN IMMEDIATELY
1—OAK BAY
Three bedrooms. Oil heat. LANSDOWNE SLOPE AREA. $3,050 DOWN, pay $65 per month.
2—SEA VIEW
Three bedrooms. Superbly built, architect designed. $3,550 DOWN, pay $75 per month.
MR. WHYTE, 4-4127, EVES., 2-5076

RANCHER, N.H.A.
$1,900 down buys a new home over 1,200 square feet, ready in about three weeks. Automatic oil heat, carport, in city, on sewer. $57 per month. Also a split-level ready in three weeks. Contact
MR. THOMAS, 4-4127, EVES. 2-9352

A LITTLE BEAUTY
HIGH GORGE
Situated on a nice lot (55 x 153), this is one of the most appealing bungalows in this area. Four years old and in beautiful condition, it consists of living room, dining room, picture-book kitchen with dining area and two bright bedrooms. Full basement. Drive-in garage. Terms can be arranged. Price ---- $10,500
MR. SPEED, 4-4127, EVES. 3-8595

UPLANDS
RANCH TYPE
Lovely new six-room de luxe bungalow. Basement, oil furnace. Exceptional.
Price ---- $16,500
MR. NICHOLS, 4-4127, EVES. 7-3184

SUNSHINE AND SALT AIR
Standing in ¾ acre of landscaped grounds, sloping to the WATER'S EDGE, this lovely OLD WORLD residence is quite unique in OAK BAY. It has large living room overlooking the sea, mountains; reception hall and library. Beautiful floors, and Oil-O-Matic heat. Owners, leaving town, will sell for ---- $19,000
MR. PRATT, 4-4127.

Ker & Stephenson Limited
MEMBER MULTIPLE LISTING BUREAU
909 GOVERNMENT STREET

57 HOUSES FOR SALE

RANDALL'S LTD.

QUADRA WAY
$8350
Very attractive bungalow. Living room, fireplace, kitchen, dining room, two bedrooms, oil furnace, full basement. Low down payment. Present mortgage 4½%.
Full price ---- $8350
Mr. Grieve, Eves. 9-4163

REVENUE — CLOSE IN
$2500 DOWN
Grand opportunity. Two suites bringing good rentals, three rooms for owner. Full basement, space for two cars. Property in excellent condition. If you are looking for revenue, look this over.
The price is only ---- $8400

SIDE-BY-SIDE
3-YEAR DUPLEX
One of the finest. Each side has living room, electric kitchen, two bedrooms, all oak floors, full basement, piped hot-air furnace and garage. Nice setup for home and revenue. Worth more but selling on terms for ---- $15,000
Mr. Davis, Eves. 4-8614

GORGE, BURNSIDE
Comfortable four-room stucco. Forced air automatic oil heat, solid construction, very few steps, attached garage. Seven years old. Priced for quick sale ---- $7350
Mr. King, Eves. 2-9355

PORTAGE INLET
Small property (waterfront). Four-room house, vacant and ready for renovation. There is money to be made on this one.
Term price ---- $4700
Mr. Jaffray, Eves. 9-1806

255 LINDEN
3 BEDROOMS
NEARLY NEW
It has to go, this lovely six-room home, comprising large living room, dinette, kitchen, through hall, three bedrooms, full basement, automatic oil heating, drive-in garage. Close to schools, shopping and town.
Asking price ---- $12,900
Drive by and see. Please do not disturb tenants.
Mr. Doug. Robertson, Eves. 4-0662

GORDON HEAD
APPROX. 2½ ACRES
Well-built five-room stucco bungalow, six years old. Living room, fireplace, two bedrooms, dining room, modern kitchen, four-piece Pembroke bath. Full cement basement, furnace, garage. This is an attractive home.
Priced to sell at ---- $11,250
Mr. Twamley, Eves. 4-4490

GEORGE RANDALL LIMITED
1309 Douglas St. 4-8109

P. R. BROWN
& SONS LTD. EST. 1900
1112 Broad Street Phone 4-7171

OAK BAY BUY
3 BEDROOMS
$7,900. HOT-WATER HEAT. Reasonable low payment down. Family home, one floor. Living room, fireplace, large dining room, spacious kitchen, basement, separate garage, lovely garden. Low taxes. Close to shipping centre.
Mr. MacFarlane 4-7171; Res. 4-8974

DON'T READ THIS
Unless an older-type bungalow in Oak Bay interests you, for $9,000 or offer with terms. There are five rooms, full basement, two-car garage, Oil-O-Matic furnace, insulated, and all in excellent condition. Must sell this month!

CRAIGDARROCH
Lovely seven-room family home. Main floor: living room 30x15, dining room, spacious reception hall, two-piece washroom. Upstairs: four bedrooms and four-piece bathroom. In basement: extra bedroom with basin and toilet. Insulated, hot-water Oil-O-Matic heating. Owner leaving town. Price ---- $15,000
Mr. Holms, 4-7171; Eves. 4-1005

ESQUIMALT
Quiet street. This lovely bungalow will delight you. Large pleasant living room, combination kitchen-dining room, two bedrooms, oil heat, spacious utility and extra garage, separate garage, with secluded garden and patio. Just what you've been looking for, at (terms) $10,500
Gilbert Nelson, 4-7171; Eves. 8-3538

GORDON HEAD
4321 HOULIHAN PLACE
Substantially constructed bungalow situated on a quiet street among other new homes of similar type. Comprising large living room, dining room, three bedrooms, 4-piece bathroom, convenient kitchen with utility room adjoining. Fully insulated; Oil-O-Matic heat; double garage. This is a splendid home and can be handled with a reasonable down payment.
Price ---- $15,950
For full particulars and appointment call: A. M. Millar 4-7171; Eves., 7-1027 (4309 Houlihan Place).

EXCLUSIVE
1621 MIDGARD ST.
New stucco bungalow. Living room, fireplace, two bedrooms, kitchen with nook, utility and attached garage. Good terms at the full price of ---- $7900
Mr. Millar, 4-7171; Eves., 7-1027

WITHIN WALKING DISTANCE
Ideal for revenue or duplex, 10 rooms, double plumbing, full basement, coal stoker, in excellent condition. Down payment $3,000. Price ---- $10,000

ESQUIMALT
$2000 Down
Six rooms, full basement, one of the better well-constructed older-type homes. Close to store, bus stop at door.
Full price only ---- $6500

H. G. DALBY & CO. LTD
634 View Street 3-6241

RITHET
706 FORT 2-4251

MUST BE SOLD
The best buy in the city. SIX SPACIOUS ROOMS on one floor, with utility room and sunroom. Large entrance and through hall. Living room, guest-size dining room and THREE BEDROOMS. Large MODERN KITCHEN. Full basement, hot-air furnace. Concealed stairs to undeveloped attic, which could be made into a full suite. Insulated. Garage. Taxes $121. Terms. M.L.S. Full asked price ---- $8400
Call Mr. Kitto, 2-4251; eves., 3-1880

NEAR MT. DOUGLAS PARK
Four-roomed white siding bungalow with attached garage. ¾ acre in grass.
Bargain at ---- $6300
Alex Page, 4-8054 or 3-7325
Northwestern Securities Ltd.
631 Yates Street.

57 HOUSES FOR SALE

BOORMAN'S

LOW DOWN PAYMENT
COUNTRY HOME
LOW TAXES
Here's a gleaming little home surrounded by a very pretty garden with lawns, fish pools and flower beds. Only four years old; four bright rooms, FULL CEMENT BASEMENT, Oil-O-Matic heating, FULL INSULATION. LOVELY LOCATION. Vegetable garden all planted. Drive-in garage.
PRICE ONLY ---- $7500
View by appointment.
R. F. S. Harris, eves. 7-2998

CITY
$2250 DOWN
Only seven months old, this bungalow of five large rooms, plus full basement, has a FLOOR AREA OF 1,174 SQ. FT. After allowing for the value of the lot, the cost of this home is LESS THAN $8.00 PER SQ. FT. and it features
Oak floors throughout.
Range wiring.
Elco. Dom. Hot water heater.
Tiled kitchen counters.
Full price only ---- $9950
J. S. Boorman, eves., 2-5036.

DUPLEX, SIDE BY SIDE
10 YEARS OLD
Excellent location and rental area. Splendid earnings. Half cash or clear title.
Full price ---- $10,750
Mr. McDonald, eves., 2-1542.

Boorman Investment Co. Ltd.
616 VIEW ST. 3-7124

Fraser Biscoe
576 YATES 3-9413
Member Multiple Listing Bureau

"OAK BAY"
SEA and OLYMPIC VIEWS
First Time on Market
Only a stone's throw from the sea, attractive white stucco bungalow, six years old, OVER 1,000 SQ. FT. Entrance and through hall to living room with MIRRORED open fireplace, all wall-to-wall carpets. Sunny electric kitchen with loads of cupboards, tile floor, dining space and door to sun deck over attached garage. Two GOOD BEDROOMS, spacious Pembroke bathroom with STEP-IN SHOWER. A full basement with TWO EXTRA ROOMS and TOILET—Laundry tubs, electic domestic hot water tank. Piped hot air furnace. FULLY INSULATED. (Owner says heating costs only $45 per year!) TAXES only $114. Lot 70x120. $4,700 down and balance $42 per month.
VALUE PLUS at ---- $9700
Note, included in price are Mantel Mirror and built-in electric range. DON'T DELAY! PHONE NOW TO VIEW
Office 3-9413. Mr. Wilkins or Mr. Wilkinson. Evenings 3-4960 or 2-9761
An Exclusive Listing

"OAK BAY"
3 Bedrooms
Immediate Possession
196. THREE-YEAR-OLD STUCCO BUNGALOW FULL HIGH BASEMENT, RUMPUS ROOM AND DRIVE-IN GARAGE. TAXES ($130 p.a.) FOR QUICK SALE ---- $11,300
Drive by 1625 Yale Street.
Office 3-9413.
Eves. Mr. Wilkins, 3-4960.

University School Area
3-Bedroom Rancher
Built two years ago. Approximately 1,400 square feet floor space, no steps, furnace room, oil, hot water radiant heating unit, utility room, ample storage space. Attractive living room with fireplace, dinette, electric kitchen. Mortgage $8,600 at 5% payable $73 monthly including principal interest and taxes. Owner transferred to B.C. interior. Multiple listing No. 423.
Full price ---- $12,450
Office 3-9413. Douglas Peaker Eves. 7-2126

F. N. CABELDU LTD.
1212 BROAD STREET 3-7174
Member Multiple Listing Bureau

SECLUSION — $14,700
A DELIGHTFULLY CHARMING HOME inside or out, six miles from city near OBSERVATORY, seven years old and in PERFECT CONDITION, ONE ACRE with SMALL CREEK through, rock gardens, lawns, many varieties of perennials, shrubs, fruit etc. Well kept and easily maintained. The home is WELL PLANNED with through hall, LARGE living room, dinette, LARGE master bedroom, LARGE BATH, DRESSING ROOM, second bedroom can be den or dining room, EXTRA well-finished BEDROOM in basement, also toilet, AUTOMATIC OIL HEAT. This is one of the nicest properties it has been my privilege to show. Don't delay. Call Mr. Cleary, 3-7174; eves., 4-2505.

IN THE COUNTRY
$5950—Less for cash, one-third acre in garden, four-room cottage, newly decorated, range and space heater included. Garage, workshop near Royal Oak schools and stores, bus at door.
$8000—Half cash, country-like surroundings. High Quadra. Small stucco bungalow, charming appearance, well kept. No steps. Lots of storage, has garage, utility and workshop. Call Mr. Cleary, 3-7174; eves., 4-2505

OAK BAY
$8975—Older house in splendid shape containing five rooms, full basement, Oil-O-Matic heat. Situated in one of Oak Bay's best streets. Near stores and transportation. (Terms).
Mr. Bennett, Eves. 3-4313
OAK BAY, NEAR THE BEACH—Attractive 5-room, stucco bungalow with large living room, guest-sized dining room, two nice bedrooms, bathroom and large kitchen; full basement, automatic oil heat, drive-in garage; lot, 70x140; low taxes. $3,500 cash.
Full price ---- $11,500
Mr. Blenkinsop, eves. 4-6467

CAPITAL CITY REALTY
650 CORMORANT 4-1922

NEW AND LOVELY
TOPS IN QUALITY
Some discriminating family will love this spacious white stucco bungalow. Three large airy bedrooms, dream kitchen, through hall, oak floors, automatic oil, full high basement, drive-in garage. Choice location. Easy monthly payments.
Full price ---- $13,200
Syd McDonald, 2-6484 Evenings

$2000 DOWN
BEACH DRIVE
There never was such an offer. Owner consents to take $2,000 down on a $21,000 superbly constructed seven-room stucco bungalow on beautifully landscaped grounds. Every modern convenience plus basement, hot-water heat. You can't beat it. There never was such an offer.
Ken Walters, 3-8188 Evenings

GILLESPIE, HART & CO. LTD.
611 Fort Street 4-1181

OAK BAY
UP TO THE MINUTE
Nearly new "Two Tone" stucco three-bedroom home. Through hall, living room with fireplace, dining room lovely cabinet kitchen, attractive four-piece bathroom, oak floors, full basement. Oil-O-Matic heat and drive-in garage. Lawns and rockery. See this first-class buy today.
Good terms ---- $15,600
Call Arnold Philipsen, after hours, 8-2226.

57 HOUSES FOR SALE

NEWSTEAD'S

SECLUSION WITH VIEW OF OLYMPICS
High location in wooded setting one year old; three bedrooms, living room, electric cabinet kitchen with eating area, full basement, rumpus room with fireplace, toilet; drive-in garage, hot water heat. Owner transferred and sacrifices home at ---- $11,900
NOW VACANT. Please phone F. Salter at 2-8117, eves. 4-7239.

FRESHER THAN SPRINGTIME
Is this brilliant new three-bedroom split level home in one of our best districts. You'll be amazed at the extra quality features, the big living room, the huge closets, the extra plumbing, 1,300 sq. ft., that's well ahead of the trend and will hold its value for years. Big basement. Oil-O-Matic. This is a must on your list, buy it now and you can choose your own colors and finish. $3,300 down and $69 per month.
Only ---- $14,700
Contact Bailey, at 2-8117, eves. 3-3065.

N.H.A. 3-BEDROOM
2 YEARS OLD — N.H.A.
Located on a 70 ft. x 110 ft. lot, high location, in new surroundings. Close to all conveniences, stucco bungalow; Duroid roof, drive-in garage, immediate possession. About $3,500 down.
Full price ---- $10,500
Phone F. Salter at 2-8117, eves 4-7239

$1500 DOWN $1500
4-BEDROOM HOME
Not new, but good. Solid construction, consisting of living room, dining room, large kitchen, two bedrooms and bath on main floor and two bedrooms up. Basement and hot air furnace. Separate garage.
Full price ---- $6500
For appointment to view please phone F. Salter at 2-8117, eves., 4-7239.

OAK BAY—SECLUSION
4 BEDROOMS
South of the Avenue on a short quiet street, close to schools, stores, buses and beach, is the setting for this home, comprising large living and dining room, family kitchen with nook and four bedrooms. Full basement with garage and automatic heat. Parklike gardens. Full price ---- $12,600
Call W. H. McMahon at 2-8117, eves. 7-1455 or Ed Clark at 2-8117

NEWSTEAD REALTY LTD.
766 FORT STREET 2-8117

BROWN BROS.
AGENCIES LTD.
1125 BLANSHARD STREET
PHONES 3-1183 4-5741

REDUCED FOR QUICK SALE
GORDON HEAD
PANORAMIC VIEW
This is about the last acreage with magnificent sea view left in Gordon Head for sale. Six-room Tudor stucco home with sea view from each room, situated on two and one-tenth acres of rich loam. Small greenhouse, chicken houses, young fruit trees, beautifully landscaped grounds. Property can be divided into six lots. Exclusive listing. Close to school.
Excellent terms ---- $10,500
Please ask for Mr. Lawson, eves., 2-5275; days, 3-1183

A LITTLE GEM
FOR YOUNG OR OLD
Very attractive four-room stucco bungalow with attached garage, situated on a treed lot in a good district. This home is in beautiful condition throughout. I guarantee you will be impressed when you see it. Asking price with $2,500 down ---- $7500
Please ask for Mr. Lawson. Eves. 2-5275; days, 3-1183

HIGH QUADRA
For a Garden Lover
Beautiful stucco bungalow containing five spacious rooms also rumpus room in splendid full basement. Built seven years but in new condition. Approximately 1¼ acre lot in exceptionally well-planted garden. Shrubs, plants, trees, lawns, etc. Situated in one of Victoria's finest residential districts. Price asked, with some terms ---- $14,200
Please ask for Mr. Hill, eves. 3-7585

HIGH QUADRA
4-Room Stucco
Ideal if you wish to avoid steps. No basement. Separate garage. Compact home built 10 years and in good condition. Good district and taxes only $80. Price on terms, only ---- $6200
Please ask for Mr. Hill, eves. 3-7585

WATERFRONT HOMES
Ten Mile Point—A most appealing floor plan, unobstructed view, colonial fireplace, five rooms, basement and Oil-O-Matic heating. Terms at ---- $12,900
Mill May—Over 300 feet waterfrontage, guest-size home with four bedrooms and den, living room, dining room, electric kitchen and bath; separate suite of three rooms and bath. Duplex and cottage for extra revenue. About 20 acres. Would sell on terms or exchange for city home. Large mortgage could be assumed.
Asking ---- $28,500
Another Mill Bay home with about two acres and 300 feet of waterfrontage. Six rooms, basement, automatic hot-air heating (stoker). Extra cabins. Terms can be arranged.
Asking ---- $15,800

STEWART CLARK
& CO.
314 Yarrow Building
4-1011—4-0317
Eves.: Mr. Custance, 3-7930; Mr. Ford, 3-7209

FAIRFIELD
Five-room stucco bungalow, very well built with the best of material. Close in, very attractive grounds, flowers, fruit trees. Large living and dining rooms, kitchen wired. One twin and one medium-sized bedroom, full high basement, drive-in garage. See this for your next home.
A real value at ---- $10,500
Eves. Mr. DeMan, 4-2402.

H. A. HUMBER LTD.
1220 Broad Street 2-9161

$1500 DOWN
BRICK BUNGALOW
Victoria West—Five bedrooms, big living and dining rooms; full basement garage, good furnace. Lawns with trees. See this quick! Full price ---- $6500
Call H. Smith, 2-7514; Eves., 4-6118
W. Hollick, 2-0732; Eves., 2-2987
Hollick Realty Ltd., 1118 Quadra

58 WANTED TO BUY—HOUSES

MY CLIENTS WANT VALUE FOR $17,500 in Oak Bay; $9,500 in city, close in (3 bed.); $6,000 in James Bay; $11,000 duplex, side-by-side, close to Parliament Buildings. All must be under 20 years old. Call George Jessup, 2-2101 any time. Harry Foster Ltd.

$1,000 DOWN AND $55 PER MONTH will be paid by my client for four or five rooms. Basement preferred but not essential. Prefers Gorge, Saanich or Esquimalt districts. Please call Herb Hodgson, 2-2101 or 9-2114 day or night. Harry Foster Ltd.

URGENTLY WANTED — SAANICH Peninsula, between Royal Oak and Sidney, four or five-room bungalow, from $8,000 to $10,000, all cash. Must have a basement. C. Carpenter, 4-0531, eve. 7-1628. Hagar & Swyane Ltd., 614 Yates St.

CASH CLIENT
Urgently requires modern home with three bedrooms and den, full basement. Upstairs preferred. Oak Bay. Phone Mrs. Shirley, eves., 4-8485. Pemberton, Holmes Ltd., 4-8124.

WANTED TO RENT, WITH OPTION of purchase, 3 bedrooms in good district. 4-3375.

58 WANTED TO BUY—HOUSES

UP TO $14,000 CASH FOR LARGE five-room bungalow in Oak Bay. Must be under 10 years old and be among modern homes of equal value. Oil heating and full basement. Please phone Mr. Dobson, residence 2-2978. Swinerton & Co. 3-7181.

I HAVE SEVERAL CUSTOMERS requiring houses in Greater Victoria with from $1,000-$2,000 as down payments. Some can make good monthly payments. Please call 4-8054 or 2-9852. Northwestern Securities Ltd., 631 Yates Street.

CASH CLIENT WANTS TO BUY IN Oak Bay an attractive 5-room home with basement, not older than 15 years. Up to $12,000. Please phone R. Harris, Boorman Investment Co. Ltd., 616 View Street. 3-7124; eves. 7-2998.

HAVE SEVERAL CLIENTS LOOKING for up-and-down or side-by-side duplexes. Several with $1,500 cash and some with cash. What have you? Call Jack Brown, eves. 4-4976. Pemberton Holmes Ltd., 4-8124, 1002 Government Street.

WANTED IMMEDIATELY — TYPE of home suitable for large family of five children. Price preferred between $8,000 and $10,000. Please phone 4-9827, anytime. Hargrave Realtor, Central Building.

URGENT NEED OF 2-BEDROOM bungalow in Oak Bay, up to $11,000.00 cash. Clients waiting. Mrs. Johnston of Northwestern Securities Ltd., 631 Yates St., 4-8054 or 2-5655.

WANTED URGENTLY — HOMES with low down payments. Have clients waiting. Please call Bruce Allen at 2-9145; eves. 4-8204. Victoria Realty Ltd.

CLIENT WITH ALL CASH FOR AN up-and-down duplex, Fairfield district, 4-7341. Alfred Carmichael & Company Ltd., 1239 Broad St.

CASH! CASH! CASH! HAVE CASH for small home, fairly modern, with view. B. Allen, 2-9145; eves. 4-8204. Victoria Realty Ltd.

CASH $8,000 CASH
For three-bedroom house on two acres, within six-mile circle. 2-9400 before 8 p.m.

WANTED FROM OWNER SIX-room bungalow, in Oak Bay. 3-4567.

59 PROPERTY FOR SALE

VALLEYVIEW SUBDIVISION
Douglas and McKenzie Avenue. Only seven lots left, N.H.A. approved. N.H.A. Loans are available. Your enquiries promptly attended to. Please contact Mr. McLellan, Island Investment Co. Ltd., 774 Fort St., 4-7146 days, 4-6171 evenings.

SEA VIEW LOTS—CORDOVA BAY. Beautiful sea view lots. Gentle slope. Approximate size, 80' x 168'. Priced $1,350 for quick sale. Please ask for Mr. Lawson, 2-5275 evening; 3-1183 day. Brown Bros. Agencies Ltd., 1125 Blanshard St. Phones 3-1183, 4-5741.

$895 — ESQUIMALT, CRAIGFLOWER, opposite Gorge Vale Golf Course. 73' frontage. Sewer. Approved for duplex or single family home. Call Douglas Hawkes at Harry Foster Ltd., 2-2101, day or night.

CARNARVON STREET
Excellent building lots, 50x120, in this desirable district, $900.
THE CANADA TRUST CO.
2-8111 or Eves. 4-6048

CHOICE IMPROVED BUILDING lot, 64 x 110 ft., on Kerr Ave., on sewerage. Phone F. Salter, 2-8117, eves. 4-7239. Newstead Realty Ltd., 766 Fort St.

GORDON HEAD — SEAFRONT lot, 86' x 250'; seaview lots, 74'x 161'. Call office, 3-9413; eves., Mr. Wilkinson, 2-9761, or Mr. Wilkins, 3-4960. Fraser Biscoe, 576 Yates.

4-5TH ACRE, VERNON AVE., Saanich, 150 x 254. Suitable for subdividing into good homesites. Price $2,000. Swinerton & Co., Ltd., 620 Broughton St.

GORDON HEAD
1.4 ACRES ON SAN PEDRO, $1,950. Call Gordon Munro at Fraser Biscoe, 3-9413 or eves., 3-1755.

1½ ACRES ON SHELBOURNE—three-car garage, light and water, 5,000 ft. lumber. Phone Keating 146-F.

TWO CLEAR LOTS, 65X125', SUITable N.H.A., Nicholson St., Saanich, $575 each. Phone 2-8006.

25 ACRES OF CLEARED PROPERTY, with house, overlooking water. 3-7731.

LARGE LOT WITH OAK AND FIR trees. Persimmon Drive. 2-9724.

WATERFRONT
$2,500 per acre. Owner, 8-3027.

LOTS ON NEW ISLAND HIGHWAY. Terms available. 8-2076 and 8-3542.

Cedar Glen Subdivision
Minimum 77' Frontage
1/3 Acre Lots
30 Beautiful suburban lots, away from the hustle, noise and city smoke, yet only 12-15 minutes from your downtown office. Mount Douglas area between Cedar Hill Road and Shelbourne. N.H.A. approved prices, from $1,000, with terms as low as $350 down; balance monthly. Special attractive terms to builders on two lots or more. The accent is on size to allow for building western ranchers up to 62 ft. in length.

Sonria Place Subdivision
Intersection Browning and Derby
N.H.A. Homes, two and three bedrooms, under construction, $12,300. $2,500 down. Several choice lots up to 75 ft. frontage. Prices from $950. $1,200. These lots and homes are among the choicest available approved properties in Victoria today. Schools and transportation just around the corner. Build on the lot of your choice or for almost immediate occupancy. Buy one almost complete. See any of these at your convenience by calling 4-8124 ask for Ken Liss, eves. 2-5865 or Jack Chesman, eves. 3-4833.

Pemberton, Holmes Ltd.
1002 GOVERNMENT ST.

FOR SALE
A part of the old General A. D. McRae Farm near Qualicum. Approximately 152 acres of ditched and strongly fenced land which has been repeatedly ploughed and cultivated and on which has been established an excellent sod of good grass mixture for pasture or hay.

ALSO about 100 acres of strongly fenced open bush pasture, together with a house and hay barn.

This property is on a good road near Qualicum Beach, and provides an opportunity for an exceptionally good dairy farm.

The whole is offered for less than one-third of the cost of putting it in its present condition.

Please write—Mr. W. J. Horsland, Manager, Arrowsmith Farms, Hilliers, V.I., B.C., or telephone Mr. Horsland at Qualicum 3551.

EXCLUSIVE
Six very good, clean lots, 1812 Ruby Road, bounded by Ruby, Fleet and Burdon. Ideal for subdivision. Perfect location, no clearing necessary. Price range from $1,000-$1,200. Take a look at them and then call 4-8054 or 2-9852, Northwestern Securities Ltd., Yates at Broad.

64 FARMS FOR SALE

LOW DOWN PAYMENT, 9½ acres, Keating. Good modern two-bedroom bungalow, seven chicken houses, automatic lights, and waterers, ¾ acres of logans, 1½ acres newly-cleared land, excellent supply of water, irrigation system. Immediate possession if desired. 3-8437.

CLOSE IN
Cosy four-room bungalow with 2½ acres, barn for 12 head of cattle. Nice ---- $8950
Available as going concern, including 10 milking cows ---- $11,350
E. J. (Ted) Stewart, 4-8054 or 2-7330
Northwest Securities Ltd.
Yates at Broad.

66 FARMS WANTED

SMALL FARM, MOUNTAINOUS area. Buildings not important, 10 miles. Box 227, Victoria Press. 2-7059.

REMEMBER
whatever your buying or selling problem is, use and read classified ads daily.

CUT
YOUR
DRIVING
COSTS

BUY A
BETTER
USED CAR!

You can cut off a lot of unnecessary expense when you buy a good used car from a reliable dealer. He will usually have repaired or replaced worn or defective parts to assure you smooth performance at lower cost of operation . . . also eliminating the need for costly repair bills. You'll find many reliable used car buys listed in classification 47.

See Classification 47
For Today's Best
Used Car Buys

Aussie Troops Given Training In Jungle War

By CAROLYN BERNTSEN

SYDNEY (UP) — A new jungle warfare school set up in tropical Queensland will sharpen the fighting prowess of any Australian soldiers likely to be sent to Malaya.

Although Prime Minister Robert G. Menzies made no definite commitments about Australian forces for Malaya, such a move is strongly tipped by authoratative sources in Canberra. However, they point out it would have to wait until Menzies confers with his Cabinet on his return from Washington and Ottawa late in March.

Defense authorities feel that jungle training will be invaluable, whether Australian forces be required in Malaya or any other tropical battlefield.

The army's jungle training centre is located at Canungra, 48 miles southwest of Brisbane. Lieut.-Col. George Warfe, chief instructor at the centre, conducts rigid training designed to form a nucleus of tough, "jungle-wise" fighters.

That includes how to cope with snakes, beetles, spiders, leeches, typhoid; how to be comfortable in steaming heat, roaring rivers, torrential rains; how to camouflage and how to escape a jungle ambush.

FAST PACE

Warfe, popularly known as "Jungle George," recently returned from four months in Malaya. He admitted that Communist guerillas terrorizing the jungle there are "astounding" fighters. But whether Australian troops would be used in this internal struggle, or to help guard against external attack only, is a question Warfe declined to answer.

Regardless of the decision—which would be a matter of high policy—the army's training program at Canungra moves along at a back-breaking pace.

"Sneaker courses"—sections of thick jungle undergrowth—are set with mechanical traps. Some of these even simulate an enemy, complete with guns, leaping from behind innocent-looking trees. Soldiers who traverse this course learn to stalk the enemy stealthily, and to shoot first—and fast—when he attacks out of nowhere.

Warfe is quick to emphasize that "the ambush in Malaya today is one of the most dangerous and damaging forms of guerilla attack on the British. The Communists hide out in high spots overlooking a road, then, when a truck comes past, they soak it with machine-gun fire."

NEW RATION TESTED

To familiarize Australians with this danger, Canungra has an "anti-ambush trainer" — a gorge 500 feet high, with a stony, washboard road running through the bottom. Day after day Australian troops wend their way along the road, practicing Warfe's jungle - tried methods for escaping the ambush.

One rule that Warfe stresses is that trooops should never travel in a completely tarpaulined truck. He says the sides should be left open so troops may escape from the opposite side of the ambush.

A fiendish obstacle course aptly titled "Hell's Pathway" is under construction down on the banks of the Coomera River. There the soldiers pit themselves against water jumps, rope ladders, barbed wire entanglements, low-wire mazes, a "revetted bear pit," a "monkey walk" on horizontal ladders, and "wobble boards." The men practice jumping, complete with full pack and weapons, into the river from a 30-foot tower.

Further preparation for jungle fighting conditions includes tests of a new ration-pack designed to last a fighting soldier for 24 hours. Australian scientists planned the food pack for feeding large groups, particularly in tropical country. Doctors also check fatigue, hunger and energy tests in relation to the new food ration.

Woman Learns How to Roast Muskrat Tail

TORONTO (CP)—If you want to know how to fix roasted muskrat tails, a rare old Eskimo delicacy, ask Mrs. Elsa Jenkins, just back from a flying trip to the Arctic.

Mrs. Jenkins, women's activity director of the Canadian National Exhibition, came home laden with Eskimo handicrafts for exhibit at the exhibtion.

In two weeks she visited Aklavik, an Eskimo settlement within the Arctic circle, and Tuktoyaktuk, a postage stamp Eskimo village perched on the Arctic Ocean.

In Tuktoyaktuk she lived in the welfare school room, run by teacher Dorothy Robinson, one of two white women in the settlement.

"I ate with the Eskimos most of the time," she said. "And what cooking those wonderful people do—their food is excellent."

They specialize in home-made bread and bread doughnuts which have no equal, she said. Prime delicacies are roasted muskrat tails which she didn't taste and polar bear which she tried and liked.

Other staples of their diet are lynx, seal, rabbit, caribou and fish.

Two Pilots, Rescuer Die in B.C. Air Crash

Engine Failure Blamed for RCAF Accident At Vancouver; Helicopter Kills Medical Man

VANCOUVER (CP)—One of the rescuers was added to the death toll Tuesday after an RCAF amphibian Canso piled up on a sandbar seconds after taking off, killing the pilot and co-pilot.

An airman visiting the Sea Island air base here to pick up supplies was assisting medical officers when he walked into the whirling rear rotor of a helicopter being used in the rescue operation. He died an hour later in hospital.

Four crew members survived. They were conscious and screaming when crash crews arrived. One officer said it was a miracle the plane did not catch fire and explode after dropping 500 feet to the Fraser river sandbar.

The twin-engined Canso veered off and fell as soon as it became airborne and stuck fast in the reed-tangled water covering the bar. Engine failure was the reported cause of the crash.

Killed were Flt. Lt. Donald Dewer, 31, the pilot, FO Donald Onysko, 23, the co-pilot, both of Vancouver, and LAC Ronald Wiley Kitchen, 24, of Brantford, Ont.

HAD PILOTED DUKE

Dewer piloted one of the three Cansos used last summer to carry the Duke of Edinburgh and his party to Arctic points during the duke's three-week Canadian visit.

LAC Kithen was on temporary duty at the RCAF summer camp at Abbotsford, B.C. He had stopped at Sea Island to pick up supplies for Abbotsford and joined rescuers when the plane crashed.

Most seriously injured of the survivors was FO Douglas O'Connor of Vancouver, the navigator. He is in fair condition in hospital.

FO George Waugh of Vancouver and Nanaimo, B.C., was in good condition with lacerations and shock. LAC Ronald Lenson of Amherstburg, Ont., and Cpl. William Toombs of Vancouver suffered only minor scrapes and a shaking up.

Both engines were torn off when the plane hit and came to rest about 100 feet in front of the wreckage.

Salvage attempts started today at low tide. The plane was attached to the air-sea rescue squadron and was on a routine flight.

$30,276 Reward For Returning Gems

ROUSES POINT, N.Y. (UP) —Hotel proprietor Henry Jillson was $30,276 richer today as a reward for turning over to customs officials $250,000 worth of smuggled diamonds.

The diamonds were found four years ago in a clogged toilet in the Holland Hotel here.

Duke Scores Specialized Education

University Leaders Warned of Dangers

CAMBRIDGE, Eng. (Reuters) — The Duke of Edinburgh today told leading educationists from 15 countries about two dangers facing universities in the growth of specialization.

The object of education could easily be lost in the technical details of education, and a univeristy might lose its power to make or mould students into responsible men in an effort to condition itself to their needs of those of the state.

The duke, chancellor of two universities, was addressing the opening of a seven-day conference of European university rectors.

The duke warned that "we must take care not to treat man, with his immense variety of prejudices and emotions, as just another statistical unit. . . . Man has succeeded in changing things but he has not changed much himself."

The duke said he claimed no particular right to make these observations, "but at least I am neutral. I am not a graduate of any university, I am not a humanist or a scientist, and oddly enough I don't regret it."

Premier Opens New Pipe Mill Built in B.C. by German Firm

By DAVE STOCK
Times Business Editor

Today the cover came off British Columbia's newest, big industrial plant.

More than 700 prominent government and business figures gathered in Port Moody this afternoon for the formal opening of the $6,000,000 plant of Canadian Western Pipe Mills.

The huge plant — the first pipe, tube and conduit manufacturing centre in the west—has been built entirely with German capital, and represents the largest single investment German industrial interests have made in North America.

The plant is geared to turn out annually 60,000 tons of black and galvanized pipe, ranging in diameter from half an inch to four and a half inches, required for gas, oil, water, steam, air, electrical and structural uses.

The plant will employ between 200 and 300 persons. Aside from half a dozen technicians brought over from Germany, the staff is Canadian.

Parent company of Canadian Western Pipe Mills is the Rheinrohr Organization of West Germany, one of Europe's oldest and biggest pipe and tube manufacturers.

PREMIER OFFICIATES

Premier W. A. C. Bennett, who officiated at today's formal opening, said the new mill was "another of B.C.'s many moves to match the industrial might of the east."

Dr. Karl Bender, a director of Rheinrohr who came from Germany for the opening, said: "In every respect, the parent company's approach to the development here has been based on the principle of entering into a partnership with the people of Canada."

Lieutenant-Governor Clarence Wallace, a member of the board of Canadian Western Pipe, was among those attending today's opening ceremonies. Other government figures with Premier Bennett were Labor Minister Lyle Wicks and Trade and Industry Minister Ralph Chetwynd.

Medics at Sarcee Prepared To Face A-Blast Conditions

Five units of the Royal Canadian Army Medical Corps, including Victoria's 25 Medical Company, are going into the field this week at Camp Sarcee in Alberta, fully equipped to deal with an atomic bomb blast.

The Victoria militia unit, under command of Maj. N. R. Stewart, consists of eight men.

Majority of 850 men at camp are from artillery units, and will compete for the title of best gunner in Western Command militia. They will conduct a day-night field exercise in which medical corpsmen will evacuate wounded under simulated battle conditions.

Dental and ordnance corpsmen are also taking part in the training, part of which includes study courses and examinations.

Victoria men are: Capt. D. W. R. Smith, Lieut. J. F. Rowe, WO1 H. A. Bosher, Sgt. J. Daley, L/Sgt. A. Blamire, and Ptes. T. C. Fisher, W. G. Haynes and R. G. Hawkins.

Mayor Orders Fluorides For Chicago's Water

CHICAGO (AP)—Fluoridation of Chicago's water supply has been ordered by Mayor Richard J. Daley "for the good of the children."

2-4622 FIR WOOD 2-4622
Immediate Delivery
2½ BIG CORDS $8.00 5 BIG CORDS $15.00 7½ CORDS $21.00
2-4622
THIS OFFER GOOD FOR A LIMITED TIME ONLY

THIRD MISHAP FOR QUEEN'S COUSIN

Duke of Kent in Car Crash

LONDON (AP)—The Duke of Kent, cousin of the Queen, is in hospital recovering from an automobile crash—the third of his brief driving career.

The accident happened six days ago, but was not announced at the time. The 20-year-old duke suffered head injuries. He was reported Tuesday night as improving.

The crash occurred as the duke was driving his sports car from London to Sandhurst where he is stationed as a junior army officer.

The car was reported to have swerved off the road, grazed a tree and plunged into an eight-foot ditch.

More Comfort Wearing
FALSE TEETH
Here is a pleasant way to overcome loose plate discomfort. FASTEETH, an improved powder, sprinkled on upper and lower plates holds them firmer so that they feel more comfortable. No gummy, gooey, pasty taste or feeling. It's alkaline (non-acid). Does not sour. Checks "plate odor" (denture breath). Get FASTEETH today at any drug counter.

McCALL BROS
The Floral Funeral Chapel
Harmony of setting that bespeaks good taste
1400 Vancouver St. 4-2012

PRESERVE
B.C. Cherries
NOW!

MORE SWIMMERS

(Continued From Page 1)

and toward Dungeness on the American shore, is used.

Bowden, whose wife Rebecca and Eric Carlsen have been training him, said he did not want to attempt a better crossing time than Bert Thomas' 11 hours 13½ minutes.

"I wouldn't want to take anything away from Bert; I don't think I could."

GONZALES START

The Victoria-born swimmer said he definitely would take off from the Victoria shore, possibly from Gonzales Point, but this would depend on the navigator if he is able to get one.

He said Thursday night's tides were among the last favorable ones this month.

Meanwhile the mayor's fund for strait conqueror Thomas today received its biggest single donation, a $500 contribution from the B.C. Cement company.

The cheque was accompanied by a letter stating the gift was in recognition of Bert's victory" . . . which meant such a great deal for our city."

Total now stands at $956, and Mayor Claude Harrison stated that, in view of the cement company's gift, he intends to keep the fund open.

NEW THOMAS FUND

Another fund for Thomas has been opened in Tacoma, to finance his trip to the Canadian National Exhibition 32-mile Lake Ontario swim, manager James J. Proudfoot said today.

Thomas goes into training at Klitsa Lodge, Sproat Lake, Monday, for about three and a half weeks, then will train an additional week at Cameron Lake before leaving for Toronto.

NEWS BRIEFS

A tourist from Seattle—Walter B. Fairfax—was fined $35 or five days in jail in Saanich police court today on a careless driving charge.

Police said Fairfax was driving south on Douglas at about 10.20 Tuesday night when he crashed through a detour barricade, skidded 150 feet out of control and drove down a 15-foot embankment.

Damage to his car was estimated at $300.

★ ★ ★

Oak Bay firemen played host today to a group of Willows park youngsters who toured the fire department with playground supervisors Miss E. Baess and Miss B. Peden.

★ ★ ★

Sutton and Sons, contractors, submitted the low bid of $105,367 for the construction of a new restaurant for Paul Arsens.

Site for the building is on Douglas Street between Caledonia and Discovery.

Other tenders submitted were McKinty and Sons, $108,491; Pollard Construction, $109,763; Farmer Construction, $109,888; Luney Bros. and Hamilton, $111,974.

★ ★ ★

James Island Chemical and Explosive Workers' Union (TLC) are asking a 10 per cent wage increase in annual negotiations with Canadian Industries Ltd., James Island Division.

A spokesman said today other minor contract changes are being asked by the union and company, including an employee request for one additional paid statutory holiday. Basic wage is now $1.50 an hour.

Dr. Sheppard Loses Bid for New Trial

CLEVELAND (AP) — Dr. Samuel H. Sheppard's claim of "new evidence" that a marauding sex attacker murdered his wife was turned down Tuesday by the district court of appeals.

It was the young osteopath's second and final motion for a new trial.

He is under life sentence for the bloody bludgeoning of his pregnant wife Marilyn on July 4 of last year.

Helps You Reduce Swollen
Painful Piles
Here is a nice, clean, easy way to get real relief from the nagging distress of swollen, painful piles without the inconvenience of ointments, pile pipes or suppositories.
The secret is in taking just one small Hem-Roid Tablet, with water, two or three times a day. Works through effective INTERNAL action. Quickly eases constipation, relieves itching, soreness and pain. Helps shrink piles and permits them to heal.
Why suffer needlessly when Hem-Roid offers you so much. Get a package today. See for yourself how nice Hem-Roid is to use, how effective it is and how much more comfort it will quickly bring you.
All drug stores. Low cost. Money refunded if you are not 100% pleased.

Shopbreakers To Hear Sentence Next Wednesday

Four youths will appear in city police court next Wednesday for sentences on break-in charges.

They are Deryl Smith, 17, 645 Dunedin; Donald Penner, 17, 2803 Adelaide; Thomas E. Shirley, 19, 1740 Amphion, and Mervin W. Lee, HMCS Athabaskan.

The four are charged with breaking and entering with intent to steal July 11 at Deighton's Service Station, 752 Caledonia.

SECOND CHARGE

Smith, Penner and Shirley will also receive sentence on a charge of breaking and entering and theft at Nixon's Confectionery, 3011 Gosworth, on July 10.

Circumstances, given in court today, showed that both premises were broken into by breaking a pane of glass in a door and releasing a catch.

Police said about $150 worth of cigarets and chocolate bars were taken at Nixon's. Nothing was reported stolen from Deighton's.

Two-Car Collision Injures City Woman

Mrs. M. Turcott, 65, 996 McBriar, was treated at St. Joseph's Hospital following a two-car accident Tuesday night at about 8.50 p.m. at Yates and Douglas.

Police said an auto driven north on Douglas by Alex Joanisse, 715 Powderly, had collided with the rear of a car driven by Richard Jones, 639 Dunedin.

Mrs. Turcott was a passenger in the Jones auto.

4 Long-Married Couples Honored At Duncan Picnic

DUNCAN — Three couples observing diamond wedding anniversaries this year, and a fourth with a golden wedding anniversary due in two weeks, were honored here Sunday by the Moose Lodge.

They were special guests at a picnic and dinner given annually by the lodge for old age pensioners and other elderly residents.

Those marking 60-year anniversaries are Mr. and Mrs. A. A. Ashley, Mr. and Mrs. Levi Chiddell, and Mr. and Mrs. Herman Endne. Mr. and Mrs. Frederick L. Legge will observe their 50th wedding anniversary shortly.

The three older couples farmed in Saskatchewan before retiring to Victoria.

IT MAY BE YOUR LIVER
If life's not worth living it may be your liver!
It's a fact! It takes up to two pints of liver bile a day to keep your digestive tract in top shape! If your liver bile is not flowing freely your food may not digest . . . gas bloats up your stomach . . . you feel constipated and all the fun and sparkle go out of life. That's when you need mild gentle Carter's Little Liver Pills. These famous vegetable pills help stimulate the flow of liver bile. Soon your digestion starts functioning properly and you feel that happy days are here again! Don't ever stay sunk. Always keep Carter's Little Liver Pills on hand. 37¢ at your druggist.

NOTICE TO CREDITORS

In the Estate of WILLIAM ALBERT BUCKLE, deceased, late of 1367 Hillside Avenue, Victoria, B.C.

NOTICE IS HEREBY GIVEN that creditors and others having claims against the estate of the above-named deceased are hereby required to send particulars of such claims to the Administrators of such estate at Room 222, 625 Fort Street, Victoria, B.C., before the 26th day of August, 1955, after which date the said estate will be distributed having regard only to the claims of which the said Administrators then have notice.

ADMINISTRATORS OF ESTATE OF WILLIAM ALBERT BUCKLE.
Per: Jesse F. Gouge, their solicitor.

NOTICE OF ORDER

Estate of RACHEL HAWKINS, deceased.

Administration of the Estate of the above named deceased, who died intestate at the City of Victoria, Province of British Columbia, on the 13th day of April, 1955, was granted on the 13th day of July, 1955, in the Victoria Registry of the Supreme Court of British Columbia, to Rupert Leslie Cox, Official Administrator for the County of Victoria.

Dated at Victoria, B.C., this 20th day of July, 1955.

R. L. Cox, Official Administrator,
519 Central Building, Victoria, B.C.

THE CORPORATION OF THE DISTRICT OF SAANICH

Tenders are asked for the supply of 3 Sewage Pumps with controls.

Specifications can be obtained from the Municipal Engineer, Municipal Hall, Royal Oak, B.C. Tenders in sealed envelopes marked "Pump Tenders," addressed to the Municipal Clerk, Royal Oak, B.C., must be delivered in his office on or before 5 p.m., Monday, August 22, 1955.

Neither the lowest nor any tender will necessarily be accepted.

H. D. DAWSON,
Saanich Municipal Engineer.

INTERESTING
AUCTION SALE
TONIGHT — 7.30
Late Model "Gibson" Frigidaire with Freezer Locker
Mahogany Twin Beds — "Mr. & Mrs." Bookcase
Bedroom Suite
Several British India Rugs — Hooked Rugs
Late Model "Gurney" Apart.-Size Electric Range
Also incl. in part: Easy Spiralator Electric Washer, Fishing Rods and Equipment, new Indian Sweater, Tennis and Badminton Racquets, D.B. Shotgun, Garden Lounge, as New Walnut and Mahogany Bedroom Furniture, Duncan Phyfe-Style Dinette Suite in Mahogany, Newly Upholstered 2-Piece Chesterfield Suite, Convertos and Bed-Chesterfield Suites, "Remington" Typewriter (3 years old, overhauled), Victorian Gent's Chair, Upholstered Chairs, Chrome Dinnette Suite, Addison 3-Speed Radio-Combination, Nest of Tea Tables, Pair of Duncan Phyfe-Style End Tables, other occasional pieces.
Evening Parking for Our Customers
Maynard & Sons
SINCE 1902 AUCTIONEERS and APPRAISERS LTD.
PROBATE, INSURANCE and ADVISORY APPRAISALS
733 Johnson St. Phone 4-5921

Western Canada's Own Pipe and Tube Industry

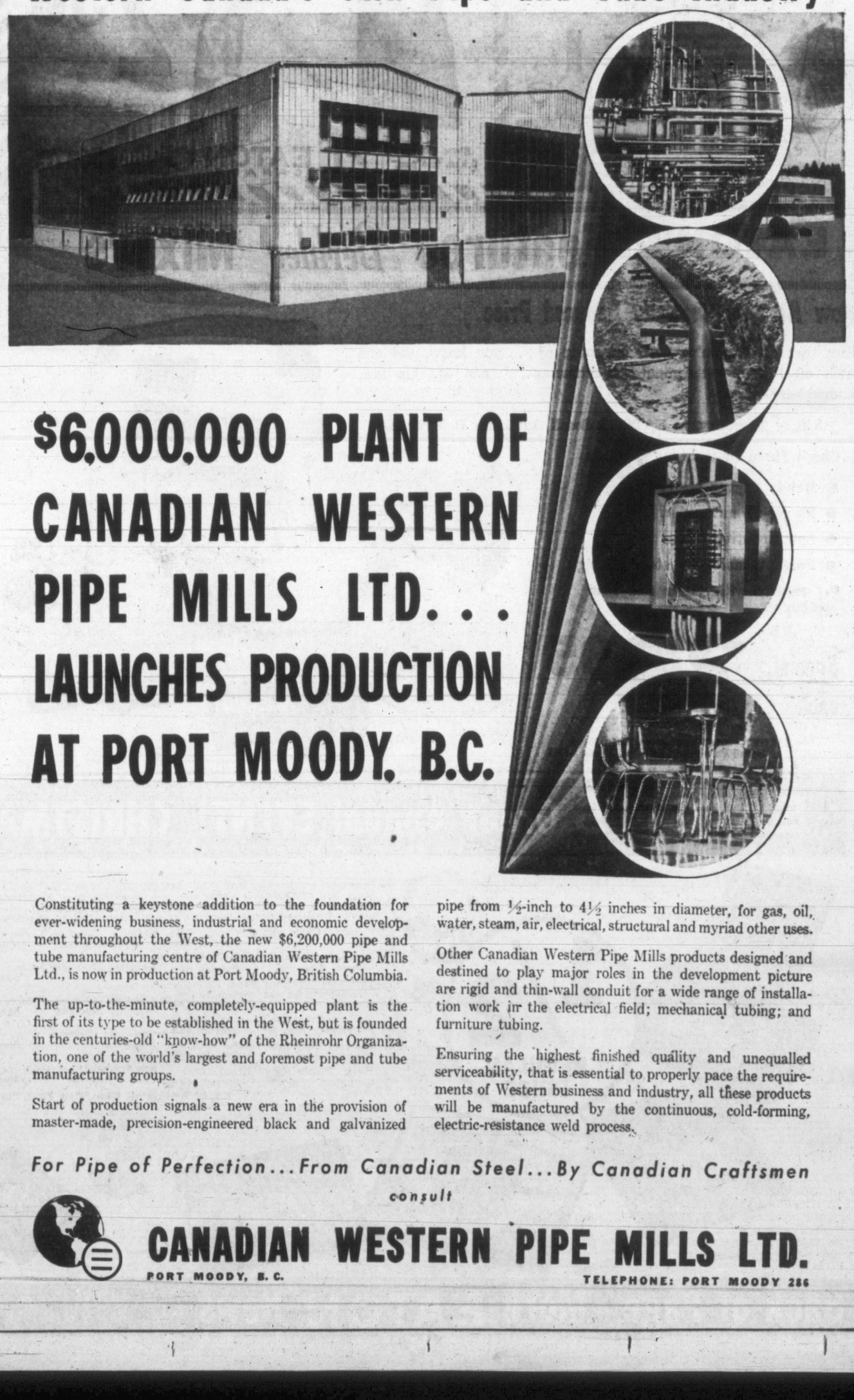

$6,000,000 PLANT OF CANADIAN WESTERN PIPE MILLS LTD. . . LAUNCHES PRODUCTION AT PORT MOODY, B.C.

Constituting a keystone addition to the foundation for ever-widening business, industrial and economic development throughout the West, the new $6,200,000 pipe and tube manufacturing centre of Canadian Western Pipe Mills Ltd., is now in production at Port Moody, British Columbia.

The up-to-the-minute, completely-equipped plant is the first of its type to be established in the West, but is founded in the centuries-old "know-how" of the Rheinrohr Organization, one of the world's largest and foremost pipe and tube manufacturing groups.

Start of production signals a new era in the provision of master-made, precision-engineered black and galvanized pipe from ½-inch to 4½ inches in diameter, for gas, oil, water, steam, air, electrical, structural and myriad other uses.

Other Canadian Western Pipe Mills products designed and destined to play major roles in the development picture are rigid and thin-wall conduit for a wide range of installation work in the electrical field; mechanical tubing; and furniture tubing.

Ensuring the highest finished quality and unequalled serviceability, that is essential to properly pace the requirements of Western business and industry, all these products will be manufactured by the continuous, cold-forming, electric-resistance weld process.

For Pipe of Perfection...From Canadian Steel...By Canadian Craftsmen
consult
CANADIAN WESTERN PIPE MILLS LTD.
PORT MOODY, B. C. TELEPHONE: PORT MOODY 286

British Army Saves Soldier From Gallows

Man Who Killed Pal, Wed Widow Jailed for Life

LONDON Reuters)—The army today commuted to life imprisonment a death sentence ordered on a British sergeant for murdering another sergeant, faking a suicide and then marrying his widow.

The army council decision saved Sgt. Frederick Emmett-Dunne, 33, from the hangman. He had been sentenced at a court-martial in West Germany two weeks ago for the two-year-old slaying.

The council stated that the reason for the commutation was that German law forbids the death sentence and the British army in Germany had to acknowledge the law.

Emmett-Dunne killed St. Reginald Watters with a judo blow to the throat and then roped the body up in a barracks building to make it look like a hanging suicide. Seven months later he married Watter's German wife, with whom he had been having a love affair before the slaying the prosecution alleged.

HANDLOOM INDUSTRY

India's reorganization of its handloom industry may restrict mass production of colored saris, sarongs and some other women's clothes.

Nevada Convicts End Bloodless Rebellion

CARSON CITY, Nev. (AP)—Two hundred hungry Nevada state prison convicts gave up their 26-hour bloodless rebellion Tuesday night after threats that guards were "preparing for a showdown."

YOUR NERVES

are not made of STEEL

That's Why THIS 6 WEEK NERVE FOOD PLAN MAY HELP YOU

Mother and Dad! Look at the strain and noise in an average day. The telephone jars you, the door-bell rings; meals to get, dishes to wash; a noisy office or a machine breaks down. By night your stomach is in knots, your appetite gone. You're human! YOUR NERVES ARE NOT MADE OF STEEL!

If YOU are Tired, Tense, Can't Rest HERE'S YOUR 6 WEEK PLAN

Get 6 small or 2 large boxes of Dr. Chase's Nerve Food, a 6 week supply for one adult. In just 6 weeks it may mean NEW FORCE, NEW VIGOUR . . . the quiet, steady nerves that go with good health.

Here's Why—Nerve Food contains body-building elements found in Vitamin B1, Iron and other health-giving Minerals. Together they help strengthen your nerves, help you to rest, forget you were ever tired, run-down, feeling miserable. After 6 weeks you must be able to say: "I feel like a new person" . . . or money refunded—get started today.

NF-25 Dr. Chase's NERVE FOOD

City Youth's Prank Brings $75 Fine or Term in Jail

A city youth who police said took a tractor from F & F Tractor Equipment Ltd., 2940 Douglas, on June 4 as a "prank" was fined $75 or two months in jail when he appeared in city police court Tuesday.

Eric Clarke, 3106 Shelbourne, had pleaded guilty to a charge of taking a tractor without consent of the owner.

EATON'S Bargain Basement

Please, No Telephone or Mail Orders

Special Repeat Offer
Gay Summer Dresses

All but sold out in one day . . . so EATON'S ordered more of these fresh, gay summer dresses. You'll want more than one at this pin-money price! Be down early for best selection of gay novelty prints and floral patterns in washable, easy-to-care-for Viscose fabric. Styled for smartness and cool comfort, in sizes 14 to 20 and 18½ to 24½.

- A gay array of bright, flower-fresh colours.
- Styles . . . short sleeves, two pockets, button-to-the-waist, mandarin neckline or small pointed collars.
- Flared, straight and unpressed pleated skirts.
- Be early for best choice.

Special, each 2.98

EATON'S—Bargain Basement

Store Hours: 9 a.m. to 5 p.m. THE T. EATON Co CANADA LIMITED Wednesday: 9 a.m. to 1 p.m.

Order Now—Roses from EATON'S

Choose Roses for Fall Planting at EATON'S Annual Rose Display

Each bloom in EATON'S third annual rose display has been carefully hand-selected . . . just as the bushes you order at the display on Thursday and Friday will be. You can order a bush from any of the exquisite blooms on display . . . and you can be certain that when it blooms it will be just as lovely as you'd hoped. Old favourites and new departures in hybrid tea and floribunda roses have been arranged in co-operation with Spek's, well-known Saanich rose growers.

You'll choose from the following list:

Hybrid Tea Roses
Betty Uprichard, Capistrano, Charles Mallerin, Charlotte Armstrong, Comtesse Vandal, Condesa de Sastago, Crimson Glory, Cynthia Brooke, Dr. F. Debat, Ena Harkness, Etoile de Hollande, Fanny Blankers Koen, Forty-Niner, Grande Duchesse Charlotte, Grandmere Jenny, Happiness, Hector Dean, Madame Henri Guillot, Madame L. Dieudonne, McGredy's Salmon, McGredy's Sunset, Michelle Meiland, Mrs. Sam McGredy, Mrs. G. A. Van Rossem, New Yorker, Peace, President Herbert Hoover, Saturnia, Shot Silk, Signora, Souv. de Jac. Verschuren, Spek's Yellow, Sutter's Gold, Texas Centennial, The Doctor, Virgo, White Swan
Each 95c

Floribunda Roses
Alain, Crimson Rosette, Donald Prior, Fashion, Goldilocks, Masquerade, Pink Rosette, Pinocchio, Tantau's Delight, Yellow Pinocchio
Each 95c

Hardy Types
Polar Bear, Shades of Autumn, V for Victory
Each 95c

Newer Hybrid Tea Roses
Eden Rose, Fred Howard, Helen Traubel, Lydia, Monique, Volcano
Each 1.49

Newer Floribunda Roses
Frau Ingrid Poulsen, Gertrude Wesphall, Independence
Each 1.49

Semi-Climbing Roses
Elmshorn
Each 1.49

Large-Flowering Climbing Roses
Climbing American Beauty, Blaze, Elegance, Paul's Scarlet Climber, Clb. Peace, Clb. President Herbert Hoover, Clb. Ruth Alexander, Clb. Shot Silk, Clb. Talisman, Clb. Etoile de Hollande
Each 95c

Ask the salesgirl for a complete order list. Just mark the roses you want and hand it to the clerk or mail it at a later date. Your roses will be delivered in time for fall planting.

Lower Main Floor, Next to the EATON Post Office

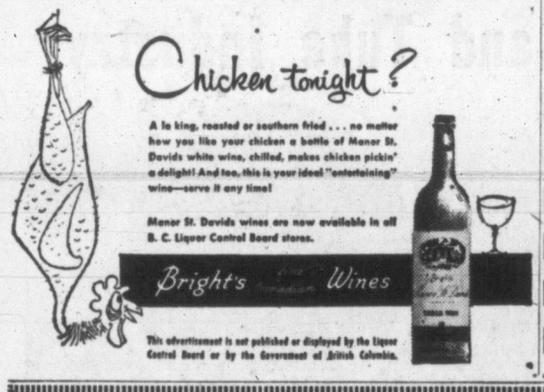

Chicken tonight?

A la king, roasted or southern fried . . . no matter how you like your chicken a bottle of Manor St. Davids white wine, chilled, makes chicken pickin' a delight! And too, this is your ideal "entertaining" wine—serve it any time!

Manor St. Davids wines are now available in all B. C. Liquor Control Board stores.

Bright's Wines

This advertisement is not published or displayed by the Liquor Control Board or by the Government of British Columbia.

EATON'S Features Berkley Mixers

Now At This Specially Reduced Price

Buy that mixer you've been dreaming of . . . you know, the one with all the up-to-the minute attachments . . . and at this low, budget-wise price.

Selling Thursday, in EATON'S Small Appliance Department

Check These Up-to-Date "Extras":

- Handy trigger beater release.
- Finger-tip mix guide.
- Speed control.
- Portable motor for stove mixing.
- Complete with juicer and food chopper.

DIAL 2-7141

Special, each 39.95

EATON'S—Small Appliances, Main Floor, House Furnishings Building, Phone 2-7141

EATON'S
NEW CUSTOMER SERVICE
BABY STROLLER—NO CHARGE

Convenient way to shop with baby is with one of Eaton's new baby strollers. They're light weight, easy to manage and have a spacious shopping bag attached to the back. Ask for a stroller at the Parcel Checking Department, lower main floor, or at either of Eaton's parking lots . . . one on View Street, the other on Broughton, next to the Coach Lines.

EATON'S Great Annual EVENT! CHRISTMAS CARDS Sell at Half-Price!

Mammoth Purchase by EATON'S. And you pay just half the regular price for every box of Christmas Cards you buy Thursday! Over 50 different boxes. Thursday is CHRISTMAS CARD DAY at EATON'S. Illustrated, just a few of many. When ordering by telephone or mail, please order by alphabetical letter.

Colourful Cards with envelopes. Reg. 89c. Special, 44¢
Distinctive Winter Scenes with envelopes. Reg. 98c. Special, 49¢
Christmas Wrapping Paper Ensemble . . . paper; tags and enclosure cards. Reg. 89c. Special, 44¢
Fine-Art Christmas Cards (Otis Cook Paintings). Reg. 89c. Special, 44¢
Assorted Christmas Folders with envelopes. Reg. 98c. Special, 49¢
Warm Wishes for Christmas. Glitter decoration. Reg. 89c. Special, 44¢
Season's Greetings colourfully expressed. Reg. 98c. Special, 49¢
Religious Christmas Folders. Reg. 69c. Special, 34¢
Colourful Christmas Cards (Nature Prints). Reg. 69c. Special, 34¢
Christmas Folders with envelopes. Reg. 59c. Special, 29¢
The Peerless Assortment of Christmas Cards. Reg. 48c. Special, 24¢

EATON'S—Greeting Cards, Main Floor, Phone 2-7141

DIAL 2-7141

STORE HOURS: 9 a.m. to 5 p.m. Wednesday: 9 a.m. to 1 p.m. — Phone 2-7141 THE T. EATON Co CANADA LIMITED

Weather: Mostly Sunny
Details on Page 5

Victoria Daily Times

The Home Paper
TELEPHONE 2-3131
Circulation (to 8 p.m.)____2-3131
Classified (to 8 p.m.)_____2-3131
NIGHT
Night Editor (to 11 p.m.) 2-3135

VOL. 122, No. 168 | VICTORIA, B.C., WEDNESDAY, JULY 20, 1955 —26 PAGES | PRICE: 7 CENTS SATURDAY, 10 CENTS

Soprano With a Future . . .

The crystal ball into which Lesia Zubrack and Hans Gruber are so earnestly gazing should reveal glimpses of the future as bright as the roses it reflects in the Butchart Gardens. Miss Zubrack is to appear in the Gardens as soloist with Victoria Symphony Orchestra Thursday night. The attractive soprano, one of Canada's busiest artists, is criss-crossing the continent this summer as she fulfills engagements from east to west. (See story, Page 15.) (Photo by George N. Y. Simpson.)

Summit Parley Stumped On Big European Issues

Eisenhower 'Convinced' Russians Desire Peace

By MAX HARRELSON

GENEVA (AP)—The Big Four sent back to their foreign ministers today the knotty problem of trying to iron out East-West differences over European security and the unification of Germany.

These are the main problems on the agenda of the "summit" conference, but the heads of government decided at today's session they had gone as far as possible at present in discussing the two questions.

President Eisenhower told today's meeting he is convinced Russia has the same desire for enduring world peace as the Western powers.

The president emphasized that East-West differences on the two great stumbling blocks must be worked out. He said the Big Four must show the world these problems can be solved.

In the course of today's meeting at the Palais des Nations Russia proposed a European security program described as substantially the same as the one the Soviet Union presented at Berlin in February, 1954. It provides for all-Europe security pact — with the United States participating—to replace the North Atlantic Treaty Organization and the Warsaw pact.

The Western powers argued today for unification of Germany as the first step in any effective European security program. Russia, on the other hand, held to its position that European security should precede German unification.

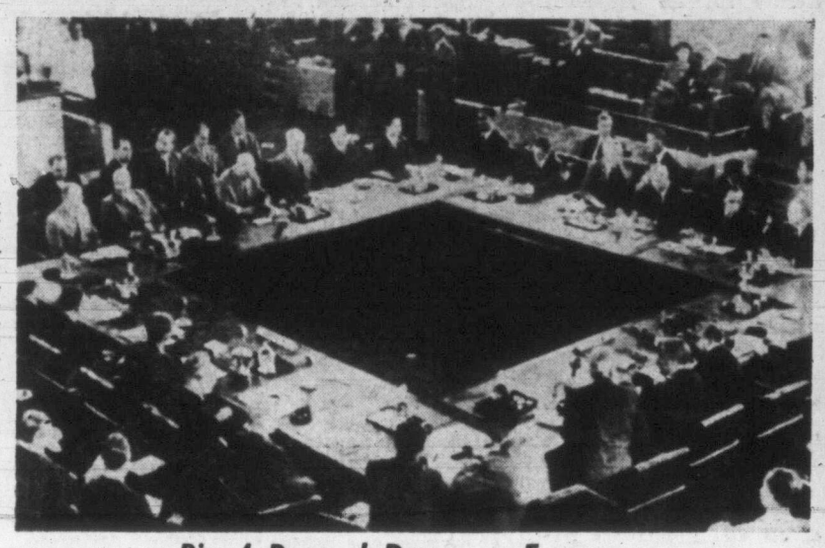

Big 4 Bogged Down on Europe

Although they appear to have become deadlocked on the first great issue—European security and reunification of Germany—Big 4 leaders (seen here as the momentous conference opened in the Palais de Nations, Geneva) are still hopeful of an eventual settlement in the cold war. Around the table, clockwise, are British (backs to camera), French, Russian and U.S. delegates. (NEA Telephoto.)

Gone as Far as Possible on Europe

Because of the conflict in the views of East and West, the Big Four agreed at the end of the session that their discussion of European security and unification had gone as far as possible at present.

They instructed their foreign ministers to meet Thursday to try to work out methods of procedure for further discussion of the two problems.

The British press chief, Sir George Young, told a press conference the heads of government agreed that four points put forward by Prime Minister Eden should serve as a basis for the foreign ministers' discussions:

1. Study of German unification, with regard to the views of all concerned.

2. Study of a security pact for Europe or a part of Europe.

3. Study of limitations and inspections of forces and armaments in Germany and countries neighboring Germany.

4. Study of the possibility of creating a demilitarized zone in Europe between East and West.

The mission of the foreign ministers is to produce an agreed draft on these points for submission to the heads of government.

The heads of government met for their fourth session at 4 p.m. (8 a.m. PDT). For two hours earlier today their foreign ministers tried to arrive at some sort of agreed recommendations on the German problems. One Western source said they just argued in circles. They got into the European security problem to such an extent that Western leaders became convinced it would be difficult to keep the issues separate.

The West finally agreed to recommend that the "summit" talks move on to the security problem —second on the agenda after Germany. It was expected the two questions would be discussed together.

Western leaders had recognized the close link between the German and security issues, but they had won top priority Tuesday for German unification, which they consider the most vital problem in Europe today. The Russians after a day of discussion on the German question proposed that the talks move on to the next item of business.

Although the outlook for any sort of agreement of Germany appeared dim, one American source said the shift to security certainly did not mean that the German discussion was finished.

A communique from the foreign ministers after a two-hour meeting described the German question and European security as "interrelated" and said the ministers had decided to recommend that the "summit" talks switch to security this afternoon.

To Hear Foreign Ministers' Report

The statement failed to say whether the German question would be brought up later or whether it was being dropped permanently.

The Russians proposed Tuesday that it be dropped until West Germany pulled out of the North Atlantic Treaty Organization.

The Big Four chiefs of government scheduled a session this afternoon to hear what recommendations on future procedure their ministers had worked out.

Premier Bulganin insisted Tuesday that the German problem be dropped immediately. He said there is no hope for agreement as long as West Germany belongs to NATO.

President Eisenhower called on the Russians to put aside their worries about NATO and agree to German unification under present conditions. The president declared NATO is a peaceful agency and that the United States would never take part in aggressive action against any country.

The Soviet premier said he knew the president as a great war leader and architect of Allied victory and he believed in the president's sincerity. Nevertheless, he expressed reservations as to the defensive character of NATO and demanded West Germany's withdrawal as a precondition for German unification.

Bulganin also remarked on Prime Minister Eden's European security proposals which discouraged some Western officials.

The Soviet leader brushed aside the proposal for a mutual security pact of the Big Four and a united Germany as "unwarranted."

"The Soviet Union," Bulganin was reported to have said, "does not depend on the guarantees of others such as those proposed." Such guarantees were "comprehensible for weak states which were not in a position to defend themselves, but unwarranted in the case of strong powers."

Eden defended his proposal, but Russia's attitude left no doubt that the Western powers would run into trouble on the security issue just as they had on Germany. One high Western source said the day's developments "were not encouraging."

Moroccans Put Torch to Homes To Protest French Occupation

CASABLANCA, Morocco (UP)—The inhabitants of two Moroccan villages set fire to their own dingy huts Tuesday night in a dramatic protest against French occupation.

The villagers then marched into the dark countryside in a mass evacuation. Against the flame-lit sky, a few men could be seen running from shack to shack, spreading the blaze with torches.

The community fires climaxed several days of race rioting and violence, principally in Casablanca. At least 65 persons have been killed in the riots, with unofficial estimates running as high as 200.

Authorities said the village burnings clearly were pre-meditated. They said the women and children spent the day evacuating their belongings from their dwellings with the menfolk. At night, the men returned to ignite the fires.

The first fire rose from a village 17 miles north of Casablanca. Flames from the shacks of 2,500 natives enveloped the community immediately.

The second blaze was set a few hours later at a shantytown, housing 1,500 persons, in the Casablanca's oil port, Fedala.

Aside from the fires, there was no outward sign of further violence, although the tension caused by recent race riots was still evident.

Thousands of police and mobile troops continued to patrol the narrow streets of Casablanca. Tanks, which opened fire on rioters Monday, stood by.

Two Strait Assaults Set To Go Thursday

Two new attempts at swimming Juan de Fuca Strait are scheduled Thursday, the first early in the morning by immigrant John Giese, whose two previous tries have failed.

Second Victoria swimmer to announce plans to swim the strait is Bob Bowden, 23, 1216 Oxford, who said he will take off from the Victoria shore Thursday night if he is able to get a navigator.

The 185-pound B.C. Forest Products employee has been training about a month off Chatham Island, Willows Beach, Clover Point and Trial Island.

"I'd like to be the first Victorian to swim the strait," Bowden said this morning.

Giese was making plans with navigator Alf Webb to make Ten-Mile Point his new take-off spot, slated for about 3 a.m. Thursday if weather permits.

Webb said greater benefit could be gained from tides if this new course, swinging wide of Chatham and Discovery Islands, far outside Trial Island

(Continued on Page 25)

London's Lord Mayor To Visit City Aug. 31

The Lord Mayor of London, Sir Seymour Howard, will come to Victoria August 31 and will address a combined luncheon meeting of the Chamber of Commerce and Canadian Club in the Empress Hotel on that date.

SIR SEYMOUR HOWARD

Announcement was made today by Chamber president Stuart Keate, following negotiations with Grant McConachie, immediate past president of the Vancouver Board of Trade.

The two met Sir Seymour at a reception given by Canadian Pacific Airlines in London, during the recent inaugural flight "over the pole." Mr. McConachie, president of CPA, invited the Lord Mayor to fly to Vancouver for a visit to Pacific Coast points of interest.

Sir Seymour has accepted the invitation and will be flown by the airline to Whitehorse, Y.T. and Kitimat before visiting Vancouver Island.

He will arrive in Victoria on the morning of August 31, speak at noon in the Empress ballroom, and return to Vancouver by air the following day.

Three years ago Sir Denys Lowson, then Lord Mayor of London, visited Victoria and officially opened the Douglas Building.

Mr. Keate and Douglas Patterson, president of the Canadian Club, advised members of the two organizations to book early with their respective secretaries, as a capacity audience of 350 is indicated.

Index to Inside Pages

	Page
9 Senior Officers in RCAF Shuffle	2
Saigon Mobs in Wild Riots	3
Big 4 Deadlock False Notion, Says Pearson	3
3 Die in RCAF Crash at Vancouver	25
British Soldier Saved From Gallows	26

Ask the Times 15	Finance 7	Sports 10 and 11
Brock 4	Home Garden 5	TV With Lee 21
Classified 20-24	Island Digest 14	Walker 10
Comics 18	London Letter 5	Why Grow Old? 16
Dr. Alvarez 5	Radio 22	Women 16 and 17
Entertainment 13	Roberts 15	Your Horoscope 23

WIRE BRIEFS

Cuthbert OK to Talk

VANCOUVER (CP) — Det. Sgt. Len Cuthbert, key figure in the current Vancouver police inquiry, will be well enough after a suicide attempt to testify next week, tempt to testify next week, Dr. K. D. Panton, police physi-

Lucky for 'Nick'

MOBILE, Ala. (AP)—A six-year-old girl admitted Tuesday that she stole three diamond rings valued at $1,500 and sold them for a quarter each, police said.

But the child didn't know who she sold them to, except that his name was Nick.

Killed by Train

WHITE ROCK, B.C. (CP)—An elderly man was killed by a Great Northern railway train two miles north of here Tuesday as he attempted to pull a log off the tracks in front of the on-rushing train. Police have refused to identify the man, an old age pensioner, until relatives can be located.

Girls Rescued

HOPE, B.C. (CP)—Two teen-aged girls, missing since Monday on a hike in rugged Manning park, were found unharmed Tuesday by a rescue party.

Betty Orr, 19, of Cloverdale, and Helen Dunn, 18, a waitress at Pinewoods lodge, Manning park, were found after a 20-hour search through the mountainous, densely forested area.

Quebec Tory Charges Corruption in P.O.

OTTAWA (CP)—Wilfrid Dufresne, Progressive Conservative member for Quebec West, today charged unnamed post office department investigators with shielding robbers responsible for a number of post office thefts.

Speaking in French in the Commons, he named Marcel Belair as one person he said was involved in the theft of $29,142 worth of stamps and money from a post office in Montreal's Notre-Dame-de-Grace district.

He said Belair turned over to postal investigators $28,000 worth of stamps stolen from the post office a week earlier, Feb. 20, 1954. He said Belair never was accused of theft or of receiving stolen goods.

Mr. Dufresne said postal investigators have often been seen drinking with Belair in Montreal bars and even falsified identification cards for Belair to get him a job with the Iron Ore Company of Canada in Sept-Iles, Que.

He said he has a voluminous file of evidence to support his charges and is willing to stake his Commons seat to back them up.

If it w's me I'd say Hans off, Mr. Gruber . . .

* * *

Me uncle Zeke figures if this $25-an-hour rate becomes general, he may think of comin' out o' retirement.

* * *

"M' uncle Zeke sez thet swimmer'll go like a groosed Giese 'f he gits in th' water off Ten-Mile Point."

Disputed Post Dropped By McCann Month Ago

OTTAWA (CP) — Revenue Minister McCann resigned his disputed connection with the Guaranty Trust Co. as a director a month ago, Prime Minister St. Laurent disclosed today.

Revenue Minister McCann

Mr. St. Laurent said in the Commons that Dr. McCann informed him he had resigned June 20 from Guaranty Trust. The prime minister also reiterated a previous statement that he has found no wrongdoing in Dr. McCann's actions in Ontario's contentious Dempsey case.

The prime minister dropped the bombshell in the House after Opposition leader Drew had called on him to ask Dr. McCann to resign his cabinet post or resign his directorship in Guaranty Trust.

After the prime minister's announcement Dr. Drew asked and received unanimous consent to withdraw a motion of non-confidence he had proposed, which stated there was a direct conflict between the public duties and private interests of Dr. McCann and called on the prime minister to resolve it.

GOVERNMENT FORESTS

Mr. St. Laurent also disclosed that one of the photostats which Dr. McCann showed Premier Frost of Ontario last April was a receipt given by James S. Dempsey for money received from the late John Drohan for an interest in forest lands under control of the Ontario government.

Today's surprise disclosures climaxed a hot political dispute growing out of the campaign for the June 9 Ontario election.

Mr. Dempsey, Progressive Conservative member of the Ontario legislature for Renfrew South which Dr. McCann's federal riding, lost the support of Premier Frost for not reporting campaign contributions of $6,800 from Mr. Drohan, a wealthy lumberman. Guaranty Trust handled the Drohan estate.

Later in the Commons, John Diefenbaker, PC-Prince Albert, accused Dr. McCann of showing Mr. Frost photostatic copies of receipts for the contributions during the federal-provincial conference here April 27.

HAS REFUSED ANSWERS

Dr. McCann repeatedly refused to answer questions about the information he showed Mr. Frost, saying that tax laws of secrecy prevented him from stating his side of the case.

The minister's connection with Guaranty Trust also was strongly criticized. Stanley Knowles (CCF-Winnipeg North Centre) introduced a bill May 16 to ban cabinet ministers from holding directorships in outside companies.

Dr. McCann was not in the Commons today. The prime minister said he is in Montreal attending the funeral of Rene Morin, vice-chairman of the CBC board of governors.

Mr. St. Laurent said that as prime minister he will never "shirk any responsibility for the propriety of the conduct of any of the members of the government."

He said there has never been any conflict between the private interests of Dr McCann and his responsibilities as a cabinet minister.

$25 AN HOUR

Tax Adviser Named to Aid Sloan Probe

A chartered accountant has been appointed by the cabinet to advise Chief Justice Gordon Sloan on forestry taxation, at a salary of $200 per eight-hour working day.

A. P. Foster, a senior partner in the firm of Peat, Warwick and Mitchell & Co., of Vancouver, will be paid $25 an hour, plus all traveling and other expenses, while with the commission.

He will advise the chief justice, who is conducting a royal commission into B.C.'s forest industry, on all "matters pertaining to taxation."

Rush to Aid Crash Victim Cost His Life

VANCOUVER (CP)—A young orderly's death was blamed on his desire to give fast medical attention to a plane crash victim.

LAC Ronald Wiley Kitchen, 24, of Brantford, Ont., and Saskatoon, was killed here Tuesday when he walked into the spinning tail rotor of a helicopter transporting an injured pilot from a crashed RCAF Canso.

Kitchen, a medical orderly at the RCAF station at Saskatoon, had been on temporary summer duty at the RCAF air cadet camp at Abbotsford, B.C.. Tuesday he brought a sick service man to the air force base at Sea island and was preparing to return to Abbotsford when the twin-engined Canso crashed, killing two men and injuring two others.

The young orderly ran to the helicopter as it touched down, while onlookers screamed a warning and tried to wave him away. (See also Page 25.)

Rich Loot Taken

VANCOUVER (CP)—More than $25,000 in cheques and $500 in cash were taken by thieves who broke into the offices of Pacific General Motors Ltd. and blew open the safe Tuesday night.

RUSSIAN REPORT

By RETA MYERS

New Russian Policy Enigma Everyone Trying to Work Out

(Reta Myers, well known British Columbia newspaperwoman, was the leader of a party of 11 Canadian newswomen which has just returned from an 11-day visit to Moscow. Mrs. Myers continues a series of articles for the Times on her visit.)

What is Russian policy in its new soft front and resulting co-operative attitude with other world powers around the board at Geneva? Officials, Russian experts, news correspondents are all endeavoring to solve the riddle.

Victoria Times editorial of Monday, "Summit or Trap," quoted James Reston, distinguished correspondent of the New York Times who stated that apparent reversal of Russian policy this year is commonly regarded as a retreat, impelled by trouble inside Russia. That it is not defensive Soviet diplomacy but carefully calculated diplomatic defensive of the post-war period.

It is less than three weeks since I sat in the office of George Zhukof, vice-chief of Pravda, paper of the Communist party, and took part in a discussion on world affairs today. I quote Mr. Zhukov:

"There are many important things for us to study in foreign countries. James Reston, on the New York Times, we consider the most knowledgeable of western journalists, and most responsible."

There was a great deal more on other matters, which I will refer to at a later date. But judging by the above remark, Mr. Reston's source of Soviet news has been fair to date. Thinking over all the conversa-

(Continued on Page 5)

LATE SPORT RACES

FOUR STAR FINAL

NEWS FLASHES STOCKS

Weather: Mostly Sunny
Details on Page 5

Victoria Daily Times

The Home Paper
TELEPHONE 2-3131
Circulation (to 8 p.m.)____2-3131
Classified (to 8 p.m.)_____2-3131
NIGHT
Night Editor (to 11 p.m.) 2-3135

VOL. 122, No. 168 ★★★★ VICTORIA, B.C., WEDNESDAY, JULY 20, 1955 —26 PAGES PRICE: 7 CENTS SATURDAY, 10 CENTS

SUMMIT TALKS STYMIED ON EUROPEAN SECURITY

FINAL ★★★★ BULLETINS

Britain to Reduce Coal Exports

LONDON Reuters)—Britain will make a "sharp" reduction in exports of coal in 1956, entailing a corresponding fall in its need for coal imports.

Saskatchewan Hit by Aphids

SASKATOON (CP)—Three-quarters of the agricultural area of Saskatchewan has been hit by an outbreak of aphids, a plant lice which can wipe out a barley field in two days.

The director of the Dominion entomology laboratory here, Dr. Howard Macdonald, said today outbreaks of aphids have been reported everywhere in Saskatchewan except the west-central and southwest regions.

'Concentrate on Regulars'—Monty

PARIS (Reuters)—Field Marshal Viscount Montgomery has told a group of parliamentarians from the 16 NATO countries that he believes emphasis in defence budgets should be placed on regular forces, rather than building up reserves, sources close to Supreme Allied Headquarters SHAPE said here today.

Montgomery did not advocate the abolition of reserve forces, the sources said. He said he believes they might be especially valuable in civil defence work.

Canadians Unharmed in Saigon Riot

OTTAWA (CP)—No Canadians were harmed in today's riot in Saigon, officials here said.

About a dozen Canadians, all members of the international truce supervisory commission in Viet Nam, were in Saigon, including a group who had just arrived from Hanoi in Communist North Viet Nam.

Canadian Ship Still Hard Aground

HONG KONG (UP)—Salvagers failed for the second time to loosen the Canadian freighter Champlain which went aground off Communist-held Hainan Island on June 26, informed sources said today.

A tug of the Taikoo docks made the first attempt to refloat the ship Tuesday but failed.

The tug will make a third attempt Thursday, the sources said.

U.K. Dock Strike Slashes Exports

LONDON (Reuters)—Britain's national dock strike in June cost the country about £90,000,000 in exports, a government survey estimated today.

It said the provisional total of exports for the month was £157,000,000, 36 per cent lower than the average for the two previous months. Almost the entire fall was attributed to the June strike.

Nashua, Swaps Meet In Rich 'Dream' Race

CHICAGO (UP)—Swaps and Nashua, two of the most brilliant three-year-olds in U.S. turf history, may meet in a $100,000 winner-take-all "dream" race at Washington Park Aug. 31, it was revealed today.

Only one minor detail remains to be settled before negotiations are completed, track officials said. They declined to say just what the details were.

The match race, rumored ever since Swaps beat Nashua in the Kentucky Derby, would be run over a mile-and-one-quarter route on Washington Park's "neutral" ground.

The dream meeting between the eastern and western thoroughbreds also will feature two of America's greatest joceys. Willie Shoemaker, currently the nation's leading rider, will be up on Swaps, undefeated as a three-year-old, and the old master, Eddie Arcaro, will be aboard Nashua, the fifth leading money-winner of all times.

The re-match of the two thoroughbreds was proposed by Benjamin F. Lindheimer, executive director of Washington Park. Lindheimer broached the idea to William Woodward, Jr., owner of Nashua, who was reported to have said he "was interested in meeting Swaps again," and to Rex Ellsworth, owner of Swaps.

Girls Rescued

HOPE, B.C. (CP)—Two teenaged girls, missing since Monday on a hike in rugged Manning park, were found unharmed Tuesday by a rescue party.

Betty Orr, 19, of Cloverdale, and Helen Dunn, 18, a waitress at Pinewoods lodge, Manning park, were found after a 20-hour search through the mountainous, densely forested area.

Bligh Bride on Way

MONTREAL (CP)—Miss Millicent Wililams, 65, of Truro, Cornwall, England, will arrive here Thursday aboard the Empress of Australia before going to Victoria where she will marry John Oliver Bligh, 69, of Happy Valley, B.C., said to be a descendant of Captain Bligh of "Mutiny on the Bounty" fame.

Rich Loot Taken

VANCOUVER (CP)—More than $25,000 in cheques and $500 in cash were taken by thieves who broke into the offices of Pacific General Motors Ltd. and blew open the safe Tuesday night.

Today's Baseball

NATIONAL LEAGUE

		R	H	E
St. Louis	002 122 110	9	15	1
New York	000 000 200	2	10	1

Poholsky and Burbank; Antonelli, Monzant 6, Wilhelm 6, Giel 8 and Westrum.

Lansdowne Entries, Page 2

MOROCCANS PUT TORCH TO HOMES

Protest French Occupation

CASABLANCA, Morocco (UP)—The inhabitants of two Moroccan villages set fire to their own dingy huts Tuesday night in a dramatic protest against French occupation.

The villagers then marched into the dark countryside in a mass evacuation. Against the flame-lit sky, a few men could be seen running from shack to shack, spreading the blaze with torches.

The community fires climaxed several days of race rioting and violence, principally in Casablanca. At least 65 persons have been killed in the riots, with unofficial estimates running as high as 200.

Authorities said the village burnings clearly were pre-meditated. They said the women and children spent the day evacuating their belongings from their dwellings with the menfolk. At night, the men returned to ignite the fires.

The first fire rose from a village 17 miles north of Casablanca. Flames from the shacks of 2,500 natives enveloped the community immediately.

The second blaze was set a few hours later at a shantytown, housing 1,500 persons, in the Casablanca's oil port, Fedala.

Aside from the fires, there was no outward sign of further violence, although the tension caused by recent race riots was still evident.

Thousands of police and mobile troops continued to patrol the narrow streets of Casablanca. Tanks, which opened fire on rioters Monday, stood by.

RACE ENTRIES

HOLLYWOOD PARK

FIRST RACE — 5½ furlongs:
Facsimile 118 — Mrs. Sadie L 115
Entrusted 118 — Susie Stride 115
Arts Last 115 — Flying Stage 118
Bell Captain 118 — Call to Order 118
Baby Book 115 — Maf 115
Donnamar 115 — Ultra Ultra 115
Manasai 118 — Pretty Package 115
Caeser Red 118 — Crimson Star 118

SECOND RACE — 6 furlongs:
Royal Puzzler 120 — All Else 114
Lightshaft 114 — Engraving 114
Tonalea 114 — A-Cipria 114
Cherry Malotte 114 — Ryana Rose 114
Lorac 114 — A-Entry
A-Viva Phidias 120

THIRD RACE — 6 furlongs:
Lord Ivor 114 — Aptos 114
On Train 114 — Readpark 114
Big Brownie 114 — Double Jake 114
La Ronde 115 — Tayeh 112
Deerwood Rose 109 — Blessed Gal 112
Snookie 109 — Count Lahey 120
Sedre 114 — A Lark 114
Gold Raider 112 — Busher's Song 114

FOURTH RACE — 1 mile:
Bric Supply 113 — Special Capt 113
Solid Girl 114 — Princess Patch 108
Real Blend 111 — Convert 113
Duchess D'Or 108 — Dos Domingo 122
Vigorelli 111 — Rochnante 113
The Most 113 — Sheba T 111
Dennis O'Doon 122

FIFTH RACE — 5½ furlongs:
Sallie Key 114 — Sassy Sheila 117
R-Armed Robin 117 — Mafostoutis 112
Keekita 114 — Flying Fort 120
Royal Web 117 — Airbo 117
Beid 117 — Fleet Patch 117
Family Album 120 — Free Dough 120
Paro Panche 117 — Dinah Sea 108
Betty Rose 114 — Chino Kid 111

SIXTH RACE — 6 furlongs:
Renown 107 — Me To Day 113
Heel Flame 119 — Reighs Bull 119
El Bey 116 — Red Ran 107
Gesticulator 119 — First Down 119
Blue Dagger 113 — Bayou Boy 119
My Urchin 119

SEVENTH RACE — 1 and 1-16 miles:
A-Grey tower 118 — A-Steven Mc 112
Chalitack 110 — Spring Count 113
Musselshell 111 — A-Entry
Tussle Patch 120

EIGHTH RACE — 1 and 1-16 miles:
Cunnamulla 114 — Haganah 116
Gaigo 116 — Miss Gaffe 114
Count Priam 116 — Jerry Boris 113
Heelsaflyin 116 — Quick Count 116
Last Round 116 — Captain Blood 119
First Watch 116 — Dark Khal 111
Kings Haste 116 — Vex 119
Salute Me 117 — Daoud Pasha 116

SELECTIONS

HOLLYWOOD PARK

1—Ultra Ultra, Facsimile, Entrusted.
2—Cherry Malotte, Royal Puzzler, Engraving.
3—La Ronde, Count Lahey, On Train.
4—Dos Domingo, Solid Girl, The Most.
5—Flying Earl, Mafostoutis, Royal Web.
6—Bayou Boy, First Down, Reighs Bull.
7—Grey Tower, Tussle Patch, Musselshell.
8—Vex, First Watch, Heelsaflyin.

Soprano With a Future . . .

The crystal ball into which Lesia Zubrack and Hans Gruber are so earnestly gazing should reveal glimpses of the future as bright as the roses it reflects in the Butchart Gardens. Miss Zubrack is to appear in the Gardens as soloist with Victoria Symphony Orchestra Thursday night. The attractive soprano, one of Canada's busiest artists, is criss-crossing the continent this summer as she fulfills engagements from east to west. (See story, Page 15.) (Photo by George N. Y. Simpson.)

Disputed Post Dropped By McCann Month Ago

OTTAWA (CP) — Revenue Minister McCann resigned his disputed connection with the Guaranty Trust Co. as a director a month ago, Prime Minister St. Laurent disclosed today.

Mr. St. Laurent said in the Commons that Dr. McCann informed him he had resigned June 20 from Guaranty Trust. The prime minister also reiterated a previous statement that he has found no wrongdoing in Dr. McCann's actions in Ontario's contentious Dempsey case.

The prime minister dropped the bombshell in the House after Opposition leader Drew had called on him to ask Dr. McCann to resign his cabinet post or resign his directorship in Guaranty Trust.

After the prime minister's announcement Mr. Drew asked and received unanimous consent to withdraw a motion of non-confidence he had proposed, which stated there was a direct conflict between the public duties and private interests of Dr. McCann and called on the prime minister to resolve it.

GOVERNMENT FORESTS

Mr. St. Laurent also disclosed that one of the photostats which Dr. McCann showed Premier Frost of Ontario last April was a receipt given by James S. Dempsey for money received from the late John Drohan for an interest in forest lands under control of the Ontario government.

Today's surprise disclosures climaxed a hot political dispute

(Continued on Page 14)

Vancouver Stocks

VANCOUVER — Late stock market sales: 100 B.C. Forest Products, $14; 5,000 Sunshine Lardeau, 36 cents; 200 Midwestern Gas, $4.30; 2,000 Van Tor, 90 cents; 2,000 Quatsino, 24 cents; 100 Canadian Collieries, $13.25; 200 Alberta Distillers, voting stock, $1.80; 200 Westminster Paper Class "B," $26; 1,000 Yankee Princess, 70 cents, 500 Western Plywood "B," $18; 100 National Exploration, $1.56; 300 Rayrock Mines, $3.10.

Hollywood Results

First Race—
Imperial Oak (York) ____$6.60 $4.50 $3.40
Spike (Peterson) _____ 14.40 9.00
Free Gallahue (Diaz) _____ 32.80
Time: 1.11 4-5.
Second Race—
Blue Rajah (Maese) ____$15.90 $8.10 $6.20
Forthebest (Glisson) _____ 10.70 7.00
Leta Match (Shoemaker) _____ 3.90
Time: 1.05 1-5.

$25 AN HOUR

Tax Adviser Named to Aid Sloan Probe

A chartered accountant has been appointed by the cabinet to advise Chief Justice Gordon Sloan on forestry taxation, at a salary of $200 per eight-hour working day.

A. P. Foster, a senior partner in the firm of Peat, Warwick and Mitchell & Co., of Vancouver, will be paid $25 an hour, plus all traveling and other expenses, while with the commission.

He will advise the chief justice, who is conducting a royal commission into B.C.'s forest industry, on all "matters pertaining to taxation."

If it w's me I'd say Hans off, Mr. Gruber . . .

★ ★ ★

M' uncle Zeke figures if this $25-an-hour rate becomes general, he may think of comin' out o' retirement.

★ ★ ★

M' uncle Zeke sez thet swimmer'll go like a groosed Giese 'I he gits in th' water off Ten-Mile Point.

Big Four Leaders Turn Over Problem To Foreign Ministers

By MAX HARRELSON

GENEVA (AP)—The Big Four sent back to their foreign ministers today the knotty problem of trying to iron out East-West differences over European security and the unification of Germany.

These are the main problems on the agenda of the "summit" conference, but the heads of government decided at today's session they had gone as far as possible at present in discussing the two questions.

President Eisenhower told today's meeting he is convinced Russia has the same desire for enduring world peace as the Western powers.

The president emphasized that East-West differences on the two great stumbling blocks must be worked out. He said the Big Four must show the world these problems can be solved.

In the course of today's meeting at the Palais des Nations Russia proposed a European security program described as substantially the same as the one the Soviet Union presented at Berlin in February, 1954. It provides for all-Europe security pact — with the United States participating—to replace the North Atlantic Treaty Organization and the Warsaw pact.

The Western powers argued today for unification of Germany as the first step in any effective European security program. Russia, on the other hand, held to its position that European security should precede German unification.

Gone as Far as Possible on Europe

Because of the conflict in the views of East and West, the Big Four agreed at the end of the session that their discussion of European security and unification had gone as far as possible at present.

They instructed their foreign ministers to meet Thursday to try to work out methods of procedure for further discussion of the two problems.

The British press chief, Sir George Young, told a press conference the heads of government agreed that four points put forward by Prime Minister Eden should serve as a basis for the foreign ministers' discussions:

1. Study of German unification, with regard to the views of all concerned.

2. Study of a security pact for Europe or a part of Europe.

3. Study of limitations and inspections of forces and armaments in Germany and countries neighboring Germany.

4. Study of the possibility of creating a demilitarized zone in Europe between East and West.

The mission of the foreign ministers is to produce an agreed draft on these points for submission to the heads of government.

The heads of government met for their fourth session at 4 p.m. (8 a.m. PDT). For two hours earlier today their foreign ministers tried to arrive at some sort of agreed recommendations on the German problems. One Western source said they just argued in circles. They got into the European security problem to such an extent that Western leaders became convinced it would be difficult to keep the issues separate.

The West finally agreed to recommend that the "summit" talks move on to the security problem —second on the agenda after Germany. It was expected the two questions would be discussed together.

Western leaders had recognized the close link between the German and security issues, but they had won top priority Tuesday for German unification, which they consider the most vital problem in Europe today. The Russians after a day of discussion on the German question proposed that the talks

(Continued on Page 14)

Two Strait Assaults Set To Go Thursday

Two new attempts at swimming Juan de Fuca Strait are scheduled Thursday, the first early in the morning by immigrant John Giese, whose two previous tries have failed.

Second Victoria swimmer to announce plans to swim the strait is Bob Bowden, 23, 1216 Oxford, who said he will take off from the Victoria shore Thursday night if he is able to get a navigator.

The 185-pound B.C. Forest Products' employee has been training about a month off Chatham Island, Willows Beach, Clover Point and Trial Island.

"I'd like to be the first Victorian to swim the strait," Bowden said this morning.

Giese was making plans with navigator Alf Webb to make Ten-Mile Point his new take-off spot, slated for about 3 a.m. Thursday if weather permits.

Webb said greater benefit could be gained from tides if this new course, swinging wide of Chatham and Discovery Islands, far outside Trial Island

(Continued on Page 25)

REPORT ON RUSSIA TODAD

By RETA MYERS

New Russian Policy Enigma Everyone Trying to Work Out

(Reta Myers, well known British Columbia newspaperwoman, was the leader of a party of 11 Canadian newswomen which has just returned from an 11-day visit to Moscow. Mrs. Myers continues a series of articles for the Times on her visit.)

What is Russian policy in its new soft front and resulting co-operative attitude with other world powers around the board at Geneva? Officials, Russian experts, news correspondents are all endeavoring to solve the riddle.

Victoria Times editorial of Monday, "Summit or Trap," quoted James Reston, distinguished correspondent of the New York Times who stated that apparent reversal of Russian policy this year is commonly regarded as a retreat, impelled by trouble inside Russia. That it is not defensive Soviet diplomacy but carefully calculated diplomatic defensive of the post-war period.

It is less than three weeks since I sat in the office of George Zhukov, vice-chief of Pravda, paper of the Communist party, and took part in a discussion on world affairs today. I quote Mr. Zhukov:

"There are many important things for us to study in foreign countries. James Reston, on the New York Times, we consider the most knowledgeable of western journalists, and most responsible."

There was a great deal more on other matters, which I will refer to at a later date. But judging by the above remark, Mr. Reston's source of Soviet news has been fair to date. Thinking over all the conversa-

(Continued on Page 5)